Tonight: Cool
Friday: Sunny

Victoria Times

94th YEAR, No. 262 ★ ★
VICTORIA, BRITISH COLUMBIA, THURSDAY, MAY 18, 1978
15 CENTS DAILY, 30 CENTS SATURDAY

Classified 386-2121
News 382-3131

Orlov Sentence Outrages West

Times News Services

MOSCOW (UPI) — A Soviet court today convicted human rights activist Yuri Orlov of anti-Soviet agitation and propaganda and gave him the maximum sentence — seven years of prison followed by five of exile.

In Washington, Congress condemned the trial and asked President Carter to protest the sentence.

In London British Prime Minister James Calahan called the Orlov sentence "unjustifiable."

Hostile observers broke into three minutes of applause when the sentence was announced, shouting, "They should have given you more."

In Washington, the House of Representatives passed a resolution 399-0 condemning the Orlov trial and calling on President Carter and the State Department to express U.S. opposition to the imprisonment of human rights advocates "in the strongest terms."

The court also indicated that two other prominent dissidents — Alexander Ginzburg and Anatoly Shcharansky — could expect similar sentencing.

On Wednesday before she was allowed to leave the courthouse, Mrs. Orlov said three male and three female KGB security agents stripped her of her clothing, with the exception of her bra, in an apparent search for notes on the trial.

Earlier in the day, Nobel peace laureate Andrei Sakharov, 56, his wife Yelena, and at least five other dissidents were pushed into a police van and taken away after a scuffle developed when Sakharov tried to get into the trial.

Sakharov said he and his wife were released from the 103rd militia station after a prosecutor there talked by telephone to a high official. Two other young men arrested with him, Valery Korotich and Dmitri Leontev, were take to a court and sentenced to 15 days each for petty hooliganism, he said.

Tolmie Parents Lose Out

Tolmie elementary school parents fighting a planned June closure of the school lost the first round in B.C. Supreme Court today.

Mr. Justice Victor Dryer granted a motion by the school board asking for dismissal of a lawsuit and an injunction by parent Helen Falta.

Dryer said a letter from Education Minister Pat McGeer, written after the lawsuit was initiated but before the action came into court, authorizing closure of Tolmie, "is enough to cut the ground off" from Mrs. Falta's suit and an earlier letter from an associate deputy minister might be sufficient anyway.

Outside court, lawyer David Vickers, representing Mrs. Falta, said a new suit will be initiated.

DEALS ADD 15% TO FOOD?

MLAs Demand Kickback Probe

An open public inquiry into allegations of bribes and kickbacks in the retail food industry was demanded by Opposition MLAs in the Legislature Wednesday.

The demand came in the wake of reports that secret deals add as much as 15 per cent to the price of food in stores.

British Columbians annually spend $2.1 billion on food to be eaten at home and the secret deals could be costing consumers as much as $315 million a year, according to an investigation carried out by the Vancouver Sun.

The newspaper reported food processors are being forced to pay as much as $3,000 a week to individual stores to have a single product displayed and there are widespread reports of various kickback schemes being perpetrated by retailers on manufacturers under the guise of shared advertising costs.

Without the kickbacks, the reports say, some stores refuse to carry the manufacturers' products.

The Sun quotes spokesmen for B.C.'s four largest chains — Safeway, Supervalu, Woodwards and Overwaitea — as saying they have never charged product listing allowances or fees.

Consumer and Corporate Affairs Minister Rafe Mair said he has already asked his staff to look into the matter, but if evidence is turned up there is little B.C. can do because it is a federal matter.

In Ontario, an inquiry is under way into the discount policies of two food chains to try to determine if discounting is in fact illegal.

But trying to pin down evidence on the situation in B.C. is a problem.

G.D. Orr, director of the federal consumer affairs services branch, says evidence is hard to find because both processors and manufacturers refuse to talk about their problems for fear of being blacklisted.

Norman Levi (NDP—Vancouver-Burrard) asked Mair in the legislature to refer the matter to the select standing committee studying the food industry.

Levi suggested it would be in the public interest to get the matter out in the open.

Mair said the agriculture committee had covered the issue and it will be part of a future report.

But Levi, backed by Eileen Dailly (NDP—Burnaby North) and Barbara Wallace (NDP—Cowichan-Malahat) continued to press Mair for an open inquiry.

Mair repeated that such allegations are a federal matter and told the Opposition all the information turned up by his ministry is being turned over to the federal authorities.

"Any inquiry would, therefore, properly be called by the federal authorities."

POT SNITCHING 'JUST SENSE'

VANCOUVER (CP) — An RCMP officer in Coquitlam says he is only using common sense when he informs employers that an employee faces a marijuana charge.

But at least one of his subjects isn't pleased about the consequences.

Teacher Dennis Hilton was charged with possessing a marijuana cigarette in a hotel parking lot and almost immediately Constable Garth Mooney told the school superintendent who in turn told the principal and school trustees.

School superintendent Gordon Paton said it's not unusual for police to tell school bosses about employees charged with possessing marijuana, although drinking charges aren't reported.

School officials suspended Hilton without pay. He now stands to lose his job, despite receiving a conditional discharge in court.

"The legal penalty is peanuts compared to the life sentence handed out by school officials," said Hilton who has lost 2 1/2 months pay and doubts he will ever be allowed to teach again.

Hilton said he should have done what his friends learned from experience — "tell the cops anything but don't tell them you're a teacher."

"The constable's eyes lit up when he heard I am a teacher. 'You should know better,' the cop said, waving a finger at me."

Mooney said he only notifies employers of teachers and other professions that he thinks are "in the public interest," such as lawyers, probation officers, social workers and police.

Zaire Rescue Force On Way

BRUSSELS (AP) — Belgian paratroopers took off for Zaire today, vanguard of a joint Western airborne mission to rescue more than 2,500 Europeans and 14 Americans trapped behind rebel lines in embattled Shaba Province.

Belgian air force transports carrying an undetermined number of paratroops in combat gear left Brussels' military airport to begin the 8,000 kilometre (5,000-mile) journey.

Two companies of French Foreign Legion paratroopers, meanwhile, took off from Corsica for an undisclosed destination, reliable sources there said. French radio reported they, too, were headed for Africa.

Belgium's premier, Leo Tindemans, told his country that time was running short for the evacuation of the civilians, most of them Belgians, stranded in the area of the copper-mining town of Kolwezi.

"Fighting is taking place in the streets of Kolwezi, and whites are the main targets," he told reporters here.

There are about 2,000 Belgians, 400 French and a few other Europeans still in the area.

Diplomatic reports said between five and nine Europeans have been killed in the fighting. The rebel Congolese Liberation Front issued a statement in Brussels denying its forces had killed any foreigners and said civilians were being protected. It blamed any civilian deaths on government forces.

In Ottawa, an external affairs spokesman said 18 Canadians in Shaba Province were in no danger.

The spokesman said the Canadians, all missionaries, are about 160 kilometres from fighting around Kolwezi.

Diplomatic sources in London said the operation had been mounted with the approval of U.S. President

See WEST page 12

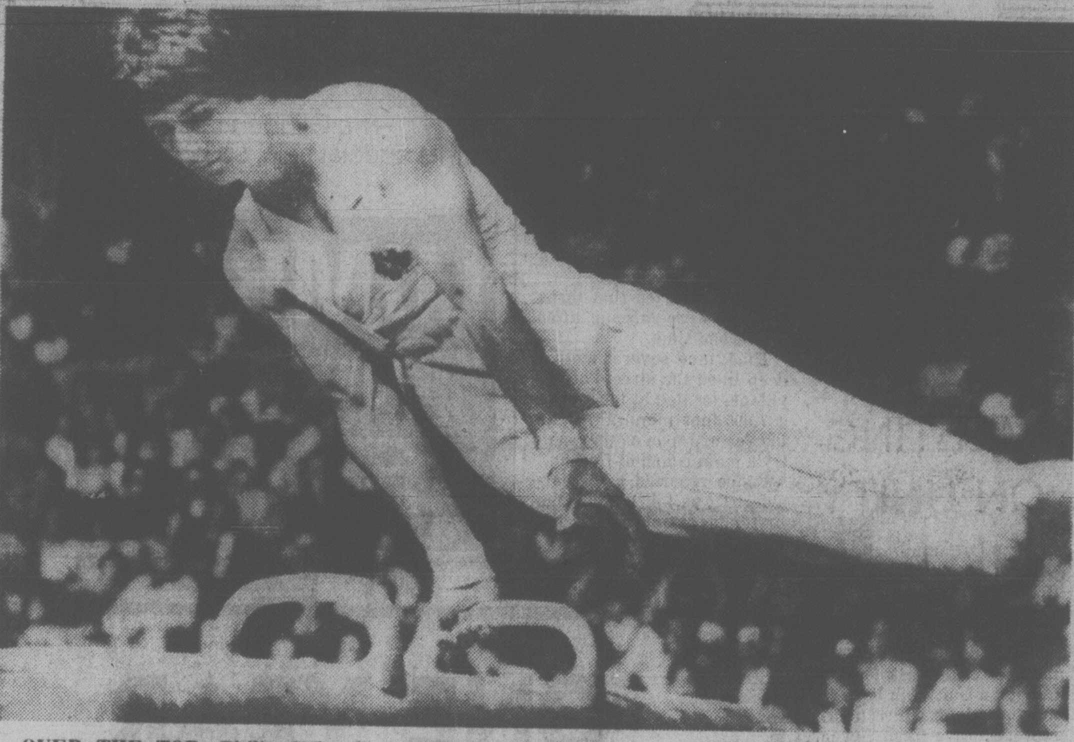

OVER THE TOP: Philip Delesalle of Victoria, Canada's leading male gymnast, swings over the pommel horse Wednesday on his way to a perfect score of 10.0 at the Pacific Rim championships in Vancouver. Delesalle, 20, won the men's over-all title in the four-country competition.

Spouse Support Tougher

VANCOUVER (CP) — Attorney-General Garde Gardom said Wednesday that maintenance orders imposed by the courts will be automatically enforced.

"Automatic enforcement will be an attempt to provide a more effective and more efficient way to assure the support of children and spouses by those primarily responsible for such support," Gardom told the annual conference of the Association of Family Conciliation Courts.

He said there are about 21,000 single parents in British Columbia who are forced to rely on public funds for financial assistance to the extent of about $122 million a year.

Automatic enforcement was one of the recommendations of the Berger Royal Commission on Family Law.

The commission said a public agency should have the responsibility, where directed by law, by court order or by agreement of the parties, to collect and distribute maintenance.

"It will also lighten the heavy burden on the taxpayer who, in various instances, is contributing towards the support of dependents of others while those who in many cases are fully or partially capable of paying and ought to pay, may well be turning their backs on their obligations," Gardom said.

He said that when the program becomes operational, a government agency with the consent of the maintenance recipient, will then assume the responsibility of starting enforcement action which will include a variety of proceedings including garnishee of wages or money owing and the sale of goods or property.

BLOOD TESTS IN ACCIDENTS

Attorney-General Garde Gardom said Wednesday the B.C. government is investigating the possibility of replacing the breath-alcohol test with a blood test.

In a pilot project at Royal Columbian Hospital in New Westminster, patients brought in as a result of alcohol-related accidents will be asked for permission to have a blood test taken.

Gardom said results of the tests won't be passed to the police but will be used to amass information on the feasibility of using mandatory blood tests instead of breath tests for suspected drunk drivers.

★

Drunk Drivers Filmed

VERNON (CP) — RCMP spokesmen said Wednesday that a forthcoming impaired driving trial will be the first in Canada to use video tape of the behaviour of impaired drivers as evidence in a prosecution.

Officials said that the provincial attorney-general's office has given legal clearance to the project.

Constable Ed Hill, Vernon RCMP crime prevention officer, and city prosecutor Lorne Williamson said the system has been used with considerable success in the United States and they have recommended it be adopted here.

Hill said American officials estimated 90 per cent of the videotaped drivers plead guilty, compared with 30 per cent of charged drivers who plead guilty in Canada.

More Banks On the Way

OTTAWA (CP) — The government introduced legislation today designed to encourage a better deal for savers and borrowers by promoting more competition in banking.

A bill to amend the Bank Act and other federal laws would pave the way for establishment of more Canadian-owned and foreign banks in Canada.

Other proposed changes are designed to increase competition for the 11 chartered banks from the so-called near banks — credit unions, caisses populaires, trust and mortgage and finance companies, institutions that accept deposits from the public.

The 392-page bill to regulate the banking industry largely reflects recommendations of a 21,000-word policy paper released in August, 1976.

But the legislation backs away from some key proposals of that policy paper. It came under intense fire from credit unions and caisses populaires, provincial governments, some federal MPs and the 11 chartered banks.

The bill, which faces a thorough going-over in Parliament and from various interest groups, would set up a Canadian Payments' Association for financial institutions which accept deposits and cash cheques.

But unlike the policy paper recommendation, participation of near-banks in the association will be voluntary rather than compulsory.

PLEA MADE FOR BUDGET

Times News Services

OTTAWA — Finance Minister Jean Chretien made an emotional plea to fellow MPs Wednesday in the Commons to support his budget or stand accused of contributing to the dismantling of Canada.

"With the weakening of federal institutions being a la mode, the result may be that Canada will not have to hold a referendum to split up — you will have de facto separation," Chretien told opposition members who have vowed to oppose legislation implementing his April 10 budget.

INDEX

	Page
Births	35
Classified	35-46
Comics	33
Deaths	46
Entertainment	30, 31
Family	25-27
Finance	6, 7
Gardening	36
Sports	14-16

NEWS BRIEFS

Fish Curb Ready

OTTAWA (CP) — The government is preparing to move quickly to restrict American fishermen in Canadian waters if the U.S. cannot guarantee by May 26 it will abide by a reciprocal fisheries agreement, federal officials said Wednesday. See story on page 29.

Western Winners

Five tickets worth $100,000 each on the Western Express lottery were drawn Wednesday night at the MacPherson playhouse. There were also 100 tickets drawn in a special bonus draw. For list of numbers see official advertisement on page 29.

MoT Obstruction?

VANCOUVER (CP) — Crown Counsel Dirk Rynevald said Wednesday that federal transport ministry officials are not co-operating with the inquest into the Feb. 11 crash of a Pacific Western Airlines jet at Cranbrook, in which 43 persons died. See story on page 18.

THE BYRDS
WHO DO YOU LIKE IN THE ARMS RACE?

Hanky-Panky with Lady Grace?

The controversy surrounding the mysterious sinking of the Lady Grace in Vancouver harbor earlier this week surfaced Wednesday in the legislature with opposition MLAs asking questions about the government's involvement in the affair.

"We want answers from this government," said Alex Macdonald (NDP—Vancouver East). "We'd like to be clear in our minds that there was no hanky-panky."

The Lady Grace, the former B.C. Ferries vessel Langdale Queen, sank Sunday after being flooded from the inside by fresh water pouring in from a shore connection.

The vessel was sold last year for $50,000 by the government to Coal Harbor Maritime Leasing Ltd., which intended to convert it into a floating office building and senior citizens' centre.

The company now is bankrupt, and the conversion has never been made. Lakex Mines Ltd., which took over the project from Coal Harbor after lending the company $350,000, lost its lease on the mooring space in March from CP Rail's Marathon Realty.

The Lady Grace now is occupying space leased to a consortium. The B.C. government foreclosed last week on its $50,000 mortgage to Coal Harbor and the ship was seized.

Macdonald said the vessel was apparently scuttled, and if that's so, he wants to know who stands to gain.

The former attorney-general, joined by several other NDP MLAs, questioned the government on the vessel's ownership, insurance, and details of the sale to Coal Harbor.

They also wanted to know if the government was aware that Coal Harbor sold the vessel's four engines for $62,500 soon after buying it, and what role deputy Attorney-General Richard Vogel played in the sale.

Vogel acted as solicitor for Lakex when it made its loan to Coal Harbor on Sept. 16, 1977, Macdonald said. The order-in-council authorizing his appointment as deputy is dated Sept. 10, 1977.

Most of the questions were taken on notice by government ministers.

One series of questions that was answered was directed to Provincial Secretary Grace McCarthy by Eileen Dailly (NDP—Burnaby North).

Dailly noted that McCarthy was present at the renaming ceremony last year and that the vessel and the minister have the same name.

McCarthy said the mother of Coal Harbor's president — Vern Granberg — is named Grace, and the vessel was named after her. The minister said she was invited to the ceremony because she shared the same name.

Beyond that, she said, there was no connection between her and the vessel.

DRUNK DRIVER FINED $2,250

NANAIMO (CP) — Steve Sitar, 30, of Nanaimo was fined a total of $2,250 Wednesday after pleading guilty to three impaired driving charged laid during a 17-day period in 1977.

Two of the charges resulted from incidents within 90 minutes of each other. He was fined $500, $750 and $1,000, respectively, on the charges.

Court was told that Sitar was first charged shortly before midnight, Dec. 14, 1977, following a two-car accident in which $900 damage was done. Police said he registered blood-alcohol readings of .16 and .14 at the time.

Ninety minutes after the first incident, police saw Sitar drive out of a hotel parking lot and he was arrested on a second impaired driving charge. No breath tests were taken.

The third charge was laid Dec. 30, when Sitar registered breath-tests of .18 and .16.

Dollar's Relapse Laid to Parizeau

Times News Services

The Canadian dollar's upward move on New York money markets came to a sudden end Wednesday on the heels of a declaration by Quebec Finance Minister Jacques Parizeau that an independent Quebec might adopt a separate currency.

The dollar, which had climbed above 90 U.S. cents this week for the first time since February, dropped Wednesday to 88.96 U.S. cents from the previous day's close of 90.35 U.S. cents.

At noon today in New York, the dollar was at 89.73 cents U.S.

Traders said Parizeau's statement, made Tuesday during a meeting with Montreal businessmen, caused a "flurry of selling" when it became known Wednesday morning.

"Parizeau's comments reminded U.S. investors of the political uncertainty in this country," said one senior trader.

He noted that while the Quebec finance minister had made similar statements during a tour of Europe last fall, and on many other occasions, "they were really news to the U.S."

However, he added that many holders of Canadian dollars may have used the comments as "an excuse" to sell their dollars.

Quebec Premier Rene Levesque denied the latest drop in the Canadian dollar had anything to do with Quebec or the prospect of Quebec separation.

Leaving a meeting of the Council on Foreign Relations in New York, Levesque said he has talked with many financial experts both in Canada and the U.S. and they discount the Quebec situation as an important factor in the drop.

THE OUTCASTS *by Ben Wicks*

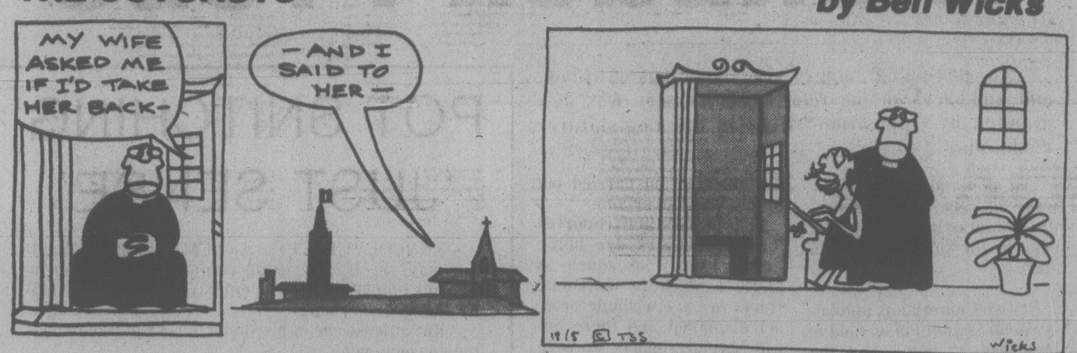
MY WIFE ASKED ME IF I'D TAKE HER BACK—
—AND I SAID TO HER—
19/5 © TSS
Wicks

Killer Slides

NIIGATA, Japan (Reuter) — Thirteen persons were feared killed today when two landslides swept down a mountain onto a ski resort near here, the second one striking the village while hundreds of rescue workers searched for victims of the first.

One person was killed and nine were missing after the first slide hit the mountain resort of Myoko Kogen Machi, police said.

As hundreds of troops and firemen searched through thick mud and snow searching for bodies or survivors, a second landslide swept down onto them.

Police reported that three officials were missing after the second slide.

Thick mud several metres deep filled the streets of the village, located at the foot of a 7,000-foot mountain near the Sea of Japan on the country's main island of Honshu.

Police reported a 15-year-old girl was killed when the first slide rumbled nto the village just after dawn.

Ogden Point on Again

The on-again, off-again Ogden Point dock project is back on the rails, Westcan Terminals president Hershell Smith said today.

The federal ministry of transport has indicated a formal contract will be signed by month's end, he said.

This means the pulp shed and passenger terminal will be compeleted by the end of August and between 80 and 100 people will find employment there.

"They haven't signed anything yet but it looks much better," Smith said. "The signing should take place by the end of this month."

Smith said some facilities will be available when cruise ships begin arriving on June 15 but he had hoped to have the building completed at the time.

Tenders to improve the dock were to have been called May 9 but this has been delayed until May 24, Smith said.

"I have been told the work will be completed by the end of August. It is too bad it's late but at least we are getting some action."

Local MPs, city council and Victoria Chamber of Commerce supported Smith's request to Transport Minister Otto Lang for a quick decision to proceed with the project.

Ottawa will spend about $1.25 million upgrading the dock and Westcan will spend a similar amount to construct a building. Westcan has already spent $350,000 to contruct walls for the building.;

The structure will be in two sections, one to store pulp for shipment and the other to serve as a passenger terminal for cruise ships.

the weather

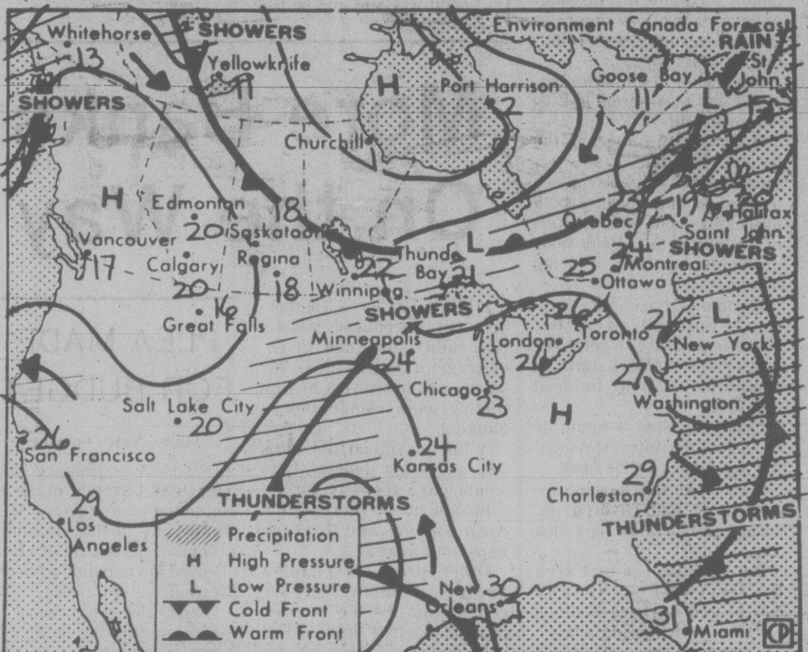

Map valid until midday Friday

An eastbound frontal system swung across the north coast this morning. This front will continue a southward advance and arrive in southern B.C. late Friday. Sunny summerlike weather will precede it and any showers today will be confined to the frontal zone. Although the slightly cooler air behind the front will move over the province for the holiday weekend, a rapid rebuilding of the ridge offshore will minimize clouds and showers.

ENVIRONMENT CANADA WEATHER OFFICE 10 A.M. FORECASTS

Valid Until Midnight Friday

Greater Victoria: Today, sunny, high near 18, low tonight near 8. Friday, sunny becoming cloudy late in the day. High Friday near 18.

Greater Vancouver, Lower Mainland, East Vancouver Island: Today, mainly sunny with a high of 18 except near 20 inland. Lows tonight near 8. Friday, sunny becoming cloudy late in the day. Highs Friday near 18, near 20 inland.

North and West Vancouver Island: Today, mainly sunny, highs 13 to 15 except near 18 inland. Lows tonight 4 to 7. Friday, sunny except for morning cloudy periods in northern portions spreading slowly southwards. Occasional light rain in northern areas by the afternoon. Highs Friday 13 to 15.

TEMPERATURES
Yesterday

	Max.	Min.	Prcp.
Victoria	16	9	—
Normal	17	8	

One Year Ago

Victoria	14	8	—

Across Canada

Prince Rupert	12	5	—
Prince George	16	—1	—
Terrace	14	5	1.4
Port Hardy	14	7	2.0
Tofino	15	5	0.4
Comox	17	7	5.0
Vancouver	16	7	—
Kamloops	20	4	—
Williams Lake	14	4	0.6
Fort Nelson	17	5	1.0
Peace River	17	4	—
Edmonton	18	2	—
Jasper	16	0	—
Banff	16	0	—
Calgary	16	5	—
Lethbridge	16	5	—
Medicine Hat	17	9	—
N. Battleford	17	9	—
Saskatoon	15	5	—
Swift Current	14	6	—
Prince Albert	9	2	—
Moose Jaw	13	6	—
Regina	14	7	5.8
Thompson	13	—4	trace
Brandon	28	9	—
Winnipeg	28	10	—
The Pas	14	1	—
Kenora	26	15	—
Thunder Bay	26	7	—
Toronto	18	8	2.0
Ottawa	16	10	15.6
Montreal	22	12	1.8
Quebec	15	10	—
Halifax	11	5	14.3
Charlottetown	19	12	trace
Fredericton	17	14	—
St. John's	18	4	—
Whitehorse	11	0	—
Yellowknife	15	6	—
Inuvik	6	0	—

United States

Seattle	17	9	—
Spokane	16	7	—
Portland	19	6	—
San Francisco	27	11	—
Los Angeles	29	16	—
Las Vegas	27	13	—
Phoenix	32	16	—
Chicago	21	12	—
New York	12	11	3.0
Miami	31	23	2.0

World Temperatures: Amsterdam 19, 15; Athens 27, 17; Bangkok 31, 27; Beirut 30, 17; Belgrade 22, 11; Berlin 18, 9; Brussels 18, 6; Cairo 35, 19; Copenhagen 17, 11; Frankfurt 19, 9; Geneva 15, 11; Helsinki 16, 6; Hong Kong 26, 24; Jerusalem 28, 16; Johannesburg 18, 10; Kiev 18, 10; Lisbon 20, 14; London 15, 7; Madrid 22, 10; Manila 35, 24; Moscow 21, 12; New Delhi 43, 26; Nicosia 33, 17; Oslo 15, 9; Paris 19, 12; Rome 22, 8; Seoul 20, 17; Singapore 31, 26; Stockholm 13, 5; Sydney 19, 14; Taipei 28, 22; Tehran 31, 21; Tel Aviv 23, 15; Tokyo 23, 19; Vienna 17, 6.

CITY'S WEATHER RECORD

Sunshine, May	153.7 hrs.
Last May	121.1 hrs.
Normal (30 Years)	147.3 hrs.
Sunshine, 1978	610.9 hrs.
Last Year	684.2 hrs.
Normal (30 Yrs.)	670.5 hrs.
Precip., May	12.0 mm
Last May	21.0 mm
Normal (30 Years)	10.0 mm
Precipitation, 1978	147.3 mm
Last Year	181.2 mm
Normal (30 Years)	278.3 mm

Sunrise, Sunset Friday
(Pacific Daylight Time)

Sunrise 5:28 **Sunset 8:53**

TIDES AT VICTORIA
(Tides listed are Pacific Standard Time)

	Time H M	Ht Ft.	Time H M	Ht Ft.	Time H M	Ht Ft.	Time H M	Ht Ft.
18	0645	4.2	1235	5.9	1705	5.3	2345	8.1
19	0705	3.2	1400	6.3	1745	5.7		
20	0005	8.3	0735	2.2	1530	6.6	1850	6.1
21	0040	8.6	0800	1.2	1650	7.0	1940	6.6
22	0100	8.8	0855	0.4	1800	7.3	2025	6.9
23	0145	8.9	0935	0.0	1900	7.6	2110	7.2
24	0225	8.9	1010	0.1	1950	7.9	2200	7.3
25	0300	8.7	1100	0.2	2030	8.0	2305	[illegible]

TIDES AT SOOKE

	Time H M	Ht Ft.	Time H M	Ht Ft.	Time H M	Ht Ft.	Time H M	Ht Ft.
18	0530	4.5	1100	6.3	1605	5.0	2245	8.5
19	0610	3.5	1210	6.5	1645	5.3	2305	8.9
20	0650	2.5	1300	6.7	1730	5.7	2330	9.3
21	0740	1.6	1410	7.0	1805	6.0		
22	0005	9.6	0815	0.9	1500	7.1	1845	6.3
23	0045	9.8	0900	0.5	1630	7.3	2040	6.7
24	0120	9.8	0950	0.4	1630	7.3	2040	6.7
25	0205	9.6	1030	0.7	1725	7.4	2155	6.8

TIDES AT FULFORD HARBOUR

	Time H M	Ht Ft.	Time H M	Ht Ft.	Time H M	Ht Ft.	Time H M	Ht Ft.
18	0115	10.1	0800	4.4	1435	8.0	1920	6.3
19	0140	10.1	0845	3.4	1540	8.6	2010	6.9
20	0200	10.1	0900	2.2	1645	9.3	2100	7.4
21	0230	10.2	0945	1.3	1725	9.9	2205	7.8
22	0305	10.3	1015	0.5	1815	10.4	2250	8.2
23	0330	10.3	1110	0.1	1910	10.8	2345	8.4
24	0415	10.1	1155	0.0	1945	11.0		
25	0050	8.5	0505	9.8	1240	0.4	2035	11.1

MEETING ON UNITY

The B.C. Committee on Canadian Unity will hold a public meeting tonight in Victoria city hall.

Committee chairman J.D. Wilson and Ross Marks, a member of the task force on Canadian Unity will be at the meeting along with Victoria representative Hugh Steven.

The meeting is one of five taking place in the province this month. It starts at 7.30 p.m. in the anteroom behind council chambers.

FIVE HOMES ROBBED

Colwood RCMP are investigating a rash of overnight breakins in the Lagoon area overnight.

A police spokesman said five homes were entered and money was taken but the amount isn't yet known.

A stolen car, found nearby, was believed to have been used by the thieves.

Royal Bill $500,000

OTTAWA (CP) — Canadian taxpayers spent almost $500,000 entertaining the Queen, Prince Philip and Prince Charles for 11 days last year, figures tabled in the Commons Wednesday show.

"During 1977, Canada was honored by the visits of The Prince of Wales (July 5-9) and Her Majesty the Queen and The Duke of Edinburgh (Oct. 14-19," State Secretary John Roberts said in a written reply to a question by Adrien Lambert (SC—Bellechasse).

BARBER Syrt
The Old Dutch Master Stylist known for his expert razor-cuts
Now in partnership with
VICTOR DEVLIN
The prestige stylist for Men.
at
THE EMPRESS
available by appointment only
382-1925

HURRY! ONLY 3 DAYS LEFT!
SALE ENDS THIS SATURDAY, MAY 20th
Only a special factory price can make savings like this possible!
Glidden House Paint
FACTORY SALE
BEST QUALITY
ACRYLIC LATEX
spred house paint
Glidden
$9.99
SAVE $9.51
reg. $19.50 gal.*
EXTERIOR
spred
latex gloss
HOUSE & TRIM PAINT
Glidden
$10.99
SAVE 10.96
reg. $21.95 gal.*
Glidden's Best Flat Latex house paint!
- Quick drying durable flat finish
- Resists blisters, peeling, mildew
- Easy water clean-up
Glidden's Best Gloss Latex house and trim paint!
- Chalk resistant gloss finish
- Quick drying, easy to use
- Soapy water clean-up
The Glidden factory slashed its price just for this special sale, so we're passing on the savings to you!
* Container may be underfilled for tinting. See label for net contents.
LUMBERWORLD
3955 QUADRA
479-7151
OPEN SIX DAYS A WEEK
7:30 A.M.-5:30 P.M.
master charge
VISA

ONE YEAR SAVINGS CERTIFICATE
9%
Withdrawable at Face Rate
PRIME55
One of the many benefits of Prime 55 is the ¼% interest bonus on our regular certificate rates. Westcoast Savings regular one year certificate rate is 8¾%, for Prime 55...9%
A good rate made better by allowing maximum flexibility. The one year certificate is withdrawable anytime at the face rate for Prime 55...9%
On certificates of $5000.00 or more monthly interest can be paid with no reduction in rate . . . interest paid monthly for Prime 55...9%.
Drop into your closest branch of Westcoast Savings for all the benefits of Prime 55.
All deposits fully guaranteed without limit by the Provincial Credit Union Share and Deposit Guarantee Fund.
WESTCOAST SAVINGS CREDIT UNION
Better than money in the bank.
Downtown *
1111 Government
388-7535
James Bay
239 Menzies
386-6355
Oak Bay
2067 Cadboro Bay
595-1432
Hillside **
770 Hillside (at Blanshard)
388-7545
Esquimalt
1234 Esquimalt
388-7171
Colwood
1913 Sooke
478-5534
Sooke
6689 Sooke
642-5233
* Downtown—Open Monday through Friday.
** Hillside—Open 6 days a week.
All Other Branches—Open Tuesday through Saturday

Coke Most Profitable

BRUSSELS (AP) — Coca-Cola is the most profitable food company in the Western world, the European Economic Commonunity says, but the biggest is Unilever — a British-Dutch company that had sales of $13.667 billion in 1974.

Coca-Cola's sales that year were $2.522 billion. However, it ranked first in profitability under a complex formula that takes into account net profit, cash flow and the source of capital.

The figures are contained in a report on competition compiled by the European Commission, the EEC's executive arm.

U.S. companies heavily dominate the food industry, the report said, accounting for 15 of the 20 most profitable and 12 of the 20 biggest. Six U.S. companies are on both lists: CPC International, PepsiCo, General Mills, Carnation and Standard Brands — as well as Coca-Cola.

The second on the list of 20 biggest is Nestle Alimentana, which is Swiss. The biggest U.S. company is Swift, with $4.616 billion in sales in 1974, ranking third.

The listings were part of a study of the development of concentration among industrial companies. One of the EEC's jobs is to enforce a series of anti-trust rules, by imposing fines if it considers them necessary.

Weed-Killers Birth Defects Cancer Links

CONCORD, N.H. (AP) — Two weed-killers used in New Hampshire have the potential to cause birth defects and cancer in humans, a U.S. federal agency and some independent scientists say.

Last month, the Environmental Protection Agency launched an intensive study of one of the compounds — 2,4,5-T — because birth defects and cancer it produced in rats and mice suggest a threat to humans.

Critics doubt that the compounds, 2,4,5-T and Silvex, pose an immediate danger, but they want questions about long-term dangers answered.

One question, says Matthew Meselson, a Harvard University biochemist, is how well humans tolerate TCDD — also known as dioxin — which is an unavoidable contaminant found in minute quantities in both compounds.

885 JOBS IN PERIL

KAMLOOPS (CP) - The president of a lumber company employing 885 men said Wednesday its two mills will close unless it can arrange rail cars to move a backlog of lumber.

D. L. Balison, president of Balco Industries said he has appealed to the Canadian National Railways president R. A. Bandeen and federal Environment Minister Len Marchand to correct the situation.

He said a CNR official said Wednesday the company is attempting to send some extra large rail cars to the mills at Heffley and Louis Creek.

Al Menard, CNR public relations officer in Vancouver, said the shortage started with a heavy snowstorm in the eastern United States last January which stranded about 5,000 rail cars for two weeks.

Island
Saw Co.
617 Chatham Street 385-5500

SUBARU $3997
13th Anniversary Sale Price
Current Factory List $4439 save $442
Hurry while Sale's on.
Brian Holley
3319 Douglas

REACTION SHOCKS SINGER

MONTREAL (CP) — Singer Roger Doucet, who changed a line of O Canada when he sang the national anthem before a Stanley Cup hockey game Tuesday, is heartbroken about negative reaction to the change, his wife says.

Geraldine Doucet said Wednesday that their phone has been ringing off the hook.

Some people have taken his words as a political statement "which was not at all how he intended it," Mrs. Doucet said. "It seems that westerners especially have taken offence.

"They don't know how involved he is with unity."

Trident Demo Ready

BANGOR, Wash. (AP) — Thousands of demonstrators plan a weekend parade and vigil outside the Trident nuclear submarine base, culminating in an illegal entry onto the Navy base itself.

After a march and candlelight demonstration Sunday, hundreds of volunteers have pleaded to clamber onto the base, using ladders and mattresses if necessary to scale the barbed wire fence.

"We want to fill the jails," Bob Bradac, a leader of the group Live Without Trident, said of the non-violent protest.

"We want it to have an impact that will be heard out of our area. We want it to be heard in the United Nations."

In a special session May 23, the UN General Assembly will for the first time in its history discuss nuclear disarmament.

After a day-long demonstration Sunday at a farm outside the Navy base at this Kitsap Peninsula town 20 miles west of Seattle, protesters plan to climb 6-foot fences and enter military gates shortly after sunrise Monday. Their plan is to gather on a grassy knoll surrounded by Navy office buildings.

Bradac expects at least 400 to breach the barbed wire fence, entering gates or going over the wire. He said 200 had turned in pledge cards.

Arrangements were being made at a farm 1 1-2 miles south of the base to handle a Sunday crowd of up to 7,000, including retirees and families with youngsters.

While arrest is the aim of those entering the Navy base, steps were being taken to insure the safety of protesters, said Bradac. There were also contingency plans being discussed, in case original plans were thwarted.

Shop-Canada Horner Urges

OTTAWA (CP) — Trade Minister Jack Horner unveiled a Shop Canadian promotional campaign today that he said he hopes will encourage consumers to lean towards Canadian-made goods where price and quality compare.

Sporting a white T-shirt with the campaign logo printed on it — a maple leaf with Shop Canadian in French and English — Horner said at a news conference his department will spend about $1.7 million in advertising this spring and fall to promote the idea.

Horner said the drop in the Canadian dollar has made imported goods more expensive and shoppers "can now afford the high quality goods manufactured in Canada."

He said the maple leaf logo, first designed by the province of Ontario, will be appearing on most Canadian-made products in the shops within a few weeks and consumers will be able to readily identify domestically-produced goods.

capital scene

Alliance Francaise de Victoria will hold its general meeting 7.30 p.m. Friday in the Windsor Park Pavilion. Guest speakers will be Mr. and Mrs. Joannides of Vancouver.

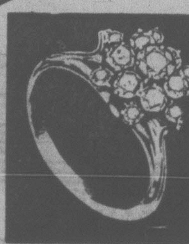

EMERALDS — Birthstone for May
EMERALD EARRINGS
each set with centre
Emerald and 4 Diamonds,
14 Kt. yellow gold $780.00
EMERALD EARRINGS
centre stone surrounded by
6-Diamond cluster set in 14 Kt. white gold $350.00
EMERALD EARRINGS
set in
14 Kt. yellow gold $167.50
OTHER GENUINE EMERALD EARRINGS PRICED FROM $55.00
SYNTHETIC PRICED FROM $20.00
FIVE STONE EMERALD RING
set in
10 Kt. yellow gold $100.00
LADIES' RING
set with 2 round brilliant
Emeralds and 12 Diamonds in 14 Kt.
white gold $600.00
LADIES' CLUSTER RING
featuring centre Diamond
surrounded by 6 Emeralds
and 6 Diamonds $1595.00
SIMILAR TO ABOVE ILLUSTRATION
FREE GIFT WRAPPING, CONVENIENT BUDGET TERMS
FREE PARKING IN FISGARD CIVIC PARKADE
F. W. Francis Ltd.
Phone 384-7611 1684 Douglas Street
Kitty Corner from the Bay
5-18

VICTORIA
Reservations Tel.: 388-5191
Air Cargo Tel.: 656-4661

FROM — Leave	TO Arrive	Flight	Aircraft Type
~~To Seattle~~			
1015	1050	100	PRP
~~*1530~~	~~1600~~	340	JET
*1530	1605	340	PRP
□1530	1600	340	JET
□1530	1605	340	PRP

*Ends — May 01.
□Begins — May 02.

Great! I can make that early connection to Dallas.

More day to do things
PACIFIC WESTERN AIRLINES

STANDARD SF FURNITURE

THE MESSAGE IS MODERN
THE SAVINGS ARE GREAT

SPECIAL SAVINGS ON EASY TO CARE FOR EXCITING
FURNITURE DESIGNED FOR TODAYS LIVING

THE STAVAGER
5-Piece Living Room Group

A fantastic starter set for apartments. Perfect for the rumpus rooms or dens. Light weight ... easy to move ... comfortable. Includes three seater sofa, occasional chair, ottoman, corner table and coffee table. Covered in Orange or Beige. Gray striped upholstery. Wood frame is lacquered black.

Complete Set, Sale 429.00

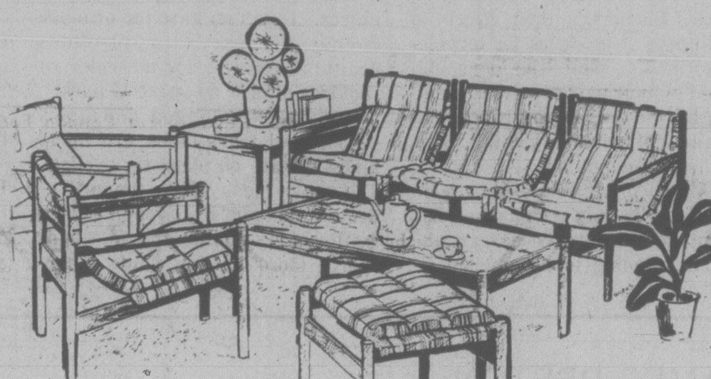

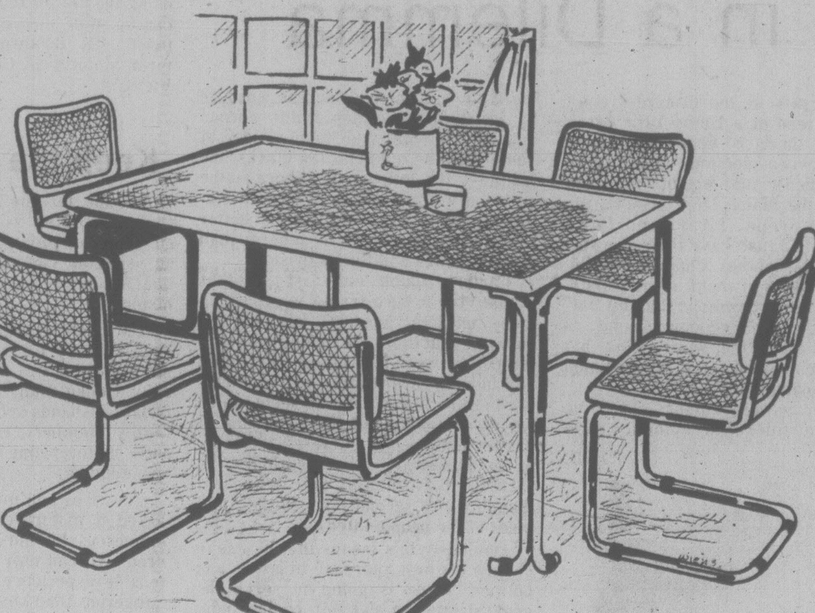

HJEMMET
5-Piece Dinette Suites

Chrome and glass and wood and wicker. A stunning modern dining or dinette suite. The table top is natural wicker covered with glass and framed in natural wood or lacquered black. The chrome legs on the table match the chairs. The seat and back are also natural wicker framed in natural or lacquered black wood.

Table 35½"x35½" with 4 chairs 485.00

Table 35½"x76" with 4 chairs 595.00

It's a super buy in Standard's Import Shop for 3 days only.

Enough furniture to almost fill a living room or a den at a low, low price. Sturdy and dependable upholstered in orange or off white upholstery. 3-seater sofa, 2 occasional chairs, 1 coffee and end table.

BUY NOW AND SAVE, ONLY
449.00

master charge
CHARGEX VISA
737 YATES ST. Downtown 382-5111
★ FREE DELIVERY
★ EASY CREDIT TERMS
★ TRADES ACCEPTED
5-18

Victoria Times

THURSDAY, MAY 18, 1978

GORDON BELL
Managing Editor

STUART UNDERHILL
Publisher

BARBARA McLINTOCK
Editor

Out of Proportion

The emotional furore that has erupted as a result of the federal government's decision to pay tax rebates directly to Quebec taxpayers appears to have been blown out of all proportion by those on both sides of the controversy.

On the one hand, it seems excessive to say, as did Conservative MP Roch LaSalle, that Finance Minister Jean Chretien is a liar because he praised the government's plan and said it would provide direct stimulation to the Quebec economy.

On the other hand, it seems equally excessive to say, as did Chretien, that the Conservatives are separatists because they don't go along with the plan, invented by the Liberals after the Parti Quebecois government had held out against the federal-provincial scheme to lower sales taxes last month.

Every other province agreed to the scheme which would see Ottawa pick up the provinces' losses if they each lowered their provincial sales tax by at least two points. Quebec, however, was unimpressed: it wanted to lower the sales tax further on some items, those generally considered necessities, and keep it relatively high on items considered luxury goods.

Ottawa, however, would not accept that proposal, and no agreement could be reached. Now, six weeks later, Chretien has announced the new plan under which the federal government would unilaterally divide up among Quebecers the $186 million that it figured would have been its contribution to the lowering of the Quebec sales tax. Each Quebecer, it appears, will get about an $85 bonus check from the government.

The ham-handed way in which the federal Liberals handled the matter made violent opposition a matter of course. First, it makes little political sense for the federal government to try to take such a major step without at least consulting a Quebec government known to be unbelievably touchy about its rights.

At the same time, the idea of handing out money to Quebecers is bound to infuriate citizens in the rest of Canada who will be quite unable to see why their (mainly French-speaking) brethren in Quebec should get a special government cheque when nobody else does.

Last, serious questions can be raised about whether an across-the-board grant to each Quebecer — or, for that matter, an across-the-board reduction in the sales tax — is the best way to help Canadians in a time of economic downturn. Economists have long agreed that the sales tax is generally an extremely regressive tax, penalizing the poor who must pay the same rate of tax on their essentials as the rich pay on their luxuries. It could be convincingly argued that the money, whether it came from a sales tax cut or a direct grant, should have been divided up in such a way that those who really needed help got the greatest benefit from it.

Persons who make these criticisms can scarcely be called separatists, as was suggested by Chretien. Yet the Tories who responded by terming Chretien a liar and getting themselves thrown out of the House of Commons (a procedure much more startling there than in the B.C. legislature) are neither increasing their own credibility nor illuminating the basic issues in the dispute.

Would it be too much to hope that both sides could stop the rhetoric and name-calling and get down to looking at the issue on its merits, trying to find a solution that will ease the concerns of both Quebecers and residents of the rest of the country?

Encourage Bikeways

A brief note of congratulations to NDP MLAs Emery Barnes and Charles Barber for their efforts to get improved facilities for bicycle-riders in B.C. While the ideas suggested in their pair of private members' bills to the legislature may not be practicable in every detail, their goal is commendable.

As the price of gasoline continues to rise and as more efforts are made to conserve energy, the bicycle is going to become an increasingly useful and efficient means of transport for short distances. It uses no gasoline or other energy resources; it provides healthful exercise for the rider; it requires almost no space to park.

But traffic-clogged downtown streets and truck-laden provincial highways are no place for cyclists. Too often the cyclists themselves are in danger from coping with traffic going double or triple their speed; too often they cause a danger to other traffic trying to avoid them.

The development of bike paths, either along streets and highways or separate from them, would do much to alleviate these problems, and, hence, to encourage the use of bicycles.

The government need not adopt Barnes' and Barber's bills verbatim, but it should take a careful look at the ideas they are trying to put across.

JAMES RESTON

President in a Dilemma

WASHINGTON — There has been a theory around the White House for quite a while that the only way Jimmy Carter could hope to be a two-term president was to act like a one-term president — speaking out for the public interest plain as a punch in the nose.

Carter has fiddled with this populist notion from time to time, as when he roasted the big oil companies and members of Congress on the energy problem before retreating and proclaiming a "partnership" with Capitol Hill. But lately, as his standing in the popularity polls has dropped, he has been outspokenly critical of Soviet policy in Africa, Israeli policy in the Middle East, and most recently, almost provocatively critical of lawyers and doctors at home.

About this time, almost halfway through the first term, most recent presidents have found themselves in a slump between the end of the honeymoon and the struggle of the next election, and have had to decide whether to fight or compromise.

Fork in the Road

Truman, Kennedy, Johnson, Nixon, and even Eisenhower, faced the same problem, and dealt with it in different ways. Now Carter has come to the same fork in the road, and Washington, including his own closest advisers in the White House and the cabinet, are watching to see which road he will take.

There has always been this puzzle about Carter — whether the smile on his face or the chip on his shoulder would prevail. But his attempt to do both has not been working with the Congress or the press or his friends and adversaries overseas, who still can't figure him out. So he is probably going to have to choose or at least change the popular impression that he is indecisive: Mr. Nice Guy one day, and Mr. Tough Guy the next.

Carter ran for the presidency on the proposition that what this country needed was a government as good as its people — fair, decent, unselfish, idealistic. If we could only get Henry Kissinger and "the Washington bureaucracy" out of the way, he suggested, then we could revive faith in our government, and cleanse the pollution of Vietnam and Watergate, and establish the republic once more as the political and moral leader and defender of the ideals of western civilization.

It was a noble objective, and nobody should minimize Carter's faith in it, but he has discovered in the last 15 months that things are not all that simple, that the Democrats in the Congress don't follow the lead of a Democratic president, that there is very little party loyalty between elections (and maybe not even then); that big business and big labor, the blacks, the farmers, the allies in Europe, Israel and Latin America and Japan have their own special interests, lobbies, and that the Republicans, all 38 of them in the Senate, are proclaiming publicly that his foreign policy and his economic policy at home are not only not working but that the American people are disappointed in his performance.

In other words, Carter is now up against considerable evidence that maybe his moral premise was wrong: that maybe the American people are not all that generous and unselfish but that maybe they are greedy and self-concerning. This has been a bit of a struggle for Carter personally.

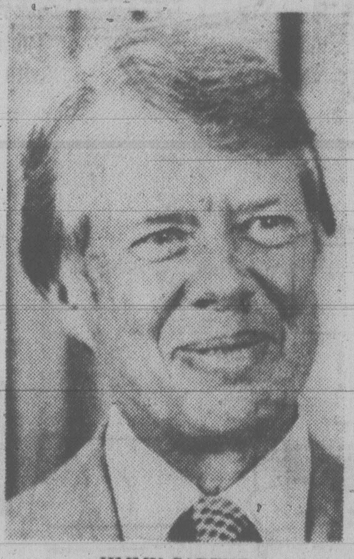

JIMMY CARTER
. . . which way will he go?

Confronted with all this opposition, he is now beginning to turn to the American people for support, and this may not be a bad political judgment. Despite his decline in the popularity polls, he has more confidence with the people in general than with the politicians, the press, and universities, or the lobbies for special business, labor union, farmer or foreign interests.

The guess here is that he will pick up more votes in the end than he will lose by insisting on human rights abroad and on fair legal and medical fees at home. For the moment, the blacks, the farmers, the unions, the liberals, the editorial writers and so on are all cutting him up, but he is probably in better shape with the people in general than with the elites and the lobbyists.

Carter's trouble in the last 15 months is that he has been trying to satisfy all these conflictng interests, but he is discovering that there is a fundamental difference between how to win an election and how to govern after you win. This is where he is now, and he seems to be saying that amid all this confusion of parties and special interests, the thing to do and say is what he thinks, be faithful to himself, and leave all thoughts of a second term to the judgment of the people later on.

Obviously this means that he has to change his own approach to issues and politics. If he is going to serve the general interest and rely on the judgment of the people, he cannot defend Bert Lance one day, and raise the minimum wage the next, proclaim human rights in the Soviet Union and South Africa and Rhodesia, and ignore them in South Korea and the Philippines for strategic reasons.

New Approach

This is a fundamental political and philosophical dilemma for Carter, even a theological question, which he hasn't yet resolved. He has been trying to play the game both ways, being very moral on the one hand and very clever and political on the other, but he is now trying to sort out these contradictions or compromises in his own mind, and come up with an answer that satisfies both his conscience and his ambitions.

His closest advisers are telling him that there is really no contradiction between these two points. That unless he is faithful to his own ideals, he will lose the confidence of the people, and unless he makes up his mind to do what he thinks is right in his first term, no matter what the politicians think of it, he can forget about a second term. In short, the way to win in 1980, they are telling him, is to be willing to risk losing on every issue between now and then.

Nobody knows, not even his closest friends, what he will do with this problem. Most of them think he's going for broke, particularly after his latest trip into the west, but they are not entirely sure, and they are watching him very carefully.

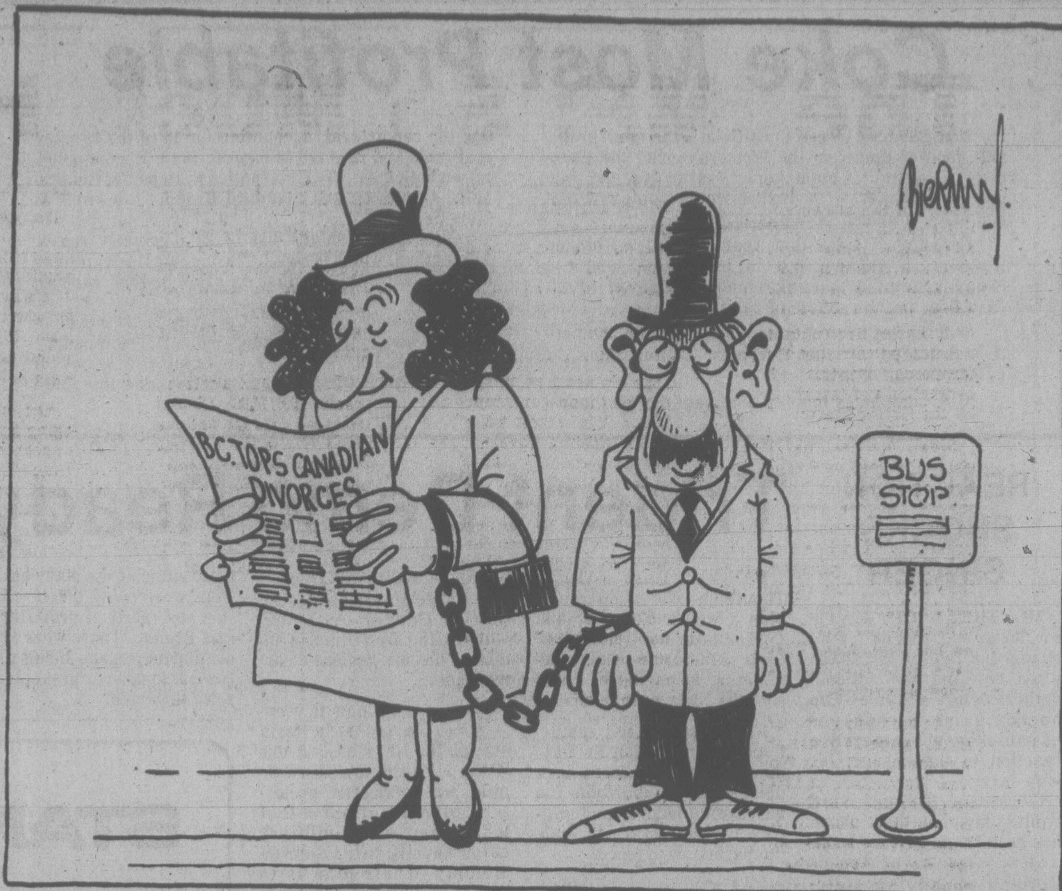

letters

Bikes in Parks

I would like to comment on the article in the May 10 *Times* on page 49 entitled Saanich Still Off Bikes. The only valid reason the Mount Douglas parks committee is against the Victoria Motorcycle Club using the hill for our annual hillclimb is a bylaw stating that no motor vehicles shall be allowed in the unpaved areas of the park. I would like to point out that the Victoria Motorcycle Club has, for many more years than this writer wishes to remember, participated in the annual Victoria Day Parade. This gala event bends and breaks so many more bylaws than one could imagine that it is hard to distinguish which bylaw has been bent and which has been broken.

We have also had the honor, as we do again this year, of performing in the Oak Bay Tea Party; I am sure that somewhere a by-law has been bent to allow us on the beach. However, you could not tell it by the crowds that thrilled to our show.

The problem of the irresponsible motorcyclists riding in the park, which is a continuous problem, is a policing matter that I am sure could be curtailed by fines or seizure of motorcycles. This club would be happy to see those riders stopped.

The Victoria Motorcycle Club has been for all these years an organized and responsible club and anyone wishing to show his or her favor of our club using the hill for that one day in a year can do so at most motorcycle stores in town. — R. Boothroyd, Secretary, Victoria Motorcycle Club, P.O. Box 581, Victoria.

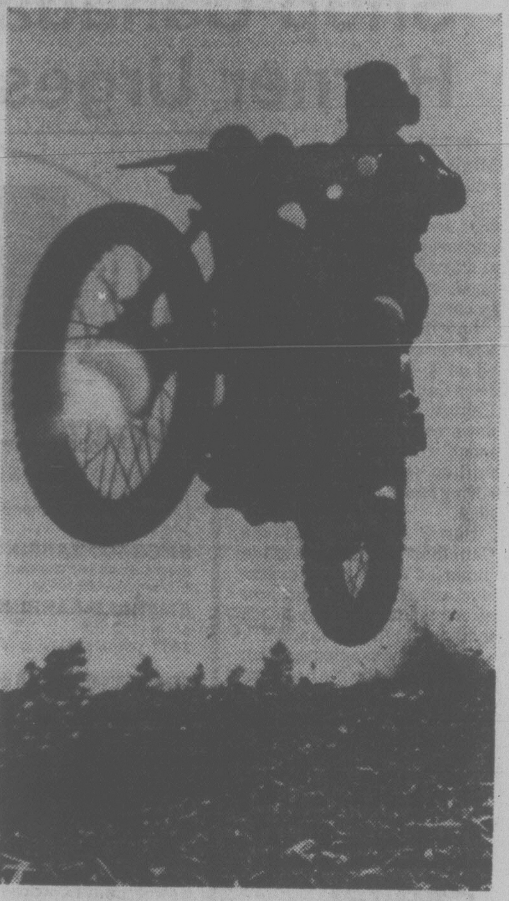

MOTORCYCLING: Members of Victoria Motorcycle Club tell why their annual hillclimb should be allowed in Mount Douglas park.

Keep the Hillclimb

In June, 1977 the Victoria Motorcycle Club celebrated its Golden Jubilee — 50 years of clean wholesome sport, 50 years of Victoria history. The annual hillclimb is an integral part of that history.

For most of us, motorcycling is a family way of life, building and strengthening ties of family and friendship. Unlike many other sports which isolate husbands and fathers from other family members, especially on weekends, motorcycling tends to be a cohesive element.

As wives and mothers, we are often asked if motorcycling isn't really too dangerous for our husbands and children. We can only reply from our extensive experience that it is no more dangerous than any other sport one can name, and less than many others. It has always been the policy of the Victoria Motorcycle Club to teach all new members both the necessary skills of motorcycling and all safety measures.

We do not tolerate foolhardiness, nor do we cultivate irresponsible behavior.

There are but few of our members fortunate enough to be able to ride on the B.C. highways, insurance and licencing being terribly expensive; therefore we have only the occasional road event. Most of our events are trials (trail riding in the bush) generally held on our own large tract of land in the Happy Valley area.

We are a conservation conscious club, never riding in areas (not even on our own property) during fire hazard season. We do not mar or destroy public or private property during any of our events, and we responsibly control the actions of our membership.

For over 45 years, (with breaks during the wartime years) it has been our tradition to hold a hillclimb annually on Mount Douglas. These hillclimbs have been faithfully attended by our members and thoroughly enjoyed by large crowds of spectators. (We could certainly use the voices of that multitude now. How about supporting us?)

In the past, we have enjoyed the trust of Saanich municipality, who have permitted us to hold this traditional event in full knowledge that we respect the privilege and have honored it to the fullest. We do not ride in this park on any other occasion and we emphatically discourage others from doing so.

Our own history has been deeply embroidered with that of Mount Douglas. Not only have we held 45 years of hillclimbs on its wooded heights, but many of the hiking trails now so enjoyed by nature lovers, were cut by Victoria Motorcycle Club hands.

Now we understand that the Victoria-Saanich Parks Board has decided not to allow us to hold our annual hillclimb for 1978 on Mount Douglas. We are more than disappointed, we are shocked. The fairness of it escapes us.

Each year we have contributed fully to traditional Victoria area celebrations. We have led the May Day Parade, held a May Day motocross, and performed dramatically at the Oak Bay Tea Party besides holding our own annual hillclimb.

We respectfully submit that the Victoria Motorcycle Club has always been an association which has contributed its finest qualities (in war and in peace) to the construction and preservation of a better Victoria area. Please help us to protect a tradition which is not only ours, but yours — the annual Victoria Motorcycle Club hillclimb. — Ann E. Fracy, President, Women's Auxiliary to the Victoria Motorcycle Club.

History Speaks

I was greatly impressed by the E. D. Ward-Harris expose of the book, A Prime Minister on Prime Ministers, (*Prevue*, May 12) especially the note that Harold Wilson covers 46 PMs in a comparatively slim volume. Verbosity is the besetting sin of most autobiographers.

Wilson's hindsight application to current affairs resulted in a great revolution of social justice in Britain.

I have been reprimanded for expressing the opinion that he was a peacetime Churchill.

The term "fair" is, in my opinion, the finest compliment any politician can merit.

The use of history to avoid the errors of the past is one we stress in the classroom. However, it does not always work.

On a final test paper, I included the question: Why do we wish to recall the past?

One answer stood out: "So, we can remember the answers and win prizes on TV." — Kit J. Sweet, 1205-435 Michigan Street

Skateboard Parks

I have read with interest your few articles on skateboarding and the search for a park. A park with a suitable amount of challenge and different terrain would be a great addition to Victoria's recreational services.

I think an ambitious skateboard program similar to the motorcycle one developed by the police would have equally positive benefits for younger people. There is a great deal of challenge and a bit of danger involved in both sports, and both skateboarding and motorcycling have indefinite horizons dependent on skill, experience and riding terrain. Placing a few ramps inside an ice arena is a fine start and great for rainy days, however, a large indoor-outdoor park fairly centrally located would be good for the city's young and for tourism. — Ron Rayner, 3030 Jutland Road.

Aid to Vietnam

A brief article in The Times (May 10) raised the question of whether the long promised aid for Vietnamese children had finally been abandoned. The article mentioned that Grace McCarthy had once said B.C. had no obligation to honor the promise. What your article did not state, and my reason for writing this letter, is that the party head, Premier Bennett, publicly contradicted his cabinet officer saying there was indeed a moral commitment made and added that action would be taken.

While we all recognize that British Columbia can make more money on wealthy U.S. tourists than on poor Vietnamese children and that the minister for tourism is only doing her job, I cannot believe that her words would carry more weight than that of the premier.

I trust the Times will keep the public informed on the outworkings of this vital issue. — H. Hagbarth Sorensen, 1564 Gladstone Avenue.

VICTORIA TIMES, established 1884 is published every afternoon except Sunday by the Times Publishers, 2621 Douglas Street, Victoria, B.C. V8W 2N4, a division of FP Publications (Western) Limited. Second class mail registration No. 0625. All undelivered copies and notices of change of address to be sent to the above address. The Canadian Press is exclusively entitled to reprint the local news published herein.

The IMF: So Much Harm in Name of Good

By RICHARD GOTT
Manchester Guardian

In the well-stocked armoury of the advanced capitalist world there is probably no weapon more pernicious or subversive than the International Monetary Fund. It is not so much a mere banking or financial institution as the political powerhouse of a contemporary imperial system, controlled and largely funded by the United States.

Small wonder that its 3,000 employees in Washington are agitating for their immense tax-free emoluments to be maintained at their present level (while the Treasury Secretary demands that they be cut). The workers at the fund know their true significance and worth, even if no one else does. They provide both the muscle and sinew of empire.

The fund has grown so powerful, in the 34 years since it was set up at Breton Woods in New Hampshire in 1944, that no government in the capitalist world is able to borrow from private banks, or from the World Bank (the fund's equally sinister sister), or from other governments, without the go-ahead from the faceless bureaucrats at the fund.

Arbiter

And since the monstrous panoply of international trade has grown so vast that no government can survive without international borrowing, the fund has become the baleful arbiter of national politics, in intervening on behalf of unrepresentative pressure groups, and upsetting the delicate balance of democratic institutions.

The officials may be anonymous, but their demands are no secret, nor are the formulae abstract. With the simple faith of medieval friars, they tour the world, offering their simple remedies for evil: devaluation, cuts in public spending, and free trade. Among the original purposes of the fund, outlined at Bretton Woods, was the desire "to facilitate the expansion and balanced growth of international trade, and to contribute thereby to the promotion and maintenance of high levels of employment and real income and to the development of the productive resources of all members as primary objectives of economic policy."

This is the purposive message emblazoned on the banner of these contemporary fakirs. Yet in their wake they leave toppling governments, unemployment, stagnation, misery, hunger and repression. Rarely in the history of the world can there have been an organizaton that has done so much harm in the name of doing good.

The situation will continue until individual countries, or groups of countries, have the strength and determination to break away from the IMF-dominated international economic system, to close their frontiers, and to establish, within geographically limited areas, self-sufficient economies capable of providing for the basic needs of all their inhabitants.

From the very beginning, as a result of the quota system for subscriptions, the United States has had effective control over the fund. And already at Bretton Woods in 1944 there was considerable controversy over the size of the subscriptions to be paid into the fund by each member government — since the size of the quotas governs control not only of the fund but also of the World Bank. No country can join the bank without first joining and obeying the rules of the fund.

The formula for calculating each country's quota was originally devised within the United States Treasury in June 1943 by Raymond Mikesell. According to Keith Horsefield, in his three-volume history of the IMF (Washington 1969), Mikesell had been told by Harry Dexter White, the assistant to the Treasury Secretary (and the principal architect with Maynard Keynes of the Bretton Woods agreement), that "the formula should use data for international trade and exchange reserves, and that it should yield a quota of about $2.5 billions for the United States, about half this for the United Kingdom, and such figures for the Soviet Union and China as should assure them third and fourth places, respectively, in the list of quotas.

"In order to achieve this result, Mr. Mikesell also introduced data for national income. These last had usually to be approximated, and their uncertainty afforded opportunities for making minor adjustments to the suggested quotas when these did not conform to political realities."

Arbitrary

In practice the "formula" proved insufficiently flexible for the political nature of the task. White himself recalled in 1947 that there had been general agreement at Bretton Woods that "the formula could only be useful as a point of departure for discussion and negotiation." The quota committee, he said, had "reached agreement with all but a few delegations, but generally not at the amount set in the formula."

According to Professor Robert Moss, a member of the French delegation, the quotas in the end were established more or less arbitrarily by the United States in a series of deals. The French have remained distrustful of the IMF to this day.

The importance of the quota system is that it puts the United States way ahead of everyone else. In addition the United States has a veto over any changes in the quotas. Consequently the IMF has never in its history taken a significant decision contrary to the desires of the United States.

In addition to the system of weighted voting derived from the quotas, a series of other factors push the fund almost inevitably into a pro-American position. Although the managing director of the fund is always a European (as a result of "an informal understanding" that the president of the World Bank is always an American), at an early stage, in 1947, at least three of the eight most senior posts on the IMF staff were held by Americans.

And in 1949 a deputy managing director of the fund was appointed — inevitably an American. This development, writes the historian of the IMF, had the unfortunate result "of stregthening a suspicion in the minds of many members — perhaps particularly European members — that the fund's policy was being dictated by the United States."

One should also note that it was the principle, embodied in a rule, that the language of fund documents should ordinarily be in English. It was not until the 1960s, which saw the addition to membership of 18 French-speaking countries, that the rule began to be changed.

United States control over the IMF had been further increased at the very start as the result of a stipulation that the principal office of the fund should be located "in the territory of the member having the largest quota."

In negotiating this clause, the United States delegation alleged that Congress would not support the IMF unless its headquarters were in the United States. Britain and France demanded that at least the headquarters should be in New York, near the United Nations, but the Americans refused to accept anywhere other than Washington. Among the advantages of this decision, the site committee pointed out, was that "in Washington the officers of the fund would have ready access to data and material relating to the economies of many countries."

"Ready access" to national economic data is, of course, one of the principal things that the IMF demands from its members. As a result the fund (and therefore the United States) has at its disposal a unique amount of information about the economies of all the countries in the capitalist world.

Small wonder that Communist countres have, until recently, been reluctant to join or rejoin. For in practice the fund demands far more information from a state capitalist country than from the private enterprise economies. Member governments of the latter, for example, are "under no obligation to furnish information in such detail that the affairs of individuals or corporations are disclosed." Czechoslovakia was expelled in 1953 largely because it failed to divulge details of its economy, and Poland withdrew in 1950, complaining that the fund had become "a submissive instrument of the government of the United States."

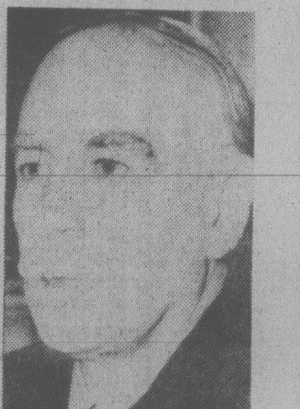

KEYNES
. . . architect

With the information that it holds on monetary and financial problems in every member state, the fund is then in a good position to prepare "studies designed to assist members in developing policies whch further the policies of the fund" — policies which may not, one might add, necessarily be in the interests of the country concerned.

Not only does a member of the IMF have to disgorge all its economic secrets to fund headquarters in Washington, but it also has to subscribe to a whole series of rules about its monetary conduct.

These rules, of course, are built into the articles of agreement of the fund. Each country that joins theoretically should know and understand what it is in for. What is less clear in the articles of agreement is that the member country should have to submit to the tutelage of the fund when it asks for a loan. This practice, built up and entrenched over the years, began in September 1947 when a request for an IMF loan was submitted by the government of Chile.

The managing director informed the Chileans that they had asked for too much. In any case, he added, "a clearer indication that appropriate fiscal and monetary measures were in prospect" would be necessary. At a meeting of the fund's executive board, however, it was pointed out that there was nothing in the articles of agreement that permitted the fund to attach conditions to the use of its resources.

The fund, however, insisted that since it was allowed to deny access to its resources to members if it was of the opinion that a member was using them "in a manner contrary to the purposes of the fund," it could therefore exercise less extreme powers. The Chileans were told that they could have a loan if it was "accompanied by an indication that steps for internal fiscal and monetary reform were contemplated." Thus was the pattern of the fund's intervention in the affairs of debtor nations early established.

With the coming of African independence in the late 1950's and early 1960's, the fund became yet more important in terms of influence over the monetary affairs of member states. In may cases fund officials were packed off to run the economies of individual countries almost singlehanded.

In 1963 the fund asked its members to make available suitable experts for temporary duty in central banks in the underdeveloped world. Two years later 21 requests had been dealt with and the IMF history of itself recalls, "experts had been supplied to provide for central banks, three governors, one president, four director-generals, two controllers, one general manager, one director of research, one consultant, three advisers, and five other experts."

Gradually the foreign experts have been replaced by the home-grown variety, that "special subcategory of government officials," Cheryl Payer calls them in her book on the IMF and the Third World, "the Western-educated economists called 'technocrats' who return to their native country to occupy important posts in the ministries of finance and trade, and on the special commissions for economic planning and development.

Network

"These technocrats have been indoctrinated with the Western liberal ideology of development, and tend to support IMF diagnoses and prescriptions." The fund now runs an institute in Washington for the training of central bank and finance ministry officials. It disperses its graduates, indoctrinated with the fund's ideology, throughout the Third World, "where they form an old boy network of support for fund principles."

The fund talks of reform. Certainly its role has changed since August 1971 when the Bretton Woods consensus collapsed. But what is needed is not new wine in old bottles, but an entirely new economic order whereby countries control their own affairs, within their own borders, without the guiding hand of a wolflike Big Brother in the sheeplike clothing of the IMF.

He Laughs While We Scribble

By MICHAEL VALPY
(From a column in the Vancouver Sun)

OTTAWA — It surely shows Canadian civilization to be at one of its high-water marks — right up there with the Periclean Age — when the nation's people and their representatives amidst the nation's press greet with no more than a polite demur the prime minister's hilarious explanations for not calling a July election.

I ask myself (and, after all, I was there), as Mr. Trudeau launched into his press conference exposition on how, "with this very particular gift politicians have," he had sensed the public did not want an election right now . . . I ask myself why everyone went scribble-scribble-scribble instead of ha-ha-ha.

And scribble-scribble-scribble instead of ha-ha-ha as he solemnly went on to say how he had not given any instructions to his party or to its candidates to gear up for an election — although, as he also said, he had not forbidden them to gear, either. (So this means he really likes appearing at Toronto Blue Jays' baseball games on breathtakingly short notice and trotting out his cute little kids, Justin and Sacha, for the press photographers.)

And scribble-scribble-scribble instead of ha-ha-ha at Mr. Trudeau's explanation that he was only appointing squads of MPs to judgeships, Senatorships and federal commissionerships because, well, there were a lot of vacancies that just had to be filled right at that very time and a lot of MPs that just by coincidence had it on their minds to be looking for other jobs at the same moment. And how it would be unconscionably cynical to insist that what the prime minister was doing was what everybody knows he was doing — the traditional pre-election patronage clearing of the decks.

Polite. In formal face-to-face encounters with our political leaders, we are so unspeakably polite. We solemnly scribble-scribble-scribble all these explanations and report them more or less straight. Gad.

Actually, there's another explanation. The nation's press has no sense of humor and the prime minister has.

How Herring Hear You Coming

by Anthony Tucker
Manchester Guardian

Then up jumped the herring,
The queen of the sea,
And said. "Sorry old skipper—
You'll never catch me."

There is more to the old East Anglian fisherman's ditty than anyone thought — and not just because of overfishing. The fact is that the herring has skills of interpreting underwater sounds which are apparently unique in the animal kingdom and are only just being unravelled at the Marine Biological Association's laboratory at Plymouth.

To be sure, everyone has known for a very long time, especially skippers of herring boats, that herrings are unusually sharp of hearing, and research a few years ago revealed that many fish cunningly dodge the trawl and come in behind it to feed on material and small creatures disturbed from the bottom sediments by its passage.

But the herring is in a class by itself — if the interpretation being put on their physiological findings by Sir John Gray and Professor E. J. Denton is correct it possesses a computing mechanism which has hitherto been unknown in the animal kingdom.

Fish hearing, which involves a membrane at an internal interface between sea water and an air space containing sensory cells on its lining, is superb by human standards. The human ear is highly responsive only over a very limited range of frequencies.

Not so the herring, which has now been shown to have an absolutely uniform ability to hear sounds from ultra-low to ultra-high frequencies and to possess this ability over its whole normal range of depths and rates of vertical movement.

But this unusual sensitivity is only the beginning. Herrings, like all fish, have what is known as a "lateral line," a linear assembly of sense cells along both sides of the body which give the fish information about pressure and water movement. In all other fish so far studied this system appears to be quite independent of the hearing mechanism.

The herring — or rather the herring family (the clupeoids) — possesses a lateral line whose complexity and structure are quite extraordinary.

What can this obviously highly specialized adaptation be about? The Plymouth researchers believe they have the answer. Rather like a seismic event in the earth's crust, which sends out several kinds of signal whose pathways and differing arrival times and movement enable seismologists to determine the distance, size and time of an event, so do underwater sources of sound send out simultaneous but differing signals. The herring, it seems, can listen on more than one channel at once.

This gives it a capability which will make the navy highly envious, for it amounts to a sonar system depending not on sending out sounds and waiting for a reflection but on the difference in kinds of sound received from the same source.

The herring has the ability not only to sense the direction and absolute energy of a source of sound — but also to compute its distance. It possesses the equivalent of an underwater radar system which requires no transmitter.

That explains how it can shoal and apparently twist and turn in huge formations in near darkness and without confusion. It explains how, as tradition tells us, it used to lead the herring boats a merry dance.

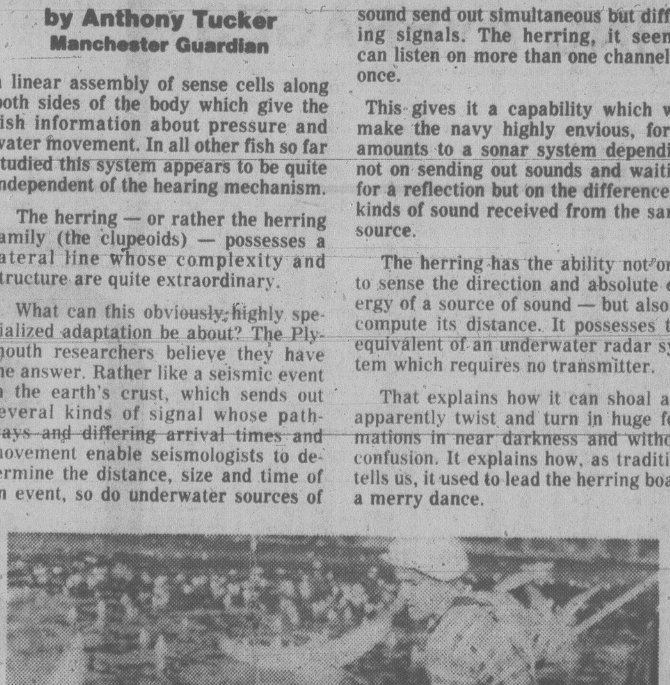

Sonar system failed them

It's our 13 th Anniversary.
The Viking Slashes Prices!

Brian Holley
Vancouver Island's #1 Viking
VOLVO

YOUR PERSONAL INVITATION

13th Anniversary Special
Genuine Volvo Accessories at Low Prices

AM Pushbutton Radio —	Reg. $79.00 Spec. 64.50
240 & 260 AM/FM Stereo Cassette Player -	
240 & 260	Reg. 310.00 Spec. 255.00
Rubber Floor Mats (Full Set) — (240)	Reg. 38.54 Spec. 29.50
Rear Cargo Mat (Station Wagon) 240&260	Reg. 63.22 Spec. 49.50
Trailer Hitch (240)	Reg. 40.75 Spec. 30.50
Headrest Covers (Pair Black) 240 &260	Reg. 31.77 Spec. 24.95
Adjustable Armrest (240)	Reg. 44.82 Spec. 34.50
Locking Gas Cap (240 & 260)	Reg. 12.86 Spec. 9.25
Chrome Tailpipe Extension 240 & 260	Reg. 9.25 Spec. 7.20
Touch-Up Paint All Models	Reg. 3.00 Spec. 1.99
Wheel Trim Rings (240) (Set 4)	Reg. 81.40 Spec. 56.95
GT Leather Gear Shift Boot (240) (Std. Trans.)	Reg. 30.07 Spec. 21.50
GT Road Wheel (240 & 260)	Reg. 54.25 ea. Spec. 41.25 ea.

Special Prices Do Not Include Labour Installation Charge.

Volvo Service Special
Save 13% Discount on all Volvo service

PLUS!
Due to Enormous Response the Free Volvo Service clinic is extended to May 31.

PLUS!!
Free Coffee & Donuts
Free Volvo Key Fob
Free Tour & Tips Books

PLUS!!
Brand New 1978 Volvo Deluxe Wagons
List price $8895
13th Anniversary price $7988

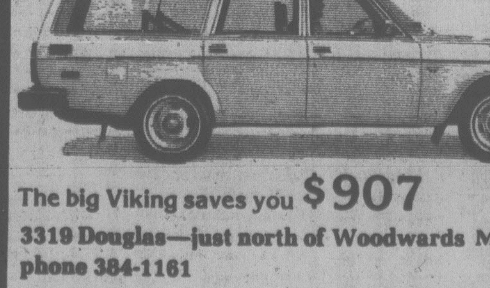

The big Viking saves you $907
3319 Douglas—just north of Woodwards Mayfair
phone 384-1161

Look at this big dollar stretcher.
Brand new
1978 Volvo Deluxe Sedan
List price $7515
13th anniversary price $6996
Big savings on all other Volvo models.

Brian Holley
VOLVO

TORONTO STOCK EXCHANGE TRADING

Distributed by CP
Toronto Stock Exchange—May 18

Quotations in cents unless marked $. z—Odd lot, xd—Ex-dividend, xr—Ex-rights, xw—Ex-warrants. Net change is from previous board-lot closing sale.

Stock	Sales	High	Low	1:40 p.m.	Net Ch'ge
A and B					
Abitibi	2450	$12⅞	12¾	12¾	— ⅛
Abitbi 10	1075	$55	54½	55	+ ¾
Acklnd 2p	z55	$12	12	12	
Action Trd	875	85	85	85	— 1
Afton Min	100	$9	9	9	
Agnico E	4200	465	460	465	+ 5
Agra Ind A	4100	$6½	6¼	6½	+ ¼
Albany	8700	68	68	68	
Alt Energy	1720	$16¼	16	16¼	+ ¼
Alta Gas A	21485	$15¼	15⅛	15⅛	
Alta G E p	300	$26	26	26	+ ¼
Alta G F	148	$28⅝	28⅝	28⅝	— ⅛
Alta G 9.76	100	$28¾	28¾	28¾	
Alta G 7.60	200	$26¼	26¼	26¼	— ½
Alcan	30140	$32⅝	32¼	32¼	— ⅜
C Homestd	2900	$8⅝	8½	8⅝	
C Hydro	400	$9¾	9⅝	9⅝	
Cl Bk Com	20815	$28⅜	27⅞	28⅜	
Cl Bk r	428107	60	56	60	
CIL	488	$19⅞	19⅞	19⅞	
Cl Powr A	500	210	200	210	
CLI Pete	5854	84	80	82	
C Manoir A	1000	$5⅝	5⅝	5⅝	
C Marconi	2700	$6¾	6⅝	6¾	
C Merrill	2700	$14¼	14⅛	14¼	
CNat R	3800	340	315	315	
C Ocdental	2010	$18⅞	18⅞	18⅞	
C Ocdntl p	125	$29⅛	29⅛	29⅛	
CP Inve	1725	$20½	20¼	20¼	
CP Inve pr	z25	$16	16	16	
CP Ltd	20475	$19½	18⅞	19⅜	
C Reserve	6200	$8	7¾	7⅞	
Cdn Sup O	z23	$58⅞	58⅞	58⅞	
Cdn Tire	700	$22¾	22½	22½	
Cdn Tire A	5132	$24½	24	24⅜	
C Uliities	17200	$15¾	15½	15½	
C Util 5 pr	z20	$62	62	62	
CU 10¼	200	$29¾	29¾	29¾	
C Util 9.24	540	$29	29	29	
C Vickers	200	$30¼	30	30¼	
C Pakrs C	200	$22⅜	22¼	22⅜	+ ⅛
Can Perm	1545	$17⅝	17½	17½	
CPerm 8	10769	$26¼	26¼	26¼	
CS Pete	2200	480	475	475	
Can Trust A	700	$26¼	26⅛	26⅛	— ⅛
C Tung	1300	$15	15	15	
CCablesy A	1766	$16	15⅞	16	+ ⅛
C Cable w	500	50	50	50	— 3
Cdn Cel	600	$7⅜	7⅜	7⅜	+ ⅛
CC Man A	200	$27⅛	27	27	
C Curtis	6500	70	68	70	+ 3
CG Invest	1500	$19¾	19¾	19¾	
C Hidrogas	3600	360	355	360	
Elks Stors	1000	$11¼	11¼	11¼	
Emco	200	$7⅛	7⅛	7⅛	
Emco w	600	180	180	180	+ 2
Exquisite	200	290	290	290	
Extndcar	1112	$11⅝	11½	11½	
Falcon C	10000	$6	5¾	5¾	
Flbrg Nik A	5851	$21¾	21¼	21¾	+ ⅝
Fed Ind A	100	$5½	5½	5½	
Fed Pion	300	$30	30	30	+ ½
Fidelity Tr	4200	455	450	455	
F City Fin	2600	$10	10	10	
Foodex S	2400	$7⅞	7⅝	7¾	— ⅛
Fruehauf	100	$9½	9½	9½	
MICC A	200	$26¾	26¾	26¾	
Mclan H A	2800	$15¾	15½	15½	— ¼
MB Ltd	7420	$19½	19⅜	19⅜	
Madeline	6100	57	52	52	— 4
Magnason	600	171	171	171	+ 1
Magnetcs	2500	117	115	115	
Maislin I	150	335	335	335	+ 5
Maistc Wil	1575	279	274	279	+ 5
Markboro	2000	$18	17⅞	18	+ ½
Mass Fer	14227	$13⅞	13⅜	13½	— ⅜
Mas F A	1960	$22¼	21⅝	21⅝	— ⅝
Mas F B	2730	$21⅞	21½	21½	— ½
Reitman A	200	$16¾	16½	16¾	+ ¼
Res Servic	2600	275	270	270	— 5
Revnu Prp	8352	87	85	85	— 1
Rio Algom	7375	$30	29⅜	30	+ ¾
R Little	300	224	224	224	+ 4
Rolland	1000	$7¼	7⅛	7¼	+ ¼
Ronyx Cor	500	158	158	158	— 2
Rothman	300	$21¾	21½	21½	— ⅜
Rothm 2p	1000	$18⅝	18¼	18⅝	+ ⅜
Royal Bnk	17460	$30	29⅜	29⅞	+ ⅜
Royal Tr A	1182	$18⅜	18⅛	18⅜	+ ⅛
Ryl T £ M	100	$12¾	12¾	12¾	+ ⅛
Russel H	965	$11½	11⅜	11½	+ ⅛
Wrlwld	500	$5⅝	5⅝	5⅝	— ⅛
Wr Harg	931	85	85	85	+ 1
Y£R Prop	2100	$23⅛	23	23	— ⅛
Yk Bear	600	455	455	455	
Y Lambton	z300	47	47	47	
Yukon C	2000	245	245	245	
Zellers	4100	$8¾	8⅝	8¾	— ⅛
Trust Units					
BBC R un	610	$16¼	16	16¼	
BM-Rt un	7740	$15⅜	15⅛	15¼	
C Perm un	500	$8¾	8¾	8¾	+ ⅛
C Realty u	1375	$7⅞	7¾	7⅞	+ ⅛
TD Realty	900	$27⅛	27	27	— ⅛

today's markets

TORONTO (CP) — The Toronto stock market maintained a six-point gain in active mid-afternoon trading, spurred by soaring prices in financial and mining issues.

Volume of trading by 2 p.m. totalled 2.88 million shares, up from 2.71 million at the same time Wednesday.

Advances outnumbered declines 208 to 173 with 226 issues unchanged.

A trading halt issued at 1 p.m. continued in shares of Imperial General Properties Ltd. at the company's request pending an announcement. It last traded at $17 a share.

MDS Health Group Ltd. was unchanged at $4.25 a share on the odd-lot sale of five shares after its opening resumption. The company has announced it will accept an offer from Unicorp Financial Corp. to repurchase 450,000 of its own shares at $4.25 a share.

The trading halt continued in shares of Block Bros. Industries Ltd., last at $7 a share, at the company's request pending news expected Friday.

Among other industrials, Nowsco Well Service shot up 2½ to $40½, Bank of Nova Scotia 1⅛ to $22¼, Anglo Co. A 1 to $13, Inco A 1 to $20¾ and Northern Telecom ¾ to $31½.

Dome Petroleum dropped 2 to $61½, Crown Life Insurance ¾ to $56¾, Alcan Aluminium ⅜ to $32¼, Consumers Distributing ⅛ to $11¼, Surpass Chemicals 50 cents to $4.75 and Abitibi Paper ⅛ to $12¾.

Rio Algom gained ¾ to $30, Hudson Bay Mining and Smelting A ½ to $17⅝ and McIntyre Mines ⅜ to $22½. Lacana Mining fell ¼ to $6⅞ and Teck Corp. A ¼ to $6½.

Sceptre Resources rose ⅝ to $8⅛, Quasar Petroleum ½ to $12½ and Asamera Oil ⅛ to $15. Ranger Oil Canada was down ⅝ to $33⅜ and Amalgamated Bonanza Petroleum ½ to $35½.

New York

NEW YORK (AP) — The stock market appeared to shrug off an early tendency to cash in on recent gains as prices moved higher.

"The history of the market is resiliency. Each time the market dips they're there with their buy orders," said Larry Wachtel, an ayalyst for Bache Halsey Stuart Shields.

Playboy Enterprises was up 1⅜ to $15, a reflection of the interest in Atlantic City gambling, where Playboy owns property, Wachtel said.

"Playboy is catching the Atlantic City craze. Anybody who has a pending casino is going bananas," he said.

One of the most heavily traded stocks was British Petroleum, which fell ⅛ to $15⅞. A block of 50,000 shares was sold at 16 earlier today.

K Mart Corp., also heavily traded, dropped ⅜ to $26⅜.

Montreal

MONTREAL (CP) — Prices were generally higher in moderate afternoon trading on the Montreal Stock Exchange. Canadian Imperial Bank of Commerce climbed ½ to $28⅜, Inco A 1 to $20¾, Royal Bank ⅜ to $29⅞, Bank of Montreal ½ to $20, Canadian Tire A ¼ to $24¼, The Provincial Bank ⅜ to $14⅞ and Power Corp. A ⅝ to $16½. Alcan dipped ⅛ to $32½, Dominion Bridge ¼ to $24¾ and Massey-Ferguson ½ to $13½.

London

LONDON (CP) — Prices moved fractionally higher near the close of moderate trading today on the London stock market. The Financial Times index was up 1.6 to 481.9 an hour before the close. Leading industrials firmed below earlier highs, while oil issues were mixed. Mining stocks remained featureless despite rising gold bullion prices.

Earnings

Canada Malting Co. Ltd., three months ended March 31: 1978, $1,000,000, $1.15 a share; 1977, $684,319, 79 cents.

Canadian Tire Corp. Ltd., three months ended March 31: 1978, $6,094,000, 53 cents a share; 1978, $7,202,000, 64 cents.

Carling O'Keefe Ltd., year ended March 31: 1978, $1,652,000, no share figure available; 1977, $4,732,000, 12 cents.

Guardian Capital Group Ltd., year ended Dec. 31: 1977, $681,430, 61 cents a share; 1976, $331,568, 27 cents.

Logistic Corp., three months ended March 31: 1978, $210,049, loss, no share figures available; 1977, $277,039, loss.

McIntyre Mines Ltd., three months ended March 31: 1978, $571,000, loss, no share figure available; 1977, $2,728,000, $1.15.

Provincial Bank of Canada, six months ended April 30: 1978, $8,300,000, $1.10 a share; 1977, $6,600,000, 87 cents.

Revenue Properties Co. Ltd. first quarter: 1978, $153,000, loss, 1.1 cents a share; 1977, $53,000, 0.4. cents.

Dividends

Costain Ltd., 11 cents, an increase of 3.5 cents, July 14, record June 25.

Maple Leaf Mills Ltd., 19.5 cents, June 30, record June 16.

Maritime Electric Co. Ltd., class A 17 cents; class B 17 cents; both payable June 30, record June 16.

ALUMINUM SCREENS
—
ALLIED GLASS
Victoria 388-5108
"Anything in Glass"

GRAIN

WEDNESDAY

WINNIPEG
(Quotations in metric tons)

	Open	High	Low	Close	Tues.
Flax					
May	—	—	—	259.00	263.00
Jly	267.00	267.00	260.70	260.70	266.00
Oct	266.00	267.00	261.30	261.30	266.00
Rapeseed Vancouver					
Jun	340.00	341.90	336.70	336.70	341.80
Sep	322.80	324.00	320.70	320.70	322.70
Nov	292.80	293.90	291.10	291.10	292.70
Barley					
May	80.60	80.90	80.40	80.40	80.60
Jly	80.60	81.00	80.60	80.60	80.60
Oct	80.20	80.40	80.10	80.10	80.10
Oats					
May	85.90	86.60	85.90	86.60	85.90
Jly	80.70	81.70	80.70	81.70	80.70
Oct	—	—	—	78.80	78.40
Feed Wheat					
May	105.70	105.70	105.40	105.00	105.70
Jly	99.00	99.80	99.00	99.80	99.00
Oct	—	—	—	97.00	97.10
Rye					
May	—	—	—	1p8.60	108.80
Jly	109.20	109.20	108.60	108.60	108.80
Oct	109.20	109.20	109.00	109.00	109.00

CHICAGO

	Open	High	Low	Close	Ch'ge.
Wheat					
May	3.20	3.25	3.19	3.20	—.01
Jul	3.19	3.25	3.19½	3.22	+.01
Sep	3.24	3.28½	3.22½	3.26	+.01½
Corn					
May	2.63	2.63¼	2.61	2.62½	—.00¾
Jul	2.55	2.58	2.55	2.56¼	—.—
Sep	2.54¼	2.56¾	2.53½	2.54¾	+.00¼
Oats					
May	1.45½	1.45¾	1.44	1.44	—.00½
Jul	1.50¼	1.51¾	1.50	1.50	—.00¾
Sep	1.56½	1.57	1.56	1.56	—.00½
Soybeans					
May	7.22	7.28	7.16	7.16¼	—.11
Jul	7.11	7.21	7.09	7.09¾	—.07¼
Aug	6.96	7.07	6.95	6.96¾	—.04¾
Soybean Oil					
May		28.25	27.60	27.77	— .23
Jul		27.30	26.50	26.55	— .48
Aug		26.35	25.55	25.67	— .38
Soybean Meal					
May		179.30	177.80	178.00	—1.40
Jul		182.70	181.00	181.30	—1.00
Aug		182.40	180.20	181.00	— .80

Exchange

MONTREAL (CP) — Thursday's foreign exchange nominal selling rates at 11 a.m. EDT supplied by the Bank of Montreal: These rates are called nominal because they fluctuate during the day and vary at each bank. Australia dollar 1.2620; Austria schilling .0720; Bahamas dollar 1.1200; Barbados Eastern Caribbean dollar .5635; Belgium convertible franc .03365; Bermuda dollar 1.1200; Brazil cruzeiro .0695; Bulgaria lev 1.2399; China renminbi .6610; Colombia peso .0329; Czechoslovakia crown .2175; Denmark krone .1935; France franc .2375 Germany mark .5220; Greece drachma .0305; Hong Kong dollar .2385; Hungary forint .0292; India rupee .1305; Italy lira .001275; Jamaica dollar .7300; Japan yen .004880; Mexico peso .0505; Netherlands guilder .4850; New Zealand dollar 1.1180; Norway krone .2027; Poland zloty .0342; Portugal escudo .0264; Romania leu .2497; South Africa rand 1.2757; Spain peseta .01360; Sweden krona .2370; Switzerland franc .5610; United Kingdom pound 2.0249; United States dollar 1.1144; U.S.S.R. ruble 1.6469; Venezuela bolivar free .2638.

Quotations in Canadian funds.

Early Quotes

Stock	Sales	High	Low	10:15	Ch'ge
Resource and Development					
Torngn	47000	90	80	88	+1
Agassiz	42204	132	125	126	+3
Piper	36200	275	235	270	+35
LP Ind	28500	41	38	40	+3
Dual res	24600	123	121	123	+2
Focus R	22060	800	775	785	
Slocan	21500	61	54	60	
N Cinch	20165	350	305	350	+35
INDUSTRIALS					
C P	10700	$19⅜	19⅜	19⅜	
Intrpub	5400	300	275	300	
Goldie A	1000	425	425	425	
GN Land	1000	60	60	60	
Balco	880	$7½	7¼	7½	+ ⅜
Keg Res	500	135	135	135	

Yesterday's Closing Averages

TSE 300 INDEX

	Close	Ch'ge	high	low
TSE 300	1119.87	+9.41	1119.87	996.88
Minerals	962.06	+23.90	962.06	769.09
Financ'l	1042.19	+7.04	1042.19	919.49
Oil, Gas	1389.50	+0.45	1488.93	1305.89
Industry	950.41	+2.43	950.41	822.68
Utilities	1322.56	+13.81	1322.56	1211.13
Consum	1069.28	+8.11	1069.28	888.77
Merch	954.95	+4.08	954.95	816.08
Forest	1056.85	+10.18	1056.85	834.62
Transp't	1303.96	+23.20	1303.96	1100.57
Pipeline	1327.04	+3.52	1355.48	1282.82
Manage	1355.66	—4.13	1360.47	1151.86
Comm.	1218.05	+3.10	1218.05	1006.38
Golds	1307.53	+12.55	1421.07	1297.11
Building	1761.04	+20.47	1761.04	1373.19

NEW YORK

	Open	High	Low	Close	Ch'ge.
30 Ind	852.65	865.64	847.89	858.37	+4.07
20 Trn	229.50	233.15	227.60	231.25	+1.60
15 Utl	104.09	104.70	103.45	104.06	—0.03
65 Stk	291.98	296.00	290.10	293.65	+1.31

Stocks volumes: Indus. 3,447,500; Tran. 1,140,800; Utils. 415,700; 65 Stk. 5,004,000. Total volume 45.49 million.

MONTREAL

	IN	UT	BA	CO	PA
Chge	+1.61	+1.39	+2.12	+1.63	+1.69
Wed.	182.28	173.47	260.11	189.93	116.14
Pr clo	180.67	172.08	257.99	188.30	114.45
Wk ago	177.60	168.95	255.80	185.27	112.13
Mth ago	179.29	165.78	254.70	185.55	107.55
78 high	183.12	188.30	260.11	189.93	116.14
78 low	162.70	158.65	228.01	170.78	90.88

LONDON

LONDON (CP) — Closing stock quotations Thursday in new pence unless pounds are indicated, x-indicates that quotations includes dollar premium based on latest conversion rate, 0.6825. Associated Brit Foods 65; Babcock and Wilcox 132; Bass Charrington 167; BICC 111½; xBlyvoors 407½; BOC International 77½; Boots 210; Bowater 194½; Brit Am Tomb 345½; Brit Assets Trust 75; Brit Petroleum 886; xBroken Hill Prop 405; Buffels 11¼; Burmah Oil 62; xCanadian Pac stgx £14⅜; xCharter Cons 135½; Cons Gold 175½; Courtaulds 125; De Beers 352½; Distillers 185; Dunlop 77; EMI 145½; xF.S. Geduld 19 7-16; Gen Elec 261½; Glaxo 587½; Grand Metroplitan Hotels 116¼; Gr Un Stores 288; Guest Keen 272½; Hawker Siddeley 218; Hoover 323; ICI 372½; Imp Tob 80¼; Kloof 615; Marks and Spencer 141; Metal Box 308; Minorco 156; xPhillips 875; Pilkington Bros 482½; Plessey 99; Rank A 263; Rio Tinto Zinc 288; Roan Consol 66; Sel Trust 398; Second Scott Inv 97¼; Shell T and T 557½; Tanganyika 150; Thomson 272½; Thorn 338; Tube Investments 378; Ultramar 288½; Unilever 514; Union Corp 260; Vaals 14 13-16; Vickers 173½; Western Diefontein £24; Western Deep Level 950; xWest Mines 78; W Holding 20½; Woolworth 66½; Zambian Copper 14½.

Bonds: Brit Transport 62⅞; Brit Cons 21; Treasury 8½ 93½; War Loans 31⅝.

$ EXCHANGE

In Victoria today purchase of U.S. funds in terms of Canadian dollars is 1.1065 for cash, 1.1095 for cheques and 1.0660 for coins. Selling rates are 1.1225 for cash and 1.1195 for cheques.

MONTREAL (CP) — U.S. dollar in terms of Canadian funds at noon today was up 29-100 at $1.1145. Pound sterling was up 81-100 at $2.0284.

In New York, the Canadian dollar was down 23-100 at $0.8973. Pound sterling was up ¼ at $1.8200.

CATTLE

CALGARY (CP) — Receipts to 11 a.m. at the Calgary public stockyards totalled 1,200 head, including a normal run of all classes of slaughter cattle. Trading was active with a broad local demand on all grades.

Slaughter steers sold $2 higher with a few sold for an all time Calgary high of $70. Slaughter heifers $1 higher. All grades of slaughter cows $1.50 higher. A light supply of exportable bologna bulls traded steady.

A1-2 steers over 1,000 pounds 67-69.50, under 1,000 pounds 66.50-68. A1-2 heifers over 850 pounds 64.50-65.90, under 850 pounds 63.50-65. D1-2 cows 47-49, D3 46-47, D5 43-46v Good bulls 51-55.

A light run of feeder steers, stock steer calves and feeder cows met a broad demand. Feeder steers $1 higher and other classes remained steady. Good feeder steers over 800 pounds 58 65. Feeder cows 41-51. Good stock steer calves 61-70.

Earnings

Vulcan Industrial Packaging Ltd., year ended Dec. 31: 1978, $574,126, 34 cents a share; 1977, $819,545, 50 cents.

Whitehorse Copper Mines Ltd., first qaurter: 1978, $582,000, 17 cents a share; 1977, $346,000, 10 cents.

VANCOUVER

VANCOUVER (CP) — Prices were mixed in moderately active trading on the Vancouver Stock Exchange. Volume to 11 a.m. 1,028,304 shares.

In the industrials, Canadian Pacific was unchanged at $19⅜ on 10,700 shares and Interpublishing was unchanged at $3.00 on 5,400. Balco Industries was up⅛ at $7¼ on 1,280 and Canadian Javelin was down .10 at $2.00 on 1,100. Goldale Investment A was unchanged at $4.25 and Great National Land was unchanged at .60.

Tournigan Mining was up .07 at .94 on 67,500 to lead trading on the resource and development board. Piper Petroleums was up .70 at $3.05 on 62,900, Agassiz Resources was up .04 at $1.27 on 43,204 and New Cinch Uranium was up .35 at $3.50 on 39,465. L. P. Industries was up .03 at .40 and Dual Resources was up .02 at $1.23.

On the curb exchange, Gold Angel was up .07 at .79 on 31,500 and Abella Resources was up .03 at .59 on 30,500. Amigo Silver Mines was up .07 at .36 on 27,000 and Rich Hill Mines was unchanged at .09 on 22,000.

VANCOUVER CLOSING AVERAGES

Complete tabulation of Wednesday transactions. Quotations in cents unless marked $. Net change is from previous close of same lot type.

Stock	Sales	High	Low	Close	Net Ch'ge
Resource and Development					
Aaron	1700	140	140	[illegible]	
Afton	300	$9	9	[illegible]	
Agassiz	25406	125	119	[illegible]	
Andex	2000	10	10	[illegible]	
Anglo Bo	3300	159	150	[illegible]	
Avino	500	26	26	[illegible]	
Azure	1200	90	90	[illegible]	
Kent E	5500	25½	25	25	
La Teko	12600	99	96	96	—3
Laura	7500	7	7	7	
Lion Mn	6000	43	40	42	
LMC R	2500	10	9	10	
Logtng	3900	170	165	165	—5
Lori E	7500	12	12	12	
Torngn	53100	88	77	87	+10
Tricor	1500	24	24	24	—1
Trsmo	3700	16	16	16	
Tyee	9500	51	50	51	
UCbrge	3000	30	30	30	
U Hrne	13300	160	142	145	
Un Rayr	1200	50	50	50	
Crescn	3000	29	28½	28½	—2½
Cusac	4946	48	47	47	—1
Dallas	200	100	100	1;	
Darva R	21500	54	50	54	—1
Data Sys	1000	17	17	17	
Decker	5500	90	88	90	+2
Dorita	15500	69	61	69	+7

BUSINESS OPPORTUNITY PLUS

2500 sq. ft. grocery store. Doing over $300,000.00 gross per year. PLUS 1 acre of land PLUS separate 2 or 3-bedroom home. ALL THIS FOR ONLY $189,000. Call us anytime for more information.

JACK HOWES 658-5100
GODFREY WALLS. 656-4891
THE PERMANENT 477-0141
5-18

$3828

'78 Mazda GLC
Canada's Best-Priced Hatchback! The Mazda GLC: A great little car for a great lot of reasons.
GLC now at
PACIFIC MAZDA PEUGEOT
PHONE 385-1451
CORNER OF BLANSHARD AND JOHNSON
D.L. 02073A

business

Petrosar Ltd.

Petrosar Ltd. took in revenue of $111.4 million in the first quarter of 1978 but reported a loss of $11.4 million or $4.63 a share.

The petrochemical manufacturer, which has been in operation less than a year, has had heavy start-up costs. The plant was closed for a period to make adjustments.

Petrosar said it expects to operate at 76 per cent capacity this year, adding that earnings for the balance of 1978 should partially offset the first quarter loss.

"Contractural commitments for the company's products will support capacity production by 1980."

Bovis Corp.

Bovis Corp. Ltd. of Toronto had another loss in the first quarter of $1,373,000 or 9.7 cents a share compared with a loss of $987,000 or seven cents a share for the same quarter a year ago.

Despite the loss, the company said there is an encouraging volume of work on hand in its construction and equipment-supply operations.

Bovis is engaged in construction and marine work as well as the manufacture of concrete, steel products and heavy equipment.

Cdn. Manoir

Geraldine Clever, chairman of Canadian Manoir Industries Ltd. of Toronto, told the annual meeting the company is interested in making acquisitions to take advantage of its strong financial position.

Mrs. Clever said the company has working capital of $9.25 million, $12 million in shareholder's equity and no long-term debt.

The company had a profit of $358,297 or 22 cents a share in the first quarter on sales of $9.8 million, compared with $408,077 or 25 cents a share on sales of $7.8 million a year earlier.

The company's main business is General Freezer, a freezer manufacturer.

15%
FIRST MORTGAGE
FUNDS REQUIRED
NORTHERN PACIFIC REALTY
ROBERT ELLIS
4-7 479-1687

PROCESSOR
REPLACEMENT/UPGRADE

Tenders are invited for the supply of a large scale computer mainframe (processor, storage, channels, console and power unit).

The selected system is to be a replacement/upgrade for installed IBM processors and must be compatible with IBM 370 architecture. Equipment selected must be delivered and operational by July 31, 1978.

Tenders must be submitted to reach this office not later than 4:00 p.m., June 2, 1978. Tender specifications may be obtained by contacting:

Mr. Gordon A. Spring,
Manager,
Contracts
and Procurement,

BCSC
BRITISH COLUMBIA SYSTEMS CORPORATION
546 YATES STREET, VICTORIA, B.C. V8W 1K8
TELEPHONE: (604) 387-1511

NOTICE TO TRUCKERS

Effective June 1, 1978 all trucks licensed in excess of 5,500 kgs. GVW (12,125 lbs.) will be required to display the registered owner's name and city or town of residence on both sides of the vehicle in letters not less than 5 cm. (1.97 inches) in height.

Example: John Q. Public
Kelowna, B.C.
(Street address is not required)

For further information, contact the nearest weighscale station or write: Weighscale Branch, Parliament Buildings, Victoria, B.C. V8V 1X4 Tel. 387-3368 or 3369.

Province of British Columbia
Ministry of Energy, Transport and Communications.

WILSON'S

Shiffer Hillman
CUSTOM TAILORED

Made-to-Measure
SUIT SALE
ON NOW

● SUITS ● SPORT COATS
● SLACKS

20% OFF

Order Your Fall Wardrobe Now!
SHOP EARLY FOR BEST SELECTION

OPEN DAILY 9:30 A.M. to 5:30 P.M.

CHARGEX

W&J WILSON
LIMITED

1221 Government Street (opposite the post office). Phone 383-7177
5-18x City Parking Facilities Tickets Validated Here

MUTUAL FUNDS

WEDNESDAY

Fund	Price
Institute Members	
AGF Group	
Amer Grwth	5.27
Cdn Gs Egy	18.20
Cdn Sec Gth	6.31
Cdn Trusteed	4.66
Corp Invest	6.06
Corp Inv Stk	6.09
Gwth Equity	8.98
Japan	11.93
nMoney Mkt	10.00
Special	4.90
All Canadian Grp	
Compound	6.37
Dividend	7.06
Northn Egy	4.20
Revenue Gth	4.17
4000	4.72
Bolton Tremblay	
nEquity	5.96
nyIncome	10.00
nInternatnl	7.94
Calvin Bullock Gr	
Acrofund	1.45
Banner Fund	5.30
CIF	4.49
Cambridge Group	
Intl Energy	2.77
Intl Growth	4.94
Intl Income	3.68
Nat Res Gth	4.37
Univest	5.97
Growth	7.33
Cieg Inv Group	
ynCo-opera	10.24
ynLdmk GF	10.75
Confed Group	
Dolphin Eqty	5.00
yDolphin Inc	5.12
Cundill Value	5.28
Eaton-Bay Group	
Commwth	17.67
Growth	11.03
Income	4.63
Internatnl	11.18
Leverage	5.39
Venture	5.43
Viking	5.33
Guaranty Trust Gr	
yninv Equity	7.67
yninv Income	4.34
ynMortgage	10.12
Guardian Group	
Enterprise	.95
GIS Comp	12.30
GIS Income	3.46
yGrwth Fnd	11.42
North Amer	4.62
Mutual Acu	5.95
Mutual Inc	4.95
Sec Income	9.46
World Equity	5.95
Investors Group	
yDividend	6.95
yGrowth	10.94
yInternatnl	6.66
yJapan	11.68
yMortgage	4.97
yMutual	5.36
yProvidt Stk	5.33
yRetiremnt	5.85
Planned Invest Gr	
Canada Cum	7.18
yPld Resourc	4.85
yTaurus	7.92
Pret et Revenu Gr	
American	10.71
Canadien	6.81
Fonds H	4.99
Retraite	7.19
Principal Gr	
Collective	7.87
Growth	5.24
Venture	4.69
Prudential Gr	
Growth	6.01
Income	5.33
Savings Invest Gr	
American	10.71
Canadian	6.81
H Fund	4.99
Retiremnt	7.19
Scotiafund Gr	
Scotiafund	.95
Scotiafd Mtge	1.04
United Bond Share	
yRoyDund	6.52
yRoyFnd Inc	5.10
Universal Group	
Equity	10.21
Income	5.19
Resource	5.15
Non Members	
Assoc Inv	6.18
yBeaubran	4.17
CSA Mgmt Gr	
Goldfund	4.26
Goldtrust	2.59
Canagex Gr	
yBond	9.54
Fund	10.79
Internatnl	8.49
yMortgage	10.27
Capital Grth	11.77
xChase	6.52
ynComCp Mtg	10.10
Desjardins Gr	
yCanadien	7.32
yHypotheq	4.40
yInternatnl	7.48
yObligatns	5.19
yQuebec	3.75
yPEP	2.15
nySpec	5.43
Dixon Krog Gr	
Dixon, Krog	7.25
Heritage	2.29
Vanguard	7.68
Dreyfus Group	
yInc	12.36
yInternatnl	15.51
yDomin Comp	8.15
nExecutv Can	6.64
nExecutv Intl	1.65
xFid Trend	23.34
nFst Cdn Mg	10.43
Fiscon Fund	5.76
nHarvard	8.05
Industrial Gr	
Indust Amer	2.82
Indust Div	5.65
Indust Eq	8.09
Indust Gth	5.27
Indust Incm	10.60
Indust Pens	28.82
ynJones Hewrd	4.76
Keystone Gr	
Cus K-2	5.18
Cus S-1	17.80
Dus S-4	4.89
Polaris	3.45
xLex Rsrch	14.87
xManhatn	2.70
yMaritime Eq	2.46
Marlborough	6.14
Natrusco	13.51
NW Group	
Canadian	4.94
Equity	8.83
xOne Wm St	14.72
xOppenhmr	6.05
Pemberton Gr	
nPacific Div	6.11
nPacific Ret	5.17
nPacific US	5.24
PHN Group	
yBond	10.99
yCanadian	9.24
Fund	18.94
yPooled	30.91
nyRRSP	13.85
PMF Managmnt	
nPension Mu	7.11
nXanadu Fd	4.78
nPutnam	10.81
Sterling Group	
Equity	6.03
yMortgage	5.12
xTech	8.16
Temple Gth	17.38
Trans Canada Gr	
A	5.34
C	10.91
Special	4.35
United Group	
yAccumula	3.84
yAccumula R	4.32
yAmerican	1.78
yCont Mortg	5.19
yHorizon	2.77
ySecurity	4.70
yVenture	2.94
yVenture Ret	4.37
Western Grth	5.20

ALBERTA

WEDNESDAY

Complete tabulation of Wednesday transactons. Quotations in cents unless marked $. Net change is from previous board-lot closing sale.

Stock	Sales	Hi	Lo	Cl's	Ch'g
Abascus	4100	6	5⅞	6	—⅛
Acroll	1784	126	125	125	
Bearcat	100	285	285	285	—10
Can Obas	2400	240	240	240	
Cap Cable	100	7½	7½	7½	
Clearport	86900	175	145	165	+20
Commercl	1000	42	42	42	+ 2
Concept	3500	345	340	340	— 5
Cnventurs	900	5¾	5½	5½	+⅛
Edm Inter	300	115	115	115	+ 3
Lariat	9500	70	70	70	— 5
Mongowin	7530	194	180	180	—10
N FortyFour	1500	7	7	7	
Nordex	7000	57	57	57	
Northrim	6100	150	145	145	— 5
Nthwest Trst	100	17	17	17	+ 2
Omega	2800	305	295	300	—10
Peregrine	7200	145	135	145	— 5
Rio Alto	6100	305	295	295	— 5
Savanna	1000	165	165	165	— 5
Seagull	2350	290	290	290	— 5
Troy	11500	240	205	210	+10
Univ Uran	9500	270	250	265	
Western War	500	35	35	35	
Clgy Power n	450	110	110	110	

Total sales: 178,614.

Silver

WEDNESDAY

Closing basic price of 1,000-ounce certificates in the Victoria area, according to the Scotiabank, $5.10 U.S. bid per troy ounce and $5.14 asked. Previous day same price.

NEW YORK

WEDNESDAY

Stock	Close	Stock	Close
Alcan	29½	Inland St	41⅜
Alcoa	48	IBM	266⅜
Ald Chem	42¼	Int Harv	34
Al-Chim	33⅛	INCO	17⅞
Am Air	13¼	Int Paper	43⅞
Am Brnd	49⅞	ITT	31¾
Am Bcast	51½	Johns-Man	34
Am Can	40¾	Kaiser Al	33¾
Am El P	21½	Kennecott	23⅜
Am Motor	4⅞	Kraftco	46¾
Am Tel T	62½	LTV	7⅞
Ampex	15¼	Litton	19⅝
Asarco	17	Lockheed	25⅛
Ashland	30⅜	McD Doug	34⅜
Atl Rich	52⅝	McLean	19¼
Avco	26	Merck	57¾
Avon	54⅛	Mer Lyn	20¾
Bell How	20¾	Minn MM	55⅜
Bendix	38⅝	Mo Pac	52
Beth St	24⅞	Mobil	65⅞
Boeing	48	Monsanto	54¾
Boise Cas	29⅝	Motorola	49½
Borden	29	NCR Corp	56⅝
Borg-W	32⅛	Natomas	41⅜
Bri My	35⅞	Newmont	20⅛
Brunswk	15⅞	Nort Sim	21⅛
Burl Ind	20	Owen Ill	22
Burl Nor	40½	Pac Gas	23¼
Burroughs	73⅝	Pan Am	7⅛
Caterpill	59	Pan El P	46¾
Col Bcast	53⅝	Peop G	34
Celanese	43¼	Pepsico	32¼
Chase M	—	Phil El	18⅛
Chessie	—	Phil Morr	69¼
Chrysler	12⅜	Phil Pete	35⅞
Cleve El	—	Pit Bowes	25
Coca-Cola	—	Polaroid	35½
Col-Palm	—	Proc Gam	86¾
Comsat	44	Pub Sv EG	23
Con Frt	26¼	RCA	29
Con Nat G	40	Repub St	26½
Cont-Data	32½	Revlon	48
Con Ed	21⅞	Rockwell	33⅞
Cont Oil	31½	Schlumberg	76⅞
Crown Ck	31¼	Scott Pap	16⅜
Crown Zell	33½	Sea Cstle	31⅞
Delta Air	45½	Sears	25⅛
Disney W	39¾	Seatrain	12⅜
Digital E	49½	Shell	34¼
Dow Chem	27⅜	Singer	22⅞
du Pont	116⅜	Sony	7¾
East Air	10⅜	So Cal E	23⅞
East Kod	54¾	South Pac	33¼
El Paso	17⅝	Sperry	43⅞
Exxon	48¼	Stand Cal	43⅝
Fair Cam	37⅜	Sun Oil	43
Firestone	14⅝	Teledyne	99⅛
Ford	50½	Telex	6
Gam Sko	26⅝	Texaco	25⅛
Gen Dyn	58⅝	Tex Gulf	20⅜
Gen El	54⅛	TWA	21⅞
Gen Food	30⅛	Un Carb	41¾
Gen Mot	63⅛	Un Pac	49⅝
G Tel El	28⅞	Un Brd	9½
Gen Tire	26	Un Oil	52
Ga Pac	27¼	UAL Inc	27⅞
Gillette	29	U.S. Steel	29⅞
Goodyear	17⅜	West Air	10½
Greyhound	14⅛	Westghse	21¼
Gulf Oil	24	Weyerhsr	25⅞
Hilton	37	Wometco	15¾
Homestake	34⅞	Woolworth	20⅜
Honeywell	58	Xerox	53⅜
Houston	28½	Zenith	16

BOX SCORE

	Wed.	Tues.
Issues traded	1905	1965
Advances	789	997
Declines	683	533
Unchanged	433	435

canada
development
corporation

CDC

DIVIDEND NO. 11
CLASS B
PREFERRED SHARES

Notice is hereby given that a quarterly dividend of $2.00 per share on the outstanding class B preferred shares of the Company was declared on April 6, 1978, payable on July 1, 1978 to holders of such preferred shares of record at the close of business on June 9, 1978.

By order of the Board

Claude R. Marchand
Secretary

Vancouver, B.C.
May 18, 1978

OPTIONS

Distributd by CP

Closing prices of all traded options. Sales unit is 100 shares. (Trans-Canada options combine Montreal and Toronto exchange option trading):
Wednesday, May 17.

				Open		Stock
Options			Vol	Int	Last	Close
Abitibi	May	$10	10	86	$2¾	$12⅞
Abitibi	May	$12½	22	227	25	$12⅞
Abitibi	Aug	$12½	9	176	100	$12⅞
Abitibi	Nov	$12½	5	337	150	$12⅞
Alcan	May	$25	10	11	$6⅞	$32⅝
Alcan	May	$30	30	80	$2½	$32⅝
Alcan	Aug	$30	57	293	$3⅜	$32⅝
Alcan	Aug	$27½	2	94	$5½	$32⅝
Alcan	Aug	$32½	69	161	175	$32⅝
Alcan	Nov	$25	5	47	$8	$32⅝
Alcan	Nov	$27½	4	153	$5⅜	$32⅝
Alcan	Nov	$32½	47		$2⅜	$32⅝
Asama	Jan	$15	7	130	$2¾	$14⅞
Asama	Jan	$12½	7	127	$4¼	$14⅞
Asama	Jul	$10	2	162	$5¼	$14⅞
Asama	Jul	$15	30	249	165	$14⅛
Asama	Jul	$12½	7	483	$3	$14⅞
Asama	Oct	$15	19	239	$2⅜	$14⅞
Asama	Oct	$12½	6	672	$3¾	$14⅞
Bell Can	May	$55	29	74	$2½	$57½
Bell Can	Aug	$55	23	90	$2⅝	$57½
Bell Can	Nov	$55	27	136	$2¾	$57½
Brscn A	May	$15	4	222	170	$16⅝
Brscn A	Nov	$15	2	429	$2⅝	$16⅝
Brscn A	Nov	$17½	37	956	130	$16⅝
Bk Mtl	Aug	$17½	5	347	$2¾	$19½
Bk Mtl	Nov	$20	48	506	125	$19½
Bk Mtl	Nov	$17½	25	570	$3	$19½
CP Ltd	Aug	$15	2	2	$4¼	$19½
CP Ltd	Aug	$20	466	652	60	$19½
CP Ltd	Aug	$17½	1	228	175	$19½
CP Ltd	Nov	$17½	22	161	$2¼	$19½
Dom MJul		$70	3	19	$12½	$80¾
Dom MJul		$80	1	32	$4¾	$80¾
D Pete	Jan	$60	8	145	10¼	$63½
D Pete	Jan	$65	4	42	$8¼	$63½
D Pete	Jul	$45	6	41	18½	$63½
D Pete	Jul	$50	1	30	14¼	$63½
D Pete	Jul	$55	4	76	$9½	$63½
D Pete	Jul	$60	17	381	$6¼	$63½
D Pete	Jul	$65	13	214	$3⅝	$63½
D Pete	Jul	$70	1	353	180	$63½
D Pete	Oct	$60	2	248	$8⅝	$63½
D Pete	Oct	$65	2	120	$6½	$63½
D Pete	Oct	$70	2	152	$4¼	$63½
Gulf C	Nov	$30	2	19	115	$26¾
Ho OA	Jul	$50	10	267	40	$41¼
Husky	Jul	$30	1	57	115	$29¼
Husky	Jul	$27½	10	107	$2½	$29¼
Husky	Oct	$25	5	134	$4⅝	$29¼
Husky	Oct	$27½	10	162	$2⅞	$29¼
Husky	Oct	$32½	20	112	85	$29¼
IOil A	May	$20	9	836	5	$19⅝
IOil A	Aug	$20	47	692	100	$19⅝
IOil A	Aug	$22½	2	408	45	$19⅝
IOil A	Nov	$20	61	631	175	$19⅝
IOil A	Nov	$17½	5	163	$3⅞	$19⅝
MB Ltd	May	$17½	16	162	190	$19⅝
MB Ltd	Aug	$20	30	286	115	$19⅝
MB Ltd	Aug	$17½	24	197	$2½	$19⅝
MB Ltd	Nov	$20	104	166	170	$19⅝
MB Ltd	Nov	$17½	13	140	$3¼	$19⅝
Moore	May	$30	1	12	$5¾	$36⅛
Moore	May	$32½	2	3	$3½	$36⅛
Moore	Aug	$35	2	154	165	$36⅛
Moore	Aug	$32½	2	46	$3½	$36⅛
Moore	Nov	$32½	5	23	$4½	$36⅛
Mas F	May	$10	12	64	$4	$13⅞
Mas F	May	$15	5	71	10	$13⅞
Mas F	May	$12½	2	34	160	$13⅞
Mas F	Aug	$10	22	89	$4	$13⅞
Mas F	Aug	$15	11	192	75	$13⅞
Mas F	Aug	$12½	21	235	190	$13⅞
Mas F	Aug	$17½	24	103	20	$13⅞
Mas F	Nov	$12½	20	200	$2¼	$13⅞
INCO A	May	$15	6	15	$4⅞	$19¾
INCO A	May	$20	90	349	20	$19¾
INCO A	May	$17½	31	104	$2¼	$19¾
INCO A	Aug	$15	51	120	$5	$19¾
INCO A	Aug	$20	183	484	140	$19¾
INCO A	Aug	$17½	76	346	$3	$19¾
INCO A	Nov	$15	50	348	$5¼	$19¾
INCO A	Nov	$20	110	286	180	$19¾
INCO A	Nov	$17½	22	404	$3⅜	$19¾
Norcn	Nov	$15	221	662	$2⅛	$15½
Noran A	May	$25	9	91	100	$26⅛
Noran A	May	$22½	5	19	$3¼	$26⅛
Noran A	Aug	$25	19	59	$2¼	$26⅛
Noran A	Aug	$22½	2	59	$4	$26⅛
Noran A	Aug	$27½	4	94	100	$26⅛
Noran A	Nov	$22½	3	26	$4¾	$26⅛
Noran A	Nov	$27½	5	30	140	$26⅛
Nor Tel	Jan	$30	5	18	$2¾	$30¾
Nor Tel	Jan	$32½	5	5	125	$30¾
Nor Tel	Jul	$30	2	40	135	$30¾
Nor Tel	Oct	$27½	25	79	$4	$30¾
Pac P	May	$35	4	20	175	$36½
Pac P	May	$40	3	347	1	$36½
Pac P	Aug	$35	4	92	$3⅝	$36½
Pac P	Aug	$40	10	308	130	$36½
Roy Bk	Jan	$30	27	79	170	$29½
Shell C	Nov	$15	20	137	100	$14
Shell C	Nov	$17½	14	183	20	$14
Stlco A	May	$25	23	191	50	$25½
Stlco A	May	$22½	25	17	$2⅞	$25½
Stlco A	Aug	$25	5	386	150	$25½
Stlco A	Nov	$25	27	238	185	$25½
TrC PL	May	$15	25	57	20	$15
TrC PL	Aug	$15	10	117	65	$15
TrC PL	Nov	$15	10	142	90	$15
Segrm	Jul	$25	9	129	$3¾	$28⅞
Segrm	Jul	$27½	1	60	160	$28⅛
Segrm	Oct	$25	4	116	$4⅜	$28⅞
Segrm	Oct	$22½	1	6	$6¾	$28⅞
Segrm	Oct	$27½	2	79	$2	$28⅞

Total volume 3374.
Total open interest 45092.

Commodities

WEDNESDAY

	Open	High	Low	Close	Ch'ge
Silver, New York (per 100 oz.)					
May	513.00	515.50	512.90	512.70	—0.10
Jun	513.20	516.30	513.20	513.90	—0.10
Jul	517.50	520.90	515.50	517.40	—0.10
Plywood, Chicago (per 1,000 sq. ft.)					
May	202.20	203.30	201.80	202.00	+ .50
Jul	203.70	204.90	203.20	203.40	+ .70
Sep	201.30	201.90	200.50	200.70	+ .40
Lumber, Chicago (per 1,000 bf.)					
Jul	210.00	210.40	205.30	205.60	—2.80
Sep	199.70	200.00	195.60	195.80	—2.90
Nov	187.00	187.00	182.40	182.60	—2.20
Porkbellies, Chicago (per 100 lbs.)					
May	73.05	73.15	70.95	71.00	—1.95
Jul	72.70	72.85	70.30	70.30	—2.00
Aug	71.90	71.90	69.17	69.17	—2.00
Copper, New York (per 100 lbs.)					
May	59.40	60.00	59.40	59.80	+0.80
Jun	59.90	59.90	59.90	60.00	+0.70
Jul	60.20	60.90	60.20	60.60	+0.70

Gold, Winnipeg (per oz.)

	Open	High	Low	Close	Tues.
Jly	178.50	179.50	178.20	178.50	178.90
Oct	182.20	183.25	182.00	182.10	182.20
Jan	186.40	186.75	185.50	185.60	185.90

Chicago gold unavailable, wire trouble.

Gold

LONDON (AP) — Closing gold prices Wednesday in U.S. dollars an ounce: London-177.80; Paris-178.19; Frankfurt-176.44; Zurich-177.625; Hong Kong-174.20.

Bonds

TORONTO (CP) — Prices were fractionally higher in active trading on the Canadian bond market Wednesday. The short end of the market rose five cents. Mid-, and long-term issues gained one-eighth of a point. Provincial and corporate issues were unchanged. Day-to-day money was available at 8⅜ per cent.

OOps! WE WERE MISSED

Add this to your Yellow Pages
COMPLETE INDUSTRIAL AND COMMERCIAL
JANITOR SERVICE
595-0280
Abco Janitorial Service
LICENSED, BONDED & INSURED

H. A. (Herb) SCHUTT
Supervisor

2707 VICTOR ST.
VICTORIA, B.C.

Free Estimates. Try Us.
You'll be glad that you did. 18 years experience

People are talking about. . .

Esquire Tailors

The classic tradition of fine tailoring in ladies' and gentlemen's clothing for people who prefer simple, comfortable, stylish clothes at incomparable prices. A choice of the finest imported English woollens. Alterations made to perfection by Peter in the European tradition.

808 Douglas Street, Victoria, B.C. Phone 385-4117

9¾ per cent Why Earn Less?

City Trust
5 Year Guaranteed
Investment Certificates

Interest paid annually

CITY TRUST

Rates for more frequent interest payments available on request.

City Savings and Trust
1306 Douglas Street
Victoria, B.C. V8W 2E8
Phone: 383-4141
More for your money

Member of
Canada Deposit
Insurance Corporation

IMAGINE
BRAND NEW 1977 MODELS
NO PRICE INCREASE ON THESE REMAINING UNITS
LOOK AT THESE UNHEARD OF PRICES

TRUCKS

Stock No. 7-3494
1977 CHEV ½-TON PICKUP — LONG BOX
Scottsdale — 350 V8 4-barrel, automatic transmission, power steering, power brakes, radio, gauges, etc.
REDUCED TO SELL AT $6082

Stock No. 7-3483
1977 CHEV ½-TON PICKUP LONG BOX — SCOTTSDALE
350 V8, 4-barrel, power steering, power brakes, radio, automatic transmission, gauges, chrome bumpers, chrome grille, etc.
REDUCED TO SELL AT ONLY $6132

Stock No. 7-3501
1977 CHEV 1-TON CAB AND CHASSIS — 157" WHEEL BASE
Dual rear wheels, 350 — 4-barrel V8 engine, automatic transmission, power steering, power brakes, radio, auxiliary fuel tank, gauges, mirrors, auxiliary rear springs — trans. oil cooler, etc.
REDUCED TO SELL AT ONLY $6586

Stock No. 7-3533
1977 CHEV. ½-TON PICKUP — 4-WHEEL DRIVE — SCOTTSDALE
350 — 4-barrel, V8 engine, special two-tone paint. Power steering, radio, mirrors, marker lamps, automatic transmission.
REDUCED TO SELL AT ONLY $6722

Stock No. 7-3569
1977 CHEV ¾-TON FLEETSIDE PICKUP — CAMPER SPECIAL — SILVERADO
V8-350, 4-barrel engine. Automatic transmission, power steering, power brakes, radio, sliding window, auxiliary tank, tilt steering wheel. Custom interior — mirrors, etc.
REDUCED TO SELL AT ONLY $7363

— CARS —

Stock No. 7-1609
1977 CHEVETTE HATCHBACK
Big engine, rear defogger, bucket seats, automatic transmission, console, radio, whitewalls, sport mirrors.
REDUCED TO SELL AT ONLY $4208

Stock No. 7-3016
1977 VEGA HATCHBACK
Rear defogger, bucket seats, console, automatic transmission, radio, deluxe bumpers, whitewalls, sport mirrors, custom interior.
REDUCED TO SELL AT ONLY $4686

Stock No. 7-2016
1977 MONZA 2+2 — SPYDER EQUIPMENT
305-V8 engine, automatic transmission, power steering, power brakes, rear defogger, special instrumentation, tinted glass, radio with tape, etc.
REDUCED TO SELL AT ONLY $6279

FULL FACTORY WARRANTY
ALL TRADES WILL BE ACCEPTED
WE CAN ARRANGE G.M.A.C. OR BANK FINANCING
BUT ONLY AT

CORNELL G.M.

3050 DOUGLAS ST. 385-5777

Handicapped Transit

The provincial government will spend $90,000 to modify six transit buses to accommodate commuters confined to wheel chairs, Municipal Affairs Minister Hugh Curtis said Wednesday.

Curtis told the legislature during debate of his budgetary estimates that the handicapped should not be denied access to transit.

He said the pilot project involves the use of hydraulic lifts for wheel chairs. One double seat would be removed from the front of each bus. Loading the handicapped communter would take 40 seconds.

The minister said the converted buses would be tested on heavily-travelled routes, such as in Vancouver, on rural routes and in small municipalities.

Curtis also told Chris D'Arcy (NDP—Rossland-Trail) that expansion of transit service in that area is a high priority. He said he had been unable to put his staff on the problem because it had been working on legislation, but would do so in the fall.

Curtis rejected a plea by Charles Barber (NDP—Victoria) for a royal commission on local government.

He said that a committee is reviewing regional districts, and he expects a report soon.

The minister said he favors a review of local governments but is not prepared to do it formally at this time or to provide a date for such a review.

Barber said the committee on regional districts is well-intended but there is a need for a long-range strategy for improving urban life and local government.

He said the royal commission should examine the place of municipalities in the constitution, the taxing powers of local government, the field of metro government, and prepare a model Municipal Act.

Barber also called for an end to taxation on home improvements.

THE TOP HATS
ARE COMING
Seaspray Prop. Ltd.
Northern Pacific Realty Ltd.

REGIONAL DIRECTORS APPOINTED?

Directors of regional boards representing municipalities will be appointed by council for a one-year term rather than elected under changes to the Municipal Act, introduced in the legislature Wednesday.

Municipal Affairs Minister Hugh Curtis told reporters the change will eliminate the situation in which a candidate is elected to one seat but is disqualified because he failed in his bid for the other.

He pointed to the case of Mayor Mike Young of Victoria who was re-elected by acclamation but failed to gain a seat on the regional board in the municipal elections.

Bennett Planning Ride on the E&N

Premier Bill Bennett said Wednesday he intends to take advantage of an extension of the deadline for shutting down the Esquimalt and Nanaimo Railway to travel the length of the line this summer.

He said he wants to get a first-hand look at the service and the problems.

The Canadian Transport Commission has extended the life of the E&N until Dec. 31 to allow more time for a B.C. appeal against the move.

The CTC ruled last December that Canadian Pacific Railway could discontinue the service Jan. 31 but later extended the deadline to June 30.

T.C. Douglas (NDP—Nanaimo-Cowichan-The Islands) is asking the commission to review its decision on the E&N because, he says, there is a growing demand for rail service on Vancouver Island.

"A maintenance of the full passenger service, a reduction to acceptable levels of the fare charged, would result in a dramatic increase in both resident and tourist passenger travel," he says in a letter to the commission.

Boaters Missing

A search has been mounted for two youths whose eight-foot boat was found partially submerged early this morning three-quarters of a mile off the Island Hall Hotel in Parksville.

A Pacific Rescue Co-ordination Centre spokesman said they were notified at midnight the 16- and 19-year-olds were missing. The boat was found at 5:20 a.m.

They had left French Creek on Wednesday for a short ride. The boat was powered by a six horsepower engine.

When the boat was found it contained two lifejackets and two oars.

Names of the two occupants are being withheld.

Taking part in the search today was a Labrador helicopter from CFB Comox, an RCMP helicopter and a Ministry of Transport hovercraft from Vancouver.

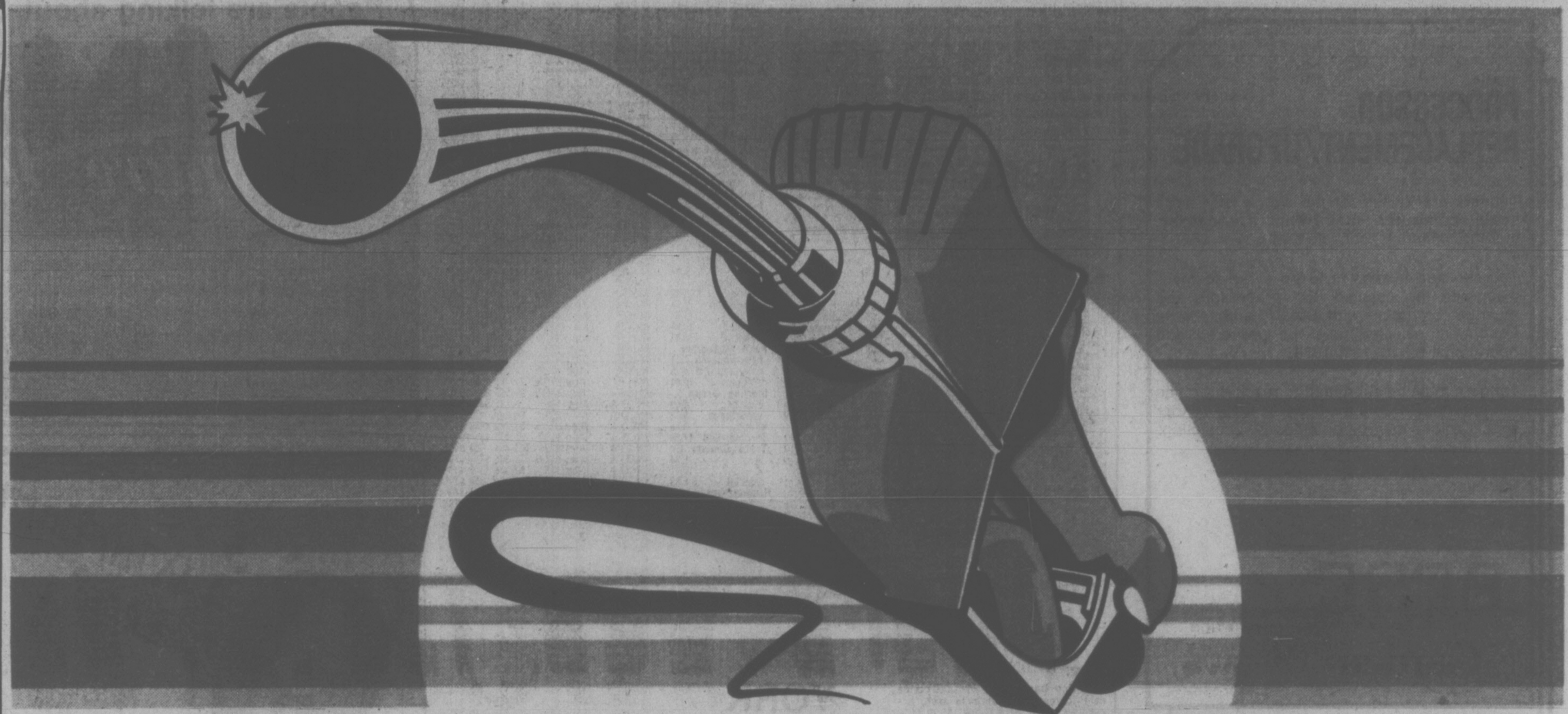

NEW ESSO EXTRA PREMIUM UNLEADED

High-octane performance that could help solve 3 problems!

This is remarkable gasoline.

Esso Research designed it to solve three kinds of driving problems for users of unleaded fuel.

- Knocking and pinging.
- Engine run-on.
- Poor mileage.

Read about them.

If your car has any one of them, the solution may be in your first full tank of new Esso Extra Unleaded.

1. Your car knocks or pings when you accelerate.

You can hear it. And it worries you.

It's that pinging sound from the engine when you step on the gas. It can also spell damage.

One of the easiest ways to handle it is to move up to premium gasoline.

Because premium gasoline has more knock-resisting hydrocarbons than regular gas.

Now, with Esso Extra Unleaded, you can put premium gasoline in a car designed for unleaded fuel.

So you can reduce—or possibly eliminate—knock.

And enjoy all the benefits of high-octane performance.

2. Your engine runs on after you turn it off.

Is there anything more frustrating than an engine that runs on and on and on after you've turned the key off?

Shaking, sputtering and back-firing as you walk away from the car.

Esso Extra Unleaded can help you reduce—or possibly eliminate—run-on.

With its highly refined blend of octane-rich gasoline stocks.

If run-on with regular unleaded is your problem, move up to high-octane performance.

3. Your engine's timing could be cheating you of mileage.

You retard the engine's timing to get rid of knock.

Unfortunately, it also cuts down on fuel economy.

When we surveyed 1000 cars that need unleaded gas, we found that 1 in 7 were running with the timing retarded.

An average of 4.6 degrees.

And some of the owners didn't even know it!

If they use Esso Extra Unleaded and reset their engine timing to manufacturer's specifications they could expect up to 5% better mileage. That could be worth up to 4 or 5¢ per gallon.

With knock or run-on reduced or possibly eliminated.

MILEAGE OFFER:
timing check & reset
$5.95 or less.

In about 20 minutes, a participating Esso dealer will check your engine's timing.

And reset it to manufacturer's specifications if necessary.

Your car could give you up to 5% better mileage with specified timing and Esso Extra Unleaded.

Offer valid for most cars, till May 31, 1978.

High-octane performance for older cars too.

Drivers of most cars that now use premium gasoline: Esso Extra Unleaded delivers the high-octane performance you expect.

And there's no lead to deposit anywhere. So spark plugs, mufflers and tail pipes will last longer.

How much longer depends on where and how you drive. But last longer they will. That's real money to be saved.

A real reason to switch from any other premium gas you may be using now.

Now-2 grades of Unleaded

Esso Research brings you two high-quality unleaded fuels: Esso 2000 and premium Esso Extra Unleaded.

If your car runs right on regular unleaded, stay with Esso 2000.

But if it knocks or runs on with regular unleaded, switch to new high-octane Esso Extra Unleaded.

If your car needs unleaded and retarded timing's been robbing you of mileage, a reset and Esso Extra Unleaded can improve fuel economy up to 5%.

And if you now use Esso Extra, just keep coming in. Esso Extra is still high-performance gasoline. Only it's unleaded now.

Esso

The performance people.

For Bloomin Beautiful Roses
GREEN CROSS
Gardal
Systemic Rose and Ornamental Spray
controls insects, black spot, mites and mildew
DANGER
POISON
SQUEEZE DUSTER
GREEN CROSS
Rose
INSECTICIDE/FUNGICIDE
Dust

Beautiful roses won't stay beautiful for very long unless you protect them. For Aphids, Mites, Rose Chafers, Black Spot, Mildew and a host of other hungry little devils, use Green Cross Gardal or Green Cross Rose Dust. And for nourishment use our Rose Food. Green Cross Rose Food, Rose Dust and Gardal Rose and Ornamental Spray—for beautiful gardens.

GREEN CROSS

Makes growing things a pleasure.

Last Act by Owen

Lieutenant-Governor Walter Owen gave royal assent Wednesday to six budget-related bills — his last official act as the Queen's representative in British Columbia.

Chief Justice John Farris of the B.C. Supreme Court will conduct ceremonies today swearing in realtor Henry Bell-Irving as B.C.'s 23rd lieutenant-governor replacing Owen, whose five-year term expired.

"It has been a great pleasure to work with you during the last five years — and they have gone too fast — and I am extremely grateful to you for the many courtesies you have extended to Mrs. Owen and myself," Owen told the legislature. "Thank you."

Receiving royal assent were a bill doubling the cigarette and tobacco tax to 24 cents on a package of 25 cigarettes, a bill reducing the pari-mutuel betting tax, a bill to increase the exemption limit under which corporations pay no capital tax, a bill to reduce the sales tax to five per cent from seven per cent, a bill authorizing the expenditure of $76.1 million on employment programs and a bill providing for payment of the equivalent of general municipal taxes, including debt and regional district, on provincial properties.

Trial Told of Evidence

A military policeman Wednesday told of collecting documentary evidence in the trial of a naval supply officer being court martialled for theft, fraud, false statements and negligence of duty.

Capt. William John Edward Fredericks, 29, entered pleas of not guilty at CFB Esquimalt to 10 charges involving offenses alleged to have occurred last year aboard his ship, HMCS Mackenzie.

The charges involve a total of $8,792 in non-public and ship's operating funds.

First witness for the prosecution before a three-man board of officers was M/WO Warren James Holm of CFB Esquimalt military police.

He testified about collecting evidence in January and February and produced accounting records submitted for identification later.

He told of an interview with Capt. Fredericks, at which point the proceedings became a trial within a trial to determine the admissibility of evidence.

The internal trial was expected to take up most of today before judge advocate Lieut.-Col. A. K. Swainson, of Ottawa.

The trial board consists of president Cmdr. Basil P. Moore, HMCS Kootenay, senior member Lieut-Cmdr. Blair A. Rogers, CFB Esquimalt, and junior member Capt. G. A. McConnell, maritime Pacific headquarters, Esquimalt.

Defence counsel is Maj. William Reed, assisted by Capt. Stan Blythe, both of CFB Edmonton. Prosecutor is Capt. Mel Hunt, assisted by Capt. Tony Johnston, both of CFB Esquimalt.

Ferry Terminal Contracts Awarded

Two contracts have been awarded for the initial development of the Bear Cove ferry terminal near Port Hardy, Recreation and Conservation Minister Sam Bawlf said Wednesday.

Bawlf, minister responsible for the British Columbia Ferry Corp., said that by the spring of 1979 the Vancouver Island terminal will become the southern terminus of the Prince Rupert ferry service.

Port Hardy Bulldozing Ltd. has been awarded a $192,000 contract for work on the access road, and Fraser River Piledriving Ltd. of New Westminister has been awarded a $975,000 contract to build marine structures for the ferry dock facilities.

Gibson Rights 'Not Impeded'

Speaker Harvey Schroeder ruled Wednesday the privileges of Liberal leader Gordon Gibson, as a member of the legislature, were not breached or impeded by the legislature's public accounts committee.

Gibson said in the house Tuesday the government party members had deliberately obstructed the business of the committee by voting to block him from asking questions of Robert Green, chairman of the North East Task Force.

In a three-point ruling, Schroeder said he could find no valid claim of breach of privilege.

Earlier in the day Opposition leader Dave Barrett accused the government of trying to hide public business.

He said the decision preventing the questioning of Green only shows that the government is reverting to conducting the public's business in secret.

Barrett said the Committee on Crown Corporations, investigating B.C. Hydro and Power Authority, has shown its ineptitude in dealing with Crown Corporations.

He said the committee has been set up with the express purpose of muzzling civil servants and preventing anyone from finding out exactly what is going on.

In Vancouver, relax at the friendly
BLUE BOY

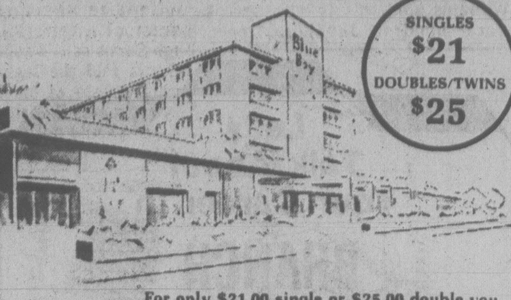

For only $21.00 single or $25.00 double you can relax in a comfortable Blue Boy room — just 10 minutes from downtown or the airport. Good food, reasonable prices. Entertainment in the Lounge plus a DISCO in the tavern. Lots of free parking. Relax at

THE BLUE BOY MOTOR HOTEL
725 S.E. MARINE DRIVE, VANCOUVER, B.C. TEL: 321-6611

200-POUND BABY FINE

KNOXVILLE, Tenn. (AP) — The second African elephant born in captivity in the Western Hemisphere was delivered Tuesday at the Knoxville Zoological Park. General curator John Sleming said Sapphire, who is 18 years old, gave birth to a 200-pound baby elephant. The father is Ole Diamond, described by zoo officials as the largest African elephant in captivity. Toto, another female elephant at the Knoxville zoo, gave birth to a male baby March 2.

How Your Garden Grows

Proper lawn care

From early spring until fall, your lawn needs continuous care if it is to remain green and healthy–

Spring renovation. Most lawns become compacted over the winter months, and the grass suffers from a lack of aeration. This can be remedied by punching holes in the turf with an aerator or digging fork. Next, rake to remove aerator plugs and thatch (accumulated clippings, etc.). Then, mow the lawn to improve its ragged appearance and give grass an even start.

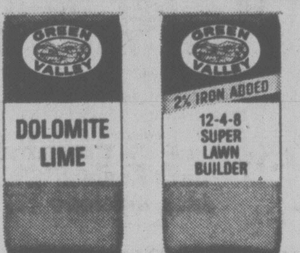

Spring is also the time for **Green Valley Dolomite Lime.** Apply at the rate of 4 lbs. (1.75 kg) per 100 square feet ($9m^2$) and water in. After two weeks, apply **Green Valley Super Lawn Builder 12-4-8** at 1 lb. (.45 kg) per 100 square feet ($9m^2$) and water thoroughly. In another three weeks, your lawn will be thick and healthy.

If your lawn is uneven, you may apply a top dressing of screened compost or a 50-50 mix of peat and sand. However, this is not recommended unless the lawn needs levelling. Where top dressing is over one inch deep, scratch in a little **Penn-High Lawn Seed.**

During the growing season. Proper watering is essential for a healthy lawn. A good soaking once a week during dry weather is recommended, ideally on a cloudy or cool day to avoid excessive evaporation. Do not sprinkle lightly, as this encourages shallow rooting. Fertilizing is also important. Three applications of **Green Valley Super Lawn Builder 12-4-8**—in April, July and September—will maintain healthy, thick turf. If your lawn is growing vigorously, be sure to mow often—twice a week if necessary. If using a reel type mower, remove cuttings. With a rotary mower, cuttings may be left on lawn.

GREEN VALLEY
PENN-HIGH LAWN GRASS MIXTURE
GREEN VALLEY
3-15-6 WINTER & SPRING LAWN FOOD

Fall care. To bring your lawn through the winter in the best possible condition, apply **Green Valley Winter & Spring Lawn Food 3-15-6** at the rate of 2 lbs. (.9 kg) per 100 square feet ($9m^2$). October is the month for this final step.

No. 7 in a series of lawn and garden hints. For complete series, write:

Green Valley Fertilizer & Chemical Company
P.O. Box 249, 12816-80th Avenue,
Surrey, B.C. V3T 4W8

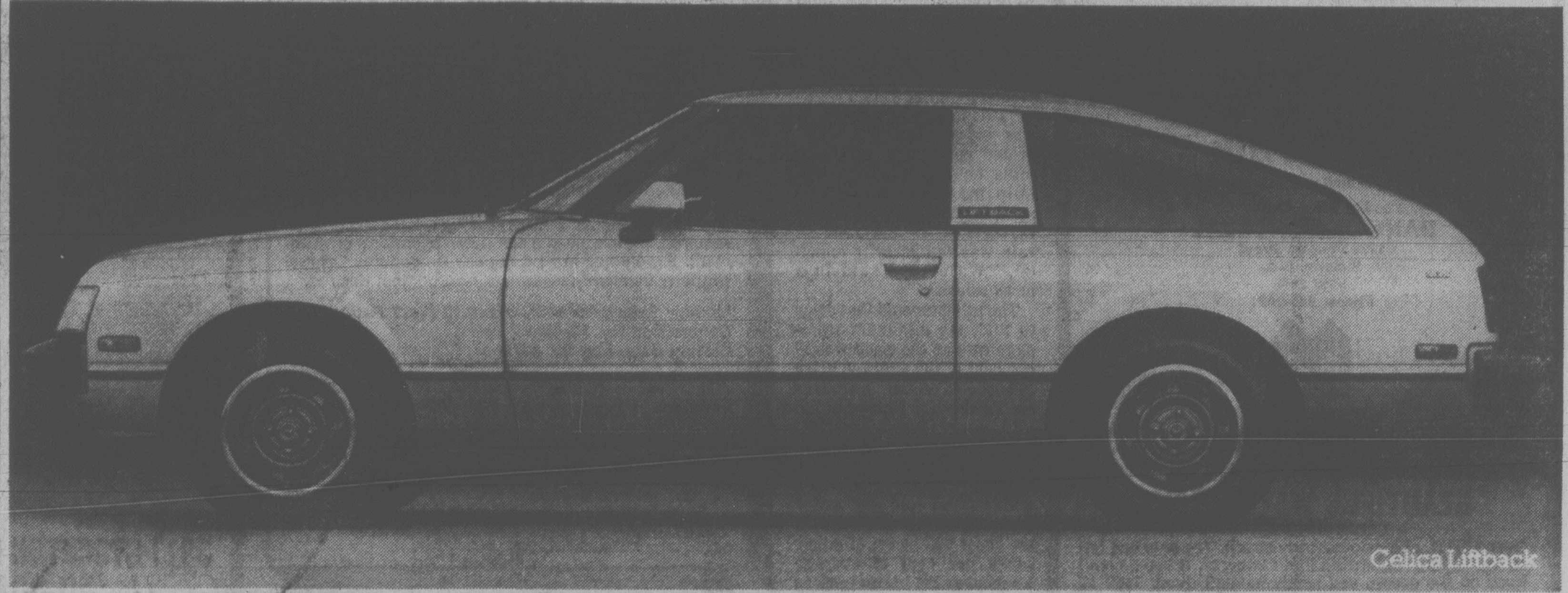

LIFT YOUR SPIRITS

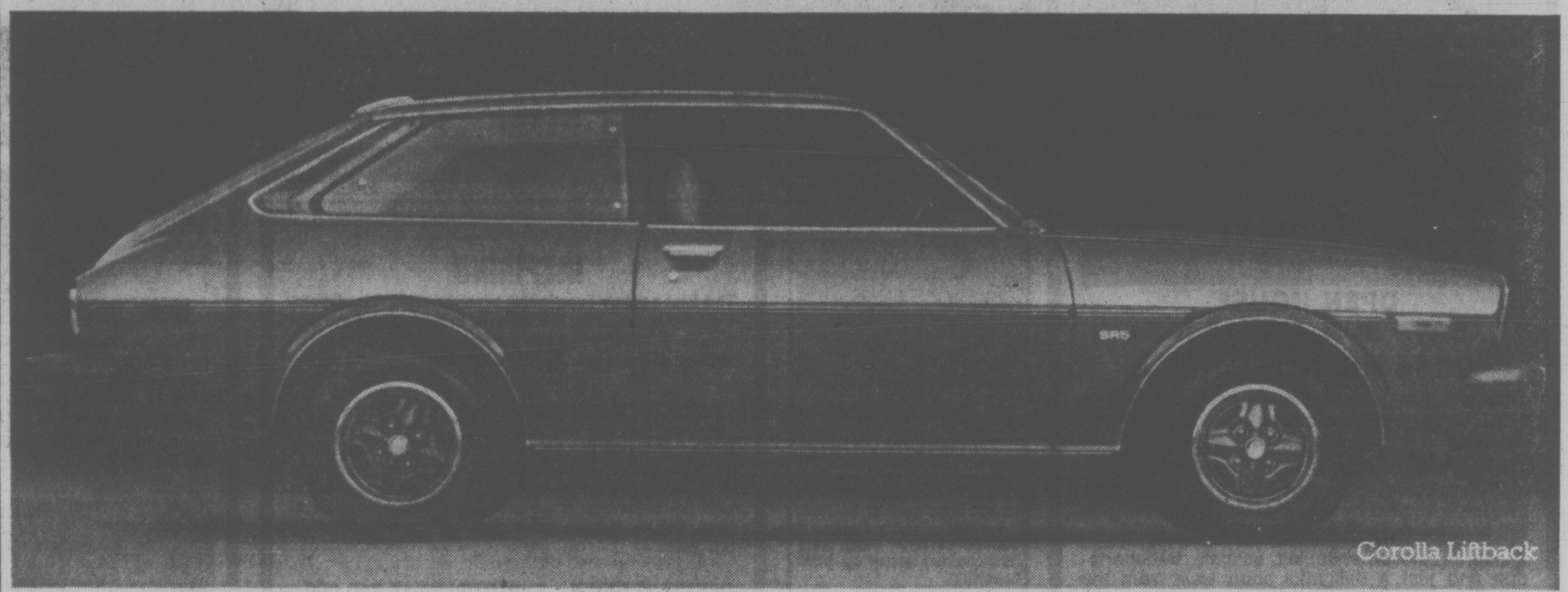

Toyota has a Liftback to set your spirits soaring above the everyday. And yet, with down to earth features and prices, so that owning your perfect Toyota is no fantasy. It's as easy as coming in to your Toyota dealer's showroom.

The Corolla Liftback: Pizazz and practicality in one neat package.

Corolla comes with a 1600 cc engine or an economical, gutsy 1200 cc engine that can really do the job. Estate wagon design, 27.7 cu. ft. of usable rear cargo space, full carpeting, split-back fold down rear seat, MacPherson strut front suspension plus a complete (and we mean complete) range of standard features.

On the 1600 model, a 3 speed automatic transmission is an available option.

The Celica Liftback: Motor Trend's 1978 Import Car of the Year.

There are two aerodynamic models to choose from, the ST and the GT. ST models come with floor mounted 3 speed automatic transmission, AM/FM radio, full fabric upholstery, elegant simulated woodgrain steering wheel, instrument panel and shift knob, plus many, many more standard features.

GT's come standard with 5-speed overdrive transmission, AM/FM multiplex stereo radio, leather wrapped steering wheel and shift knob, fully adjustable driver's seat with a special lumbar support feature and a host of other features. Options include power steering and a sunroof.

Lift off.

What are you waiting for? Come into your Toyota dealer and test drive your Liftback. Today!

TOYOTA

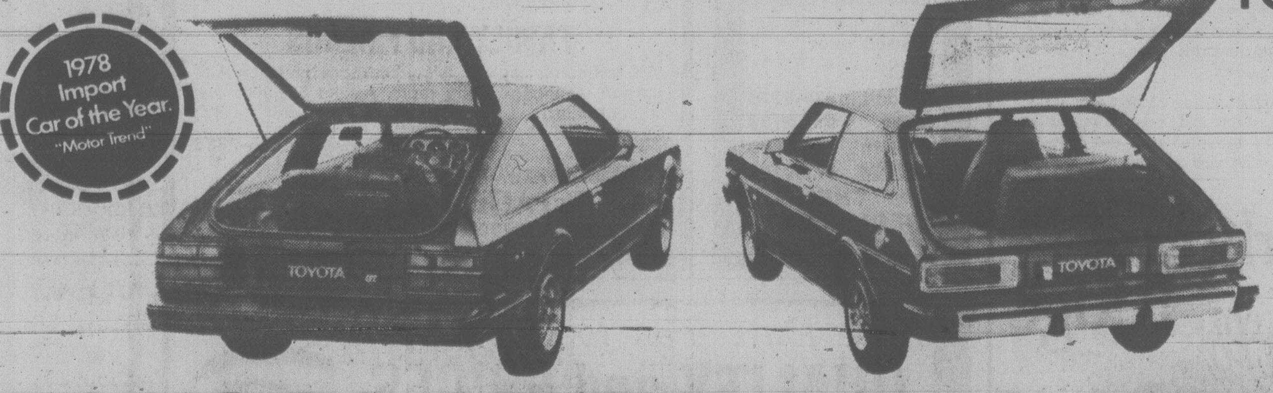

TOYOTA LIFTBACKS. TODAY.

SEE THESE TOYOTA DEALERS TODAY!

Victoria
Saunders & Hitchman Sales & Service Ltd.
2040 Cadboro Bay Road
Tel: 592-2471
Motor Dealer #01751A

Victoria
Metro Toyota Ltd.
624 Finlayson
(Between Douglas & Burnside)
Tel: 386-3516
Motor Dealer #D00431A

Duncan
C & R Motors (Duncan) Ltd.
6529 Trans-Canada Highway
Tel: 746-5111
Motor Dealer #01856A

Japan Technicians 'Special'

Herring roe testers, like wine tasters, have a special expertise, Labor Minister Allan Williams told the legislature Wednesday.

Williams said this is why several hundred Japanese technicians are issued temporary work visas during the herring season in B.C.

Williams, answering a question put to him a few weeks ago from Prince Rupert NDP MLA Graham Lea, said there are 29 Japanese companies involved in buying the eggs which are a delicacy in that country.

The companies insist the roe be inspected on site in the cannery and apply for work visas for their skilled technicians.

The federal immigration department issued 437 permits in Tokyo, but only 254 Japanese actually came to B.C., Williams said.

As the season is nearly over many have already returned home.

When Lea raised the issue May 3, he said the technicians were doing regular work in the canneries for lower wages and living in substandard housing provided by the companies.

With high local unemployment, he said there was no need for any Japanese to get work permits.

Williams said labor ministry officials met with members of the United Fishermen and Allied Workers May 12 to discuss the problem with federal immigration authorities.

As a result of the meeting, the procedures used by the federal government are under review and there will be efforts made to better define the responsibilities of the technicians.

Surveillance of the arrivals and departures of the technicians on temporary work permits will also be improved, Williams said.

There was also talk of training Canadians to carry out the inspection duties.

The ministry is concerned about the issuance of visas in many fields, Williams said.

"The matter will be pursued to a conclusion until we can get some better arrangements than presently exist," he said.

Dual Stumpage Rates Going

Dual minimum stumpage rates for coastal timber, which discriminate against integrated companies, are being eliminated effective June 1, Forests Minister Tom Waterland said Wednesday.

He said that since April, 1975 — when lumber markets were depressed — the normal minimum stumpage rage for companies without pulp facilities on the coast was temporarily suspended and replaced by a flat $2 fee.

"This lower minimum rate was not applied to the integrated companies with pulp mills on the coast because pulp markets were more satisfactory than lumber markets when the reduced rate was temporarily enacted," Waterland said in a news release.

The minister said that prior to 1975, the minimum stumpage rate on the coast was 10 per cent of the average price of logs sold on the Vancouver log market for timber in the Vancouver forest district, and eight per cent for timber in the Prince Rupert forest district.

Waterland said that under the new rates, stumpage on the coast will be set at either seven per cent of average Vancouver log market prices for timber cut in the Vancouver forest district and five per cent for timber cut in the coastal protion of the Prince Rupert district, or set at current royalty rates, whichever is highest.

Let's
Talk About
Your Career In

BRANCH
MANAGEMENT

We have a limited number of openings in our management training programs for individuals meeting the following requirements:

IF YOU:
- Have directly related working experience and/or related post-secondary education
- Enjoy working with people
- Are management oriented
- Are mobile throughout B.C.

WE OFFER:
- Structured training programs leading to either manager, account manager, or administration manager positions
- Career progression based on performance
- A wide range of employee benefits
- Competitive salaries

Let's Talk
Please submit your resumes to:

Mr. Brian Cook
BANK OF MONTREAL
1225 Douglas Street
Victoria, B.C.
V8W 2M4
Phone: 385-2421

BEAUTIFUL WATERFRONT

Over 1200 ft. of glorious sandy beach. The only one left on the Saanich peninsula that I know of. If you haven't lived on the ocean, you really haven't lived. TRY IT AND SEE. 95% of those who do will NOT sell. Only 20 minutes from Victoria. Almost 10 acres. Clear Title $195,000.

SEE PETER BROWN
OF P. R. BROWN & SONS LTD. 385-3435
4-20x almost anytime

OPEN HOUSE
SAT.- SUN.-MON. 2 to 5
2344 BEACH DRIVE

This lovely residence is a home not just a place to live. Family accommodation on a mature fully landscaped lot with lane access at rear.

The four bedrooms, 1½ bathrooms, charming living room, dining room separated from living room and large kitchen by leaded glass doors offer you the graciousness of a bygone era.

Close to Estevan shopping, schools, transportation and just a delightful short walk from the Esplanade and Willows Beach.

To view or for further information
Call M. A. Ruddy 656-4089
Pager #792 at 388-6275
Park Pacific Investments at
383-4124
5-18

Preview Showing
of a Quality Development by
Moore & Campbell/Designers & Builders Ltd.

Beautifully built, incorporating such features as cedar walls, solid beams, kitchens with custom ash and teak cabinets, bathrooms with skylights and imported ceramic tile floors, fireplaces and themopane windows.

Alive with the interplay of light and space, these five homes optimize the privacy you want and need. Located in Rockheights, an exceptionally beautiful area, only minutes from downtown with spectacular view of the Olympics and the harbour.

Quality,
luxury,
outstanding
views start
at $85,000

Arbutus
Ridge

Preview Showing Saturday and Sunday 1-5
Open Daily from 1-5
WOODWAY AND ROCKCREST 384-2131
5-13

THE TOP HATS
ARE COMING
Seaspray Prop. Ltd.
Northern Pacific Realty Ltd.

OPEN HOUSE
3025 Cedar Hill Rd.
$49,500
FRI. 2-4:30 and 7-8:30
Ideal retirement or starter. No steps. Warm floors. 2 bedrooms and den, plus large heated workshop. Mint condition.
C. A. JAMES
386-3585 Res. 477-8134
VICTORIA REALTY LTD.

$1200
BEAT
INFLATION
BUY LAND
at $1200 per acre for choice 80 ACRES. Mill Bay Shawnigan Lake area. Offered at 40% less than appraised value.
CALL
Colombin 479-0229
Miles 652-2735
Willden 383-0640
OFFICE 477-0141
5-16 THE
PERMANENT

OFFICE METHODS ANALYST

IS REQUIRED BY THE Office Systems Division of the British Columbia Assessment Authority located in Victoria. The successful applicant will perform the following duties: carries out studies of office systems and methods; designs forms; prepares flow charts; prepares procedural and instructional manuals; maintains a small in-house library; performs other related duties as required. Applicants will have successfully completed the twelfth school grade supplemented by formal courses in data processing, office management and office systems. Some previous related experience required, preferably in a computer/microform environment. Experience in land registry procedures OR real property taxation/assessment environment desired.

Monthly Salary: $1618.37-$1540.72 (1977 Rate)
Competition No. 78-44
Closing Date: May 29, 1978

Application forms may be obtained from the various assessment offices located throughout the province.

Please direct completed application forms to:
Director — Personnel
B.C. Assessment Authority
1537 Hillside Avenue
Victoria, B.C.
V8T 4Y2

FOR SALE
OAK BAY AVENUE
COMMERCIAL
Excellent Retail Commercial Location
Vacant land plus existing building of
approximately 4,300 square feet.
REALSPAN PROPERTIES LTD
B. H. DOVEY
388-6454 477-4081 (Res.)

INSPIRING
The 21st century lives in this Western style. 4 bedroom, 2 storey home. Over 3,000 sq. ft. to enjoy. Pastoral and mountain views from private enclosed balconies. Bus service at the door. Asking $148,000.

SUPER FAMILY ROOM—SUPER LOT
Make this property ideal for the family. Outside there is room for your rec vehicle, boat and camper in addition to the double garage and a fenced yard. 3 bedrooms with full basement in an excellent Gordon Head location. This is a new listing, call now to view. Asking $67,900.

SIDNEY STARTER—SUPER VALUE AT $46,900.
Five-year-old raised bungalow with carport. 3 bedrooms plus future family room area. Close to shopping and schools.

INCOME AND INTEREST
Stucco duplex with full basement. 2 bedrooms with large living room. Gorge-Tillicum area. Immediate possession. Asking $68,500.

SEAVIEWS AND MT. BAKER
Rolling lawns and trees sweep away from this quaint bungalow on 1 acre fenced retreat. Attached carport. Call today for a viewing. Only $74,500.

FAMILY AND FRIENDS
Will feel comfortable in this 3 bedroom bungalow with carport. Cathedral living room. Asking $52,900. Dial without delay!

386-6331 W. LATIMER 656-2355
A. E. LEPAGE WESTERN LTD · REALTOR
"The name friends recommend to friends".

We Dare You to Compare
QUALITY and PRICES
$37,000 AND UP
2 bedroom corner suites, 1½ baths, some with fireplaces and utility room, thermopane windows, covered parking.
1052 ROCKLAND (corner of Cook)
OPEN HOUSE 1:30-5 daily except Mondays
for special appointment call
LORETTA HOGARTH
592-3537
WHYTE & GOWER OAK BAY PROPERTIES
2227 Oak Bay Ave. 592-2407
5-16

$54,900 GORGE AREA
Excellent level entry character home in exclusive GORGE AREA. 2 bedrooms (14x11 and 12x11) plus formal dining, sewing, laundry, and 18x13 living room with fireplace, ALL on the MAIN FLOOR. Full high basement with third bedroom and rec room (25x10). Detached garage and private fenced yard.
Jack Kennish 479-3061
Jack Lidstone 477-9262

NEAR THE CITY
Spacious character 4 bedroom family home. Central location, near schools, park and bus. Bright kitchen with dishwasher, adjacent family room has access to sundeck. A well kept home, good fenced yard. Priced to sell. $55,900, exclusive.
Leo Van Dyk 386-3585
Res. 479-6264

HIGH GORDON HEAD
A brand new spacious (over 1500 sq. ft.) quality home. Thermopane windows, heatilator fireplace, deluxe dishwasher, central vacuum, heavy shake roof. Three sliding doors to sundeck. Master bedroom is a beauty!! Full basement roughed-in. Asking $89,500 (MLS). Trades considered.
Leo Van Dyk or Colin Munro
386-3585

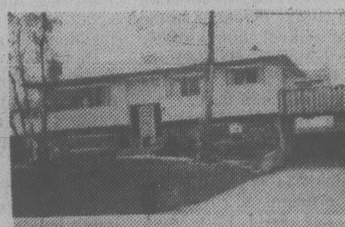

CENTRAL SAANICH
Unobstructed distant seaviews. A Hucker-built 1260 sq. ft. full basement beauty on 80 ft. wide lot in quiet area. Easy 10 minute drive from Woolco. Large formal dining room. $3000 down, payments under $400 likely. MLS. $59,500.
Jack Kennish 479-3061
Jack Lidstone 477-9262

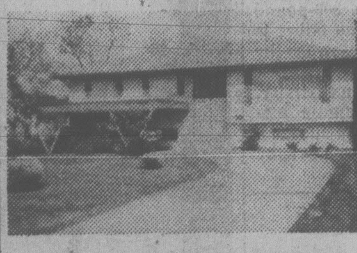

3911 STOCKTON CRESCENT
$66,900
The ideal family home, located in a beautifully kept handy location. Large lot (204x67), this 4-bedroom (one down) quality home offers all hardwood floors, plaster walls, attractive rec room, well maintained inside and out. To view call:
Jack Lidstone 477-9262
Jack Kennish 479-3061

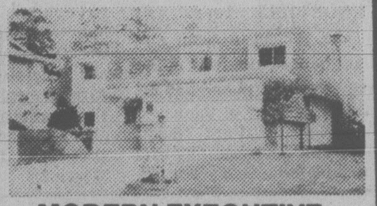

MODERN EXECUTIVE
FAMILY HOME with a FLAIR
In a quality area of NEW and DIFFERENT homes, over 2,000 sq. ft. of interesting living. Grand entrance, living room, dining room, kitchen and dinette all overlook nice wooded area with PLEASANT VIEWS, 4 bedrooms, sewing room, rec room, one 4-pce. bath and two 3-pce. baths with showers, large double garage, owner transferred. MUST SELL, $88,500.
Morris Lund or Vaughn Thompson
386-3585

IMMEDIATE POSSESSION
This 4 bedroom home with large dining room, fireplace in both living room and rec room, 1½ baths, carpets just professionally cleaned, one block to Braefoot School. MLS. Asking $59,900.
Dave Roberts
477-1317 386-3585

ONE-THIRD ACRE
Treed corner lot in a most desirable area, IDEAL family home. Rooms larger than average, 25x20 ENGLISH TUDOR rec room with wet bar. 3 sets of plumbing. Real value at $76,900. MLS.
Jack Kennish 479-3061
Jack Lidstone 477-9262

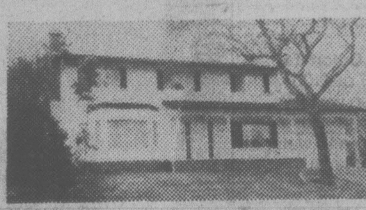

EXECUTIVE QUALITY HOME
Main floor: living room with bay window, attractive fireplace, large dining room, modern kitchen with eating area, loads of cupboards, family room with Franklin fireplace, 2 pce. bath and utility.
Second floor: king size master bedroom, with 4 pce. bath and dressing room plus 4 more bedrooms and 4 pce. bath, solid oak stairway, fully insulated garage, all this on one-third acre. MLS. Price reduced to $98,900.
Dave Roberts
386-3585 477-1317

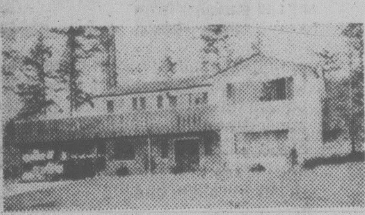

Contractor's own
beautiful near-new home.
Impressive foyer, fully panelled 35' family and rec room, with Swedish fireplace, 2 bedrooms and 3 pce. bath with shower down. Main floor, 3 bedrooms, 2 baths, spacious living room, separate dining room, family kitchen with dishwasher and built-in nook. Large sundeck and double carport. Lovely treed setting, and nice outlook. MLS.
Morris Lund 386-3585

16 SOLD, ONLY 9 LEFT
New 2-bedroom, full basement home nearing completion. Lovely country setting, 2 pce. bath finished down. Room for 2 more bedrooms also. PRICED FOR IMMEDIATE SALE, $55,900. Please call:
Colin Munro or Morris Lund
386-3585

BRAND NEW
$55,400
Just off the Gorge, a very spacious 3 bedroom bungalow, no steps, lots of storage. Large living room, fireplace, dining room, good kitchen, fabulous bath. Good wall to wall carpeting. To view call
Roma or John Molyard
386-3585 or Res. 384-4827

60 ACRES
SAANICH PENINSULA
(8 mile circle)
Good level fertile land, plus, some nice tall evergreens. Paved road and fenced. Should be good holding property too at the asking price of $7,000 per acre for the consolidated parcel (approx. .16 a sq. ft.). Exclusive with
Vaughn L. Thompson
386-3585 or Res. 658-8541

VR. Victoria Realty LTD.
THE NEW HOME SPECIALISTS
3477 SAANICH ROAD / TELEPHONE 386-3585
5-18

Forces Day May 27

The dockyard of CFB Esquimalt will be open to the public Saturday, May 27, from 12:30 to 4:30 p.m. for Armed Forces Day.

The theme for this year's open house is AFD 78 Pays Tribute to the Captain Cook Bicentennial.

Captain Cook (Vancouver actor Kelvin Andrew) will arrive at the main dockyard gate at 12:30 p.m. and, together with Rear-Admiral Michael Martin, commander maritime forces Pacific, will officially declare Armed Forces Day under way.

There will be continous displays at several locations in the dockyard and demonstrations by sea, land and air units of the armed forces.

The destroyers HMCS Terra Nova and HMCS Kootenay will be open to the public.

8

Many events will take place in the harbor during the afternoon. These will include demonstrations by Ville and Glen class tugs, a simulated pollution control exercise and exercises by the fleet diving unit, including the arrival of the popular Monster from Lost Lagoon.

There will be several flypasts by aircraft from CFB Comox, militia demonstrations, jackstay transfers snd the traditional crossing-the-line ceremony.

Jeep and armored personnel carrier rides will be provided by the 3rd. Battalion, Princess Patricia's Canadian Light Infantry.

The Pacific Rescue Co-ordination Centre will be open to the public. There will be several band concerts. For children there will be train rides and movies.

Refreshment booths will be available and a bus service from Esquimalt Road to the dockyard main gate, starting at 12:30 p.m.

SCHOOLS IN SALUTE

Grade five and six students from Lake Hill, McKenzie, Marigold, Tolmie, Tillicum and Torquay schools will take part in the annual Victoria Day salute on the lawns of the legislature Friday.

Stelly's secondary school band will open the proceedings at 10.15 a.m. and Rev. Alfred Johnson, chairman of the Greater Victoria Council of Churches, will give the prayer.

Mrs. Norman Turner, regent of the Victoria Municipal Chapter, Imperial Order of the Daughters of the Empire, will introduce Victoria Mayor Mike Young.

There will be selections by a massed ukulele choir, students will place flowers on the base of Queen Victoria's monument and students from Fairburn and View Royal elementary schools will take part in maypole dances.

Also taking part in the ceremonies will be St. John's Ambulance cadets, the Sea Bee's Nautical Training Corps, Royal Canadian Sea Cadets, air force cadets and army cadets.

The Victoria Day salute has been organized jointly by the IODE and the Greater Victoria School Board for more than 60 years.

Transport Week Opens

Victoria's first annual transportation week will start May 27 with helicopter rides for civic dignitaries to watch the start of the Swiftsure yacht race.

The week, sponsored by Victoria Chamber of Commerce, is designed to emphasize the importance of transportation links for the local economy.

Chamber transportation director Jack McKernan said Okanagan Helicopters will supply a 15-passenger vehicle.

McKernan said the company hopes to establish a Victoria-Vancouver helicopter service on a regular basis.

The company has 150 choppers, including some capable of carrying 32 passengers.

Other transportation week events include a mall display June 2-3 and a daily salute to someone in the local transportation field.

McKernan said the chamber plans to make transportation week an annual event.

"Read how the average gasoline mileage of eight everyday drivers improved dramatically."

Roger Barker
Shell staff engineer
Author of The Gasoline Economy Book

A simple test at Shell's Oakville Research Centre proved that significant gasoline and money savings are possible for many Canadian drivers.

2 The Gasoline Economy Book
$ ½ F
Shell helps

One of a series of helpful new books. Free from Shell.

Eight ordinary drivers helped us with a simple test to find out how a car's running condition and common driving habits affect mileage.

The test was divided into three parts.

First of all, the test had to be realistic to get accurate results. So we had our mechanics make simple changes and adjustments to each of the test cars to simulate common mileage performance deficiencies.

Our drivers then completed a course of highway, country, and town roads, driving within the legal speed limits. We precisely measured the fuel consumption of each driver and found that even with the changes we had made, the average mileage performance in this part of the test turned out to be better than the overall Canadian average. We then moved on to the second part of the test.

Just how much can a tune-up help?

The cars went back to our mechanics who corrected the things they had done to start off the test. The drivers repeated the same course exactly as they had the first time and we measured fuel consumption again for comparison with the first run. The average mileage improvement was over 11½ percent!

Finally, Roger Barker gave each of the drivers a few simple tips on *how to drive* to use less gasoline. Around they went again and our measurements showed an additional average fuel saving of 6¾ percent!

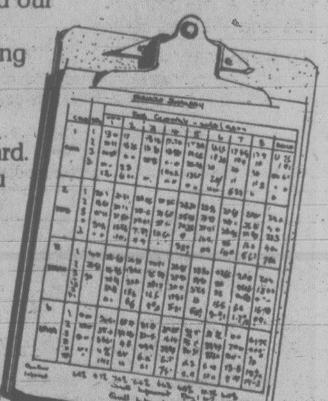

That's a significant improvement by any standard. You may not do as well, you may do a lot better. But if you apply everything you can learn from the booklet, you're bound to come out ahead.

The Gasoline Economy Book tells the story in detail and gives you many useful tips on how you might save both gasoline and money.

Pick up a copy of The Gasoline Economy Book from your Shell dealer.

Shell helps

West Airlifts Forces To Save 2,500 in Zaire

Continued from page 1

Jimmy Carter and the leaders of France and Britain, as well as Belgium.

The Zaire government reported that its troops had retaken the airport at Kolwezi. Other reports Wednesday had indicated the rebel tribesmen were on the move from the Kolwezi area, which they had seized soon after launching their invasion last week.

The Morrison-Knudsen construction firm of Boise, Idaho, which is building an electric transmission line to Kolwezi, staged an evacuation Wednesday and took 77 of its employees and members of their families to safety by truck and helicopter.

Morrison-Knudsen said two of its employees, William Starkey of Boise and Lonnie W. Glen of Yerrington, Nev., along with Glen's wife and child, missed the evacuation. Also remaining were eight missionaries, a tourist and a copper company employee.

The rebels, estimated to number 4,000, are members of the Lunda tribe who fled to Angola from Shaba in the early 1960s after UN forces overcame the late Moise Tshombe's independence movement.

CHURCHILL SOCKED

CHURCHILL, Man. (CP) — This northern community set a record Wednesday when a passing storm dumped 48 centimetres of snow to accompany a minus five temperature reading.

A local weather office spokesman said the snowfall surpassed the previous one-day record of 36 centimetres. He noted the bad weather started Tuesday night with freezing rain that turned to snow early the next morning.

May snowfalls are not rare in the town, located about 1,050 kilometres north of Winnipeg, as it usually receives about 18 centimetres each May, the spokesman said.

the Bay

Meet the Bay's Teen Council Graduates

Selected from senior secondary schools in the Greater Victoria area, the Bay's Teen Council not only work part time at the Bay and participate in all teenage promotions and fashion shows but are also active in volunteer community work. The Bay proudly introduces you to these members of the 1977-78 Teen Council.

Fashion show Friday and Saturday

See "Summer Super Star Stars" fashions modelled by Teen Council members, Friday, May 19, 7:30 p.m. and Saturday, May 20, 12 noon and 2 p.m. in Jeunesse, second floor.

Anne Stone
Oak Bay

Laura Soady
Mount Douglas

Stephanie Leong
Spectrum

Phil Bailey
Victoria High

Julie Wallace
Oak Bay

Nancy Lee
Esquimalt

Bob Hanley
Mount Douglas

Sylvia Sosnoski
Spectrum

Pam Verhuel
Esquimalt

James Young
Victoria High

Lisa Higgs
Oak Bay

Joe Mandonsa
Oak Bay

Hudson's Bay Company

Summer Super stars
the Bay

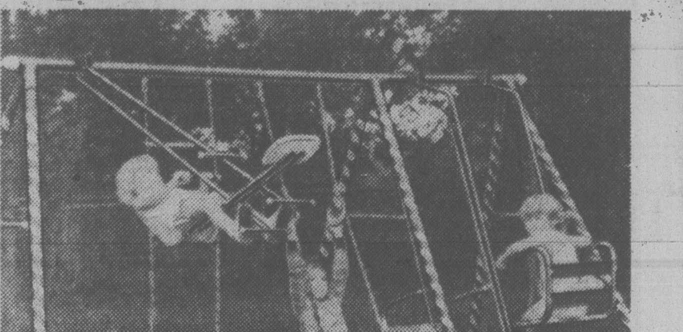

Baycrest six leg family gym set

Measures 6'9" legs, 10' top rail, lawn swing is a full 18" wide. The glide ride and swing seats are of strong "Ever-cool" plastic. Includes gym rings and trapeze bar, two swings. Regular 94.99.

84.99

Baycrest economy swing set

Top rail measures 7' overall. Legs are 6'4" in length. Swing seat is made of strong "ever-cool" plastic. Has two swings, glide ride, gym rings and a trapeze bar. Regular 44.99

39.99

Toys, Third Floor

Platform slide

Fits all Baycrest gym sets or can be used as a free standing unit. The slide bed is 6' long with 12" platform at the top. In blue only. Regular 34.99

29.99

Prices in effect until Saturday

Hudson's Bay Company

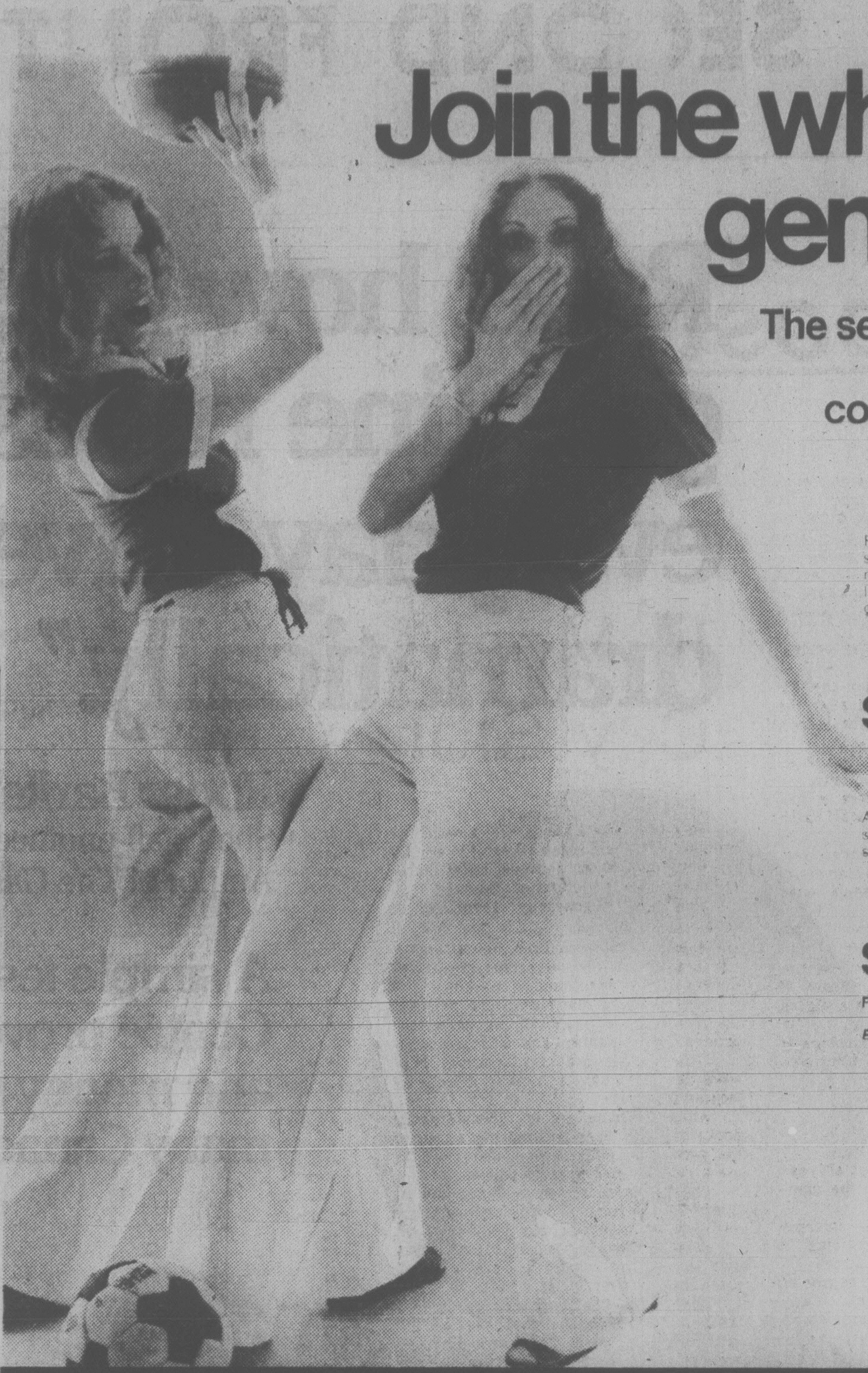

Join the white jean generation!

The sensational new style for summer with co-ordinating T-shirts. Sporty fashions at sensible prices!

French cut jeans are the bottom line for this summer. At home or on holidays, you'll look just right in white gabardine. These sassy jeans wash like a breeze, too! The super cut guarantees a great fit in sizes 26 to 32.

Sale 15.99

And why not start a great red, white and blue summer with co-ordinating polyester/cotton T-shirts? In navy or red. S, M, & L.

Sale 3.99

Prices in effect Friday and Saturday only!

Baymart Young Apparel, Downstairs

Open tonight 'til 9 p.m.

Baymart Where fashion is always affordable

Hudson's Bay Company

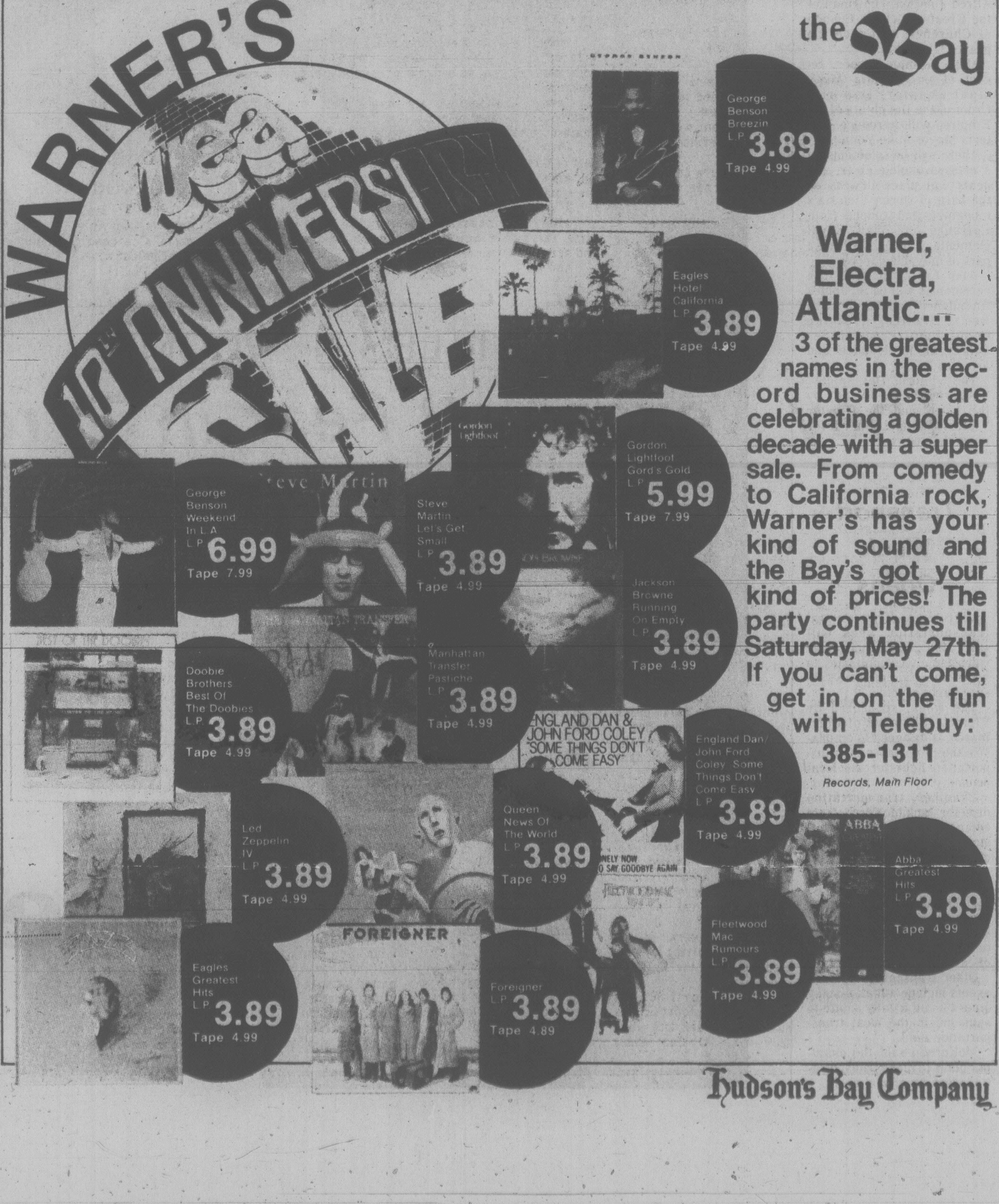
WARNER'S
wea
10th ANNIVERSARY SALE
George Benson Breezin L.P. 3.89 Tape 4.99
Eagles Hotel California L.P. 3.89 Tape 4.99
Gordon Lightfoot Gord's Gold L.P. 5.99 Tape 7.99
George Benson Weekend In L.A. L.P. 6.99 Tape 7.99
Steve Martin Let's Get Small L.P. 3.89 Tape 4.99
Jackson Browne Running On Empty L.P. 3.89 Tape 4.99
Doobie Brothers Best Of The Doobies L.P. 3.89 Tape 4.99
Manhattan Transfer Pastiche L.P. 3.89 Tape 4.99
England Dan/John Ford Coley Some Things Don't Come Easy L.P. 3.89 Tape 4.99
Led Zeppelin IV L.P. 3.89 Tape 4.99
Queen News Of The World L.P. 3.89 Tape 4.99
Abba Greatest Hits L.P. 3.89 Tape 4.99
Fleetwood Mac Rumours L.P. 3.89 Tape 4.99
Eagles Greatest Hits L.P. 3.89 Tape 4.99
Foreigner L.P. 3.89 Tape 4.89
ENGLAND DAN & JOHN FORD COLEY "SOME THINGS DON'T COME EASY"
FOREIGNER
Steve Martin

the Bay

Warner, Electra, Atlantic...

3 of the greatest names in the record business are celebrating a golden decade with a super sale. From comedy to California rock, Warner's has your kind of sound and the Bay's got your kind of prices! The party continues till Saturday, May 27th. If you can't come, get in on the fun with Telebuy:

385-1311

Records, Main Floor

Hudson's Bay Company

SEA-WATCH
CONSTANT INFORMATION
CFAX 1070

SECOND FRONT PAGE

METRO TOYOTA
ESSO CAR CLINIC
TESTED USED CARS

The Boosters

Shoplifting Surge Felt In Most Big City Stores

By LORRAINE LOCHERTY
Times Staff

The small girl in a light green raincoat didn't even glance up before pocketing a pair of silver earrings.

In one casual movement, she contributed $12.95 to merchandise losses most Victoria department stores now calculate at seven per cent of their annual gross profit.

Dozens of shoppers milling around the counter and a saleswoman busy at the cash register were unaware of the shoplifting incident. No one gave the girl a second look.

No one except the store detective who saw the incident from the camera counter a few aisles away.

"The girl is good but I recognized her from the last time she was in here," the detective confided after the protesting teen-ager had been taken up to the store's security office for questioning.

A store detective's working day is getting busier all the time because shoplifting is on the rise around town.

The girl stealing from the department store is just one of 300 shoplifters the six-member security staff catch every year.

Nobody knows how many "boosters" go undetected, but during a recent random sample survey by two University of Victoria math professors, 14 per cent of 700 people tested admitted stealing something last year.

On a broader level, the survey indicates about 22,000 Victorians stole something last year.

While the smaller businesses prefer to rely on employee training programs and the general alertness of the entire staff, the larger department stores are big on organized security teams.

Victoria department stores, unlike their counterparts in larger Canadian cities, don't use expensive electronic equipment to detect shoplifters.

★ ★ ★

Recruiting for store detectives is carried out all year round, but more security staff are hired in the summer.

Some successful applicants are university students majoring in psychology, others have police training in their backgrounds and a few just walk in off the street.

They all have two things in common: a high degree of motivation and friendly but assertive personalities.

Security chiefs put the recruits through a specialized training program and then assign them to various "beats" inside the store.

It doesn't take long for the regular shoplifters to start recognizing store detectives, so the best of them specialize in unobtrusive surveillance.

The idea is to blend with the rest of the shoppers. One security officer has a special nondescript working outfit that transforms her from trendy young woman into a middle-aged matron.

"It's kind of a Columbo approach: the dowdier the better," she explained. "If you look harmless, you'll do a better job."

Once detected, the shoplifter is trailed around the store until he or she is actually out of the building, a task that sometimes takes a lot of patience.

Some of them make a day of it; they go up to the cafeteria and have a leisurely lunch, browse around and even buy things before leaving.

Outside the door, they feel a firm hand on their shoulders and a quiet voice asking them to step back inside the building.

Belligerence is common, particularly from teen-aged shoplifters, but most comply without a struggle.

There are exceptions.

Recently one store detective required nine stitches after a fight with a man on drugs who decided to switch his dirty old jeans for a new suit — on the house.

Catching shoplifters isn't the most pleasant work, but store detectives regard what they do as a service to the store and the people who shop in it.

"What we're doing is saving money for the customer who gets stuck with the losses in the end," one security officer said.

And those losses can be hefty. It is generally accepted the 7 per cent annual profit loss occurs through shrinkage, the term given to a combination of shoplifting, employee theft and clerical errors.

To a store like Eaton's with a nation-wide profit of $20 million, that would mean a loss of $1.4 million annually.

Between $200,000 and $400,000 of that loss takes place at the company's Victoria operation.

Shoplifting is generally credited as the cause of between 50 and 75 per cent of that loss, but some stores surveyed estimate employee theft as high as 50 per cent.

In any case, the lost profits are passed on to the customers through merchandise markup.

Mistakes are made by store detectives, but rarely, the security chiefs say. All the stores surveyed say they believe the companies have not been sued for false arrest.

With a little practice, spotting shoplifters is easy, store detectives say, especially if the whole day is spent looking for them.

Although some employ special gadgets like hollow books and suitcases with spring attachments that hook the goods and pull them inside, most shoplifters either use a shopping bag or large pockets.

Change rooms are convenient ripoff stations for shoplifters, so most stores are altering them to provide maximum visibility for sales people to check up on what's going on.

Sales people are also instructed to hover nearby, not only in case the customer needs help, but to discourage potential shoplifters.

There were 711 shoplifting cases of theft under $200 last year, with 494 actual charges laid.

Most of the other 217 dismissed cases involved children or first offenders who were not prosecuted by the stores.

Of the remaining cases, 333 shoplifters were adults and 161 juveniles.

★ ★ ★

The incidence of shoplifting in Victoria has been climbing gradually, according to police records of the last nine years. In 1969, 305 shoplifting cases were reported.

"There's been a tremendous surge in the past six or eight months," said one downtown security chief.

At least part of the problem is attributed to rising unemployment.

"People are out of work, they're mad at the system and ripping off a big store seems like a good way to get even.

"Some of them just don't have the money to pay for things," explained another.

But the two largest groups of shoplifters are pensioners and teen-agers.

The old people steal food and small items they can't afford to buy. Theft by senior citizens was estimated as the source of 25 per cent of the shoplifting loss at one downtown store.

Teen-aged shoplifters are mainly girls who steal cosmetics and clothes because it's cool, or out of rebellion against the system.

Most stores say adolescent pilferers make up 50 per cent of the shoplifting ranks.

Another group are drug addicts and alcoholics who are usually repeaters and sometimes violent.

A small number of shoplifters are professionals who are after more expensive merchandise like jewellry and furs. They slide quickly in and out of town in teams and are almost impossible to catch.

And as for the rest, they're just ordinary citizens.

John McKay photo

Oversized handbags, large pockets and even hollow books are allies of the shoplifter

Moro Mass Sunday

A memorial mass will be held in Sacred Heart Roman Catholic Church, 4040 Nelthorpe, Sunday at 3 p.m. for former Italian premier Aldo Moro who was assassinated last week by the Red Brigades terrorist gang.

Children dressed in native costumes will attend, along with members of Victoria's Italian community. The church will fly the Italian flag for the occasion.

Father Daniel Johnston will officiate. Eugenio Zappella, president of the Italian Club, will address the congregation.

Local Ship Movements

Oriole at sea, returning July 14; Qu'Appelle, Chignecto, Cowichan, Miramichi and Chaleur at sea, returning 4 p.m. May 19.

New Look Forced At Sunday Trade

By MARK HUME
Times Staff

A petition by 14 Victoria furniture dealers today forced city hall to take another look at the Sunday closing issue.

City council failed in 1975 in numerous attempts to come to grips with the question of businesses being open on Sunday and eventually abandoned attempts to resolve the issue.

But council's downtown economic development committee has been faced with the problem again. The home furnishing retailers asked council in a petition to strictly enforce closure on all furniture dealers in Victoria on Sunday.

The dealers said the longer hours caused by Sunday openings add to the cost of doing business and drive up prices.

They said they object to being open seven days a week, but if competitors do it, they will have to as well.

"If this trend continues, more of us will be forced into opening Sundays, and in turn so will other related businesses. Soon the whole city will be open on Sundays and it will be a monumental task to reverse the situation."

Aldermen discussed the matter briefly and then decided to table it for one week so they can take another look at the 1970 bylaw that was proposed to deal with Sunday closing, but never enacted.

Ald. Robin Blencoe said council should make up its mind once and for all.

He suggested that either all stores should be closed or all open on Sundays, but added he is against making a law to that effect and feels businesses should simply be asked to co-operate.

Replied Ald. Murray Glazier: "That's an oversimplification. You just can't have a closed Sunday . . . as far as commercial people controlling themselves, that's unrealistic."

Glazier said for the good of the community, some stores such as food and drug outlets need to be open on Sundays while others don't.

Deciding which stores should be open and which should stay closed is the problem that city council couldn't resolve three years ago.

Ald. Bill Tindall said this time around council should perhaps consider dealing with the problem on a store-by-store basis.

In another item of business, committee rejected a petition from a number of businesses in the Government and Douglas Street area that were opposed to a plan by the Mount Everest Cafe to have half a dozen tables set out on the sidewalk this summer.

The petitioners said they believed the sidewalk tables would become a place to hang around, contribute to litter on the street and impede pedestrian traffic.

Committee members, however, said the cafe could proceed with its proposal because sidewalk tables set out by Sam's Deli and Brands Restaurant had created no difficulties in the past.

Ask The Times

Q. My husband and I are in Victoria on a visit from the east and were fascinated by the cars in your city's vintage car museum. We're wondering what the most expensive car in the world to build was. W.I.

A. It was the U.S. Presidential 1969 Lincoln Continental Executive, delivered to the U.S. Secret Service on Oct. 14, 1968. The estimated research, development and manufacture cost was $500,000. Even if all four tires were shot out it can travel at 50 miles an hour on inner rubber-edged steel discs.

Q. What was Canada's population in 1841? W.B.S.

A. (Upper) Canada west — 480,000. (Lower) Canada east — 670,000. Total 1,150,000.

MURDER RATTLES NEWCOMERS

They Never Felt Fear in Toronto

By DEREK SIDENIUS
Times Staff

Fear has gripped Bob and Jane Burke, managers of an apartment block at 1017 Queens where 26-year-old Janice Aili Forbes was discovered murdered Sunday.

In an interview Wednesday the young couple said they are afraid to be left alone in the apartment now, afraid to venture out — afraid to do anything.

"Neither of us is able to sleep at night," said Bob, 27, a burglar alarm technician.

It's reached the point where they're considering moving up-Island or returning to Toronto which they left last July, a month after getting married, to start a new life in Victoria.

In January, they were hired by F.W. Staples Property Managers to manage the new four-storey apartment on Queens.

They took over Feb. 1. That same week Janice and her six-year-old son, Steven, moved in. Her nine-year-old daughter, Kelly, was being taken care of by one of Janice's sisters in town until Janice found a larger apartment.

A friendship formed with Jane. The two had coffee together nearly every day. Janice taught Jane how to bake bread, do macrame and liquid embroidery.

"She was a really sensitive, generous person," Jane said. "We got to be close."

Janice, who found a job in early April as a clerk with the provincial government, didn't talk much about her past but had a captivating personality and made good friends fast, Jane said.

"I never heard her speak ill of anyone nor did she ever indicate she was afraid of anyone."

A short time after Janice arrived, her second floor apartment was burglarized. A small amount of cash and her leather jacket was taken.

Three other break-ins followed, all involving unoccupied suites on the first and second floors.

Then on April 30, the Burkes' own fourth floor suite was broken into while they were out. Just under $700 in rent money and $93 petty cash was taken.

Janice Forbes . . . 'generous person'

It seemed every time the Burkes turned around a policeman was on their doorstep.

"Back in Toronto the only contact I ever had with police was once when I was 15 they stopped me for riding my bicycle at night without a light," Jane said.

But since coming to Victoria they've been involved in more trouble, more suspicions than they thought possible.

As a result of the break-ins, Bob installed a deadbolt lock on his door and posted signs in the lobby advising tenants to make sure they locked their doors and used caution allowing strangers into the building.

Last Saturday Janice told Jane excitedly that she'd found another apartment in a big old house across the street. It would be large enough to accommodate both her children and she was looking forward to moving in July 1.

That night the two friends went to the Jaycee Fair. Janice saw a necklace she liked and planned to return on Monday to buy it.

On Sunday the Burkes went to Nanaimo. They left about 11.30 a.m. Before going they gave Janice the keys to the apartment and asked her to let in an elevator repairman who would be coming to fix a jammed elevator.

The repairman arrived about 12.30 p.m. and after fixing the fault explained the problem to Janice. According to the repairman she seemed in good spirits.

Janice had both her children and her youngest sister, age 11, spending the day with her. After lunch the three youngsters went outside to play. Janice apparently did some washing. A load of laundry was found in one of the apartment's driers the next day by police.

When the Burkes arrived home about 4.30 p.m. the children ran up to ask for help in getting into the apartment. They said their mother had gone out without telling them and had locked the door.

"I knew something was wrong," said Jane. "Janice would never have done something like that."

Bob and Jane escorted the youngsters up to the apartment and Bob let them in. Jane said she noticed the cubboard doors in Janice's bedroom were open.

"That wasn't like her either, she was very tidy and particular about how she kept her place."

The children ran into the bedroom and screamed.

Janice lay on the floor her hands bound behind her back, a cord from her dress wound around her neck.

Bob said the murderer had to be let into the building by someone in the block.

"It should make people in Victoria more cautious in future about letting in strangers after this," he said.

Lifeguards Set For Beaver, Elk

The Capital Regional District has reversed an earlier decision and will post lifeguards at Elk and Beaver Lakes this summer.

The regional parks committee decided this week to budget $32,100 to hire nine guards.

There will be lifeguards seven days a week at both beaches: from June 17 to Sept. 5 at Beaver Lake and from June 30 to Sept. 5 at Hamsterly Park at Elk Lake.

Signs will be posted at Eagle Park at the south end of Elk warning that the beach will not be patrolled but that lifeguards are on duty full-time at the other two beach sites.

As a result of an inspection by director Shirley Dowell and regional senior engineering assistant Frank Raimondo, the rafts at Elk and Beaver Lakes will be moved closer to shore to cut down the number of incidents.

SONICS ZOOM INTO NBA FINAL

SEATTLE (AP) — For the first time in Seattle's 11-year National Basketball Association history, the SuperSonics will be playing in the championship series.

The SuperSonics polished off Denver Nuggets 123-108 Wednesday night to win the NBA's Western Conference championship before a sellout crowd of 14,098. The win gave the Sonics the best-of-seven semi-final series with the Nuggets 4-2.

Seattle plays host to Washington Bullets, the Eastern Conference champions, in the first game of the best-of-seven NBA title series Sunday.

"This is the highlight of my life," said Sam Schulman, Sonics owner and president, as his club won its 20th consecutive game at home, including eight in the playoffs.

Seattle coach Lenny Wilkens, who took the reins last Nov. 30 when the team was mired in the Pacific Division cellar with a 5-17 record, was elated.

"This is a real pleasure, because of the start, of the uphill battle, because of the fact we're there (in the championship series)," Wilkens said. "No one expected it, no one thought we'd be there, and we're there.

Marvin Webster, the 7-foot-1-inch centre who came to Seattle with Paul Silas from Denver in an off-season trade that sent guard Bobby Wilkerson to the Nuggets, ruled the middle at both ends of the court, scoring 18 points and grabbing 13 rebounds.

Biggie Almost Lost

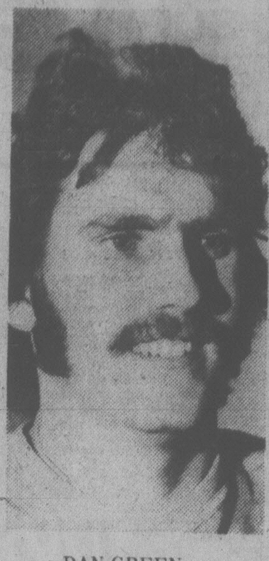

DAN GREEN
. . . three goals

VANCOUVER — Victoria Shamrocks today can tell you a story of a big one that almost got away.

Gunning for first place in the Western Lacrosse Association Wednesday night in a clash against Vancouver Burrards at Kerrisdale Arena, the Rocks appeared to have an important victory all wrapped up with a 13-7 lead and only about five minutes remaining.

Even a tally by Burrards that made it 13-8 seemed no cause for worry, but it did become a bit dicier whan Victoria goalie Larry Smeltzer was charged with a delay-of-game penalty and Burrards got another one back on a power play.

Then the fun started as Vancouver coach Ross McDonald began switching his goaltender for an extra attacker at every opportunity. Those tactics did give the Irish reason for worry because Burrards used the extra firepower to count three times in less than three minutes and trim the Victoria margin to 13-12 with 19 seconds on the clock.

Shamrocks gained possession on a faceoff and all appeared well. But they promptly turned the ball over, got it back, then lost it again. Before the Burrards could get another scoring shot, time did finally run out and the Shamrocks were quite happy by this time to settle for a 13-12 triumph that lifted them into the top berth, one point ahead of Vancouver.

Smeltzer, who stopped 34 shots and collected two assists, was named the game's first star for the second successive contest. Brad Berrow, a junior guarding the Burrard nets, blocked 28 drives.

Ron MacNeil was again a big gunner for the Irish, firing three goals and earning two assists. Dan Green also scored three times and Norm Baker had a five-point evening with four assists and one tally.

Chris Hall and Charn Dhillon each counted twice for the Irish and clubmates Joe McRae and Gord Lyons added singles.

Doug Hayes, Ward Sanderson and Pat Ryan each drilled two shots behind Smeltzer.

Shamrocks wind up a four-game strtch away from home with a Saturday game at Nanaimo against the Timbermen before feturning to their home floor next Wednesday, also against the T-Men.

* * *

	P	W	L	T	F	A	Pts
VICTORIA	4	3	1	0	59	41	6
Vancouver	5	3	2	0	67	63	6
Nanaimo	3	2	1	0	46	39	4
New West.	3	1	2	0	33	46	2
Coquitlam	3	0	3	0	34	50	0

Next game: Tonight — Nanaimo at New Westminster.

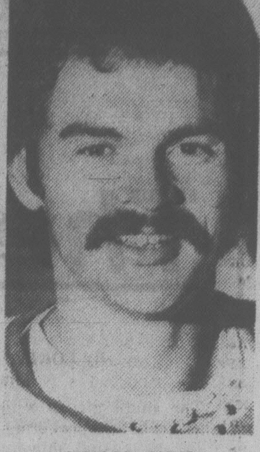

RON MacNEIL
. . . five-point effort

bill walker

Bring Home the Cup Is the Scottish Plea

Some mid-week musings, and Vancouver Burrards have been given permission by the Shamrocks to talk to goalkeeper **Jim Poelzer**, who was drafted by the Shamrocks this spring. Poelzer played with New Westminster junior Salmonbellies last year. The outcome of the talks has not been revealed, or perhaps even determined, because, according to coach **Nirmal Dillon** of the Shamrocks, Poelzer gave indications earlier this year that he wanted to sit out a season . . . The office wag and an avid lacrosse fan, **Al Forrest**, says: "That's fine, they can have Poelzer; we'll take **Doug Hayes**." . . . In the post this week was a note from the travelling **Joe Evans** of our town . . . Joe had a visit with **Muzz Patrick** in Greenwich, Conn., and the former-Victorian is happily retired now and wishes to be remembered to all his friends in Victoria . . . Joe also sent along a schedule from the Yankees Headquarters Restaurant, saw **Mike Torres** pitch a shutout and, when he wrote, was planning some golf in North Carolina . . . Ah, but the punch line: ***"Lots of excitement in the sporting cities, but no matter where you go — how can you beat living in Victoria?"***

* * *

Otherwise, all the news that's fit to print in Scotland these days is about the Scottish team that shortly will be embarking for South America and the World Cup . . . **Mike Elcock**, the University of Victoria athletic director, who recently returned from a sabbatical to Scotland, says: **"That's all they talk about, and they're going to get bombed. Their midfielders are terrible and . . .** Well, at any rate, it won't be long now. And if you don't think that Scottish soccer is serious business, you should see the 40-page color supplement that appeared in a recent edition of the Daily Express — and all about the World Cup, Scotland and all the clubs' chances . . . General opinion is that European clubs will have a tough time taking the trophy away from South America and Brazil is rated as the pre-tournament pick . . . However, the message in the Express is clear: **"From five million patriotic Scots"** and in bigger headlines: ***TRY TO BRING THE CUP HOME, SCOTLAND*** . . . Success, of course, would bring immortality, as it should. But no way, says Mike, who also points out that the Argentinians have been on the radio and trying to spoil the party before it begins even by warning the Scots what they do with the more exuberant soccer fans in Brazil; and, if there are to be any hi-jinks beyond the pale, to be forewarned is to be forearmed. In other words, if you plan to go, plan to cool it . . . Will the Scots heed? Not likely. . .

* * *

Jim Kearney of the Vancouver Sun, who covered the recent World hockey championships, has come out with some interesting numbers for hockey's figure filberts. The whole philosophy of the game is different in Europe, says Kearney. In Canada, defence is everything; in Europe, it's attack and counter-attack. The Russians, he says, lead the attack syndrome with about 80-20 over defence. The Czechs, who are bigger than the Russians, go about 60-40 while Canada rates about 40-60.

* * *

And speaking of **Ivan Thompson** (that was earlier in the week), it wasn't the Shamrocks who brought him out west as generally believed. No, Ivan came on his own, checked into the Russell Hotel in New Westminster, called the Salmonbellies and said he was available. The Salmonbellies appreciated the call, sent Ivan a note of regret, and suggested he contact the Shamrocks who could do with the help. Ivan did, and that's how he became a Rock in the first place. Just thought you'd like to know; and if you know him, tell him to get back in Shamrock livery soon. Because, in this humble view, he could make it a lot easier for the Rocks to achieve their goal — that Mann Cup berth. After all, the Shamrocks got him out of Westminster, didn't they?

G'nite all.

Fairburn Leading Elementary Meet

Fairburn still enjoys a commanding lead going into tonight's finals in the elementary portion of the 10th annual All-Schools Relays at Centennial Stadium.

The finals get underway at 5:30.

Fairburn has accumulated 56 points and is followed by Sir James Douglas and Richmond, each with 44, and Lakehill, with 37½.

Three Fairburn athletes collected victories during some finals held Wednesday at Esquimalt High School.

Peter Holotuk cleared 1.51 metres to win the high jump while Jean Smith and Ken Wilmshurst won the "B" divisions of the cross-country races.

Other winners were: Nancy Empey of Lakehill ("B" softball throw-37.66 m.), Carolyn Crawford of Richmond (shot put-8.55 m.), Sandra McDonald of St. Margaret's ("A" cross-country) and David Backhouse of Sir James Douglas ("A" cross-country).

Buttons Retained

Cliff Button and Ted Gardner of Gorge Vale retained possession of the Victoria District senior golf buttons Wednesday by defeating Royal Colwood challengers Bob McIntosh and Mike Bartkow in a match played at Victoria Golf Club.

Philip Just Perfect

VANCOUVER (CP) — Philip Delesalle, of Victoria, and Karen Kelsall, of Surrey, B.C., Canada's top gymnasts, won the over-all titles Wednesday at the four-country Pacific Rim gymnastics competition.

Delesalle, 20, thrilled a crowd of about 4,800 at the Pacific Coliseum with a score of 10.0 on the pommel horse — the first perfect mark of his career.

"You just don't expect that type of thing," said Delesalle. "Once in a blue moon maybe, but certainly not in front of Canadian judges."

Delesalle, rated eighth in the world on the pommel horse, also had an excellent score of 9.6 on the horizontal bar and finished with a six-event total of 57.50, to beat Hsiung Sung- Liang of the People's Republic of China by 1.2 points.

"You don't very often see a male gymnast get more than 57 points in an international competition," said Canadian men's coach Keith Russell. "And, in front of the home crowd — it's just great."

Kelsall, competing with a badly bruised heel, recorded her highest score — a 9.6 — in the vault and finished with a four-event total of 37.75, edging team-mate Monica Goermann, of Winnipeg, by two-tenths of a point.

Each of the four countries — Canada, China, Australia and the United States — sent three top female and male athletes to the two-city competition, which opened Sunday in Edmonton.

The Chinese won the men's team title with 224.70 points, Canada finished a close second, while the U.S. and Australia were well back.

The Canadian team finished two-tenths of a point behind the Chinese team in the women's over-all standings while the U.S. was a close third.

Krimmer Pitches Victory

Wayne Krimmer struck out 12 batters while pitching Farmer Construction to a 5-2 victory over Dairy Queen in Victoria Senior Amateur Baseball League action Wednesday at Lambrick Park.

Farmers lead the league with a 3-0 record.

Dairy Queen helped Farmers somewhat by committing five errors and allowing as many unearned runs.

The losers now share second place with a 1-1 record while Greaves Movers are 1-2 and Capital Radiators, 0-2.

Dairy Queen	000 101 0	— 2 5 5
Farmers	113 000 x	— 5 7 2

Ron Stanseth and Terry Armstrong; Wayne Krimmer and Ross Cooper.

Roadrunners Dump J-Hawks

COQUITLAM, B.C. (CP) — Richmond Roadrunners got three goals each from Brent Greig and Greg Jensen on their way to a 16-7 victory over Coquitlam J-Hawks in a Western Canada Junior Lacrosse League game Wednesday night.

Rick MacLeod led the losers with three goals.

West Brom Wins

PEKING (AFP) — West Bromwich Albion of English soccer's First Division opened a tour of China Wednesday by defeating a Peking side 3-1.

Selects Set To Stage Inter-Club Track Meet

Although the Western Canada Track League suspended operations for a year, Victoria track officials still have great optimism that "league" meets will catch on as a spectator sport.

The WCTL got off the ground last year and drew increasing fan support. Competing against Richmond Kajaks, Calgary and Fraser Valley Flyers, Victoria Selects won all five league meets. Selects attracted a modest turnout of just under 300 fans to their first home stand but pulled in more than 600 for the second meet.

"But the thing it really did was to stir up interest among other clubs," said Ron Bowker,, the Esquimalt Track Club coach who is one of the biggest boosters of the "league" concept.

"Richmond, for example, came over to Victoria thinking they could show up with any kind of a team and walk away with a victory," Bowker said. When they got their lumps, the Kajaks were spurred into setting up a dual meet with the Vancouver Olympic Club.

"Ever since the loss here, Richmond has been looking forward to another meeting with the Selects. Not only that, the idea of club-versus-club competition is bringing out former national-class athletes."

Richmond's obvious desire for revenge was one of Bowker's selling points Wednesday when the Selects announced final details of a three-team meet at Centennial Stadium.

Kajaks, Selects and Fraser Valley will hook up in the meet Monday afteroon.

And where Fraser Valley and Calgary had problems fielding full squads in the league last year, Bowker said the B.C. squads are having no problems recruiting top-flight competitors this year.

Selects' final team will be determined after special trials will be run off Friday at Centennial Stadium in conjunction with the all-school relays.

Monday's meet with open with field events starting at 2 p.m. Track events will get under way a half hour later.

CAUDWELL, STONE WIN AUTO-RACING FEATURES

Jim Caudwell and Gordie Stone both lowered their track records and won the feature events Wednesday in a combined stock car and super-stock event before about 1,270 fans at Western Speedway.

Caudwell, who leads the driver stadings, cracked the 18-second barrier with a lap of 17.95 seconds during time super-stock time trials, then edged out Terry Forsyth by less than a car-length after a close race in the 25-lap main event.

Forsyth pressed Caudwell to the limit but couldn't get past.

But Caudwell didn't have to contend with either Larry Pollard, second in standings, or Garry Bemister, who held down third spot.

Pollard blew the engine of his car during time trials and Bemister wrecked his car in a spectacular crash during the fast heat event. Bemister hit the grandstand wall and emerged uninjured but his vehicle was a write-off.

Stone, the point leader in his class, edged out Al Miller by less than a car-length in the 25-lap stock car feature after lowering his track record to 19.72 in time trials.

SUPER—STOCKS

Main event: 1-Jim Caudwell; 2-Terry Forsyth; 3-Siegie Sawatziki; 4-Jerry Ferrie; 5-Tony Oxley.

Fast heat: 1-Caudwell; 2-Greg Court; 3-Orton Ker; 4-Bill Smith.

Slow heat: 1-Sawatziki; 2-Ron Fleet; 3-Oxley; 4-Craig Dyson.

A dash: 1-Smith; 2-Court; 3-Garry Bemister; 4-Ker.

STOCK CARS

Main event: 1-Gordie Stone; 2-Al Miller; 3-Ken Alexander; 4-Pat Phillips.

Fast heat: 1-Stone; 2-Miller; 3-Pete Yarmoluk; 4-Alexander.

Second heat: 1-Reg Hayward; 2-Mike French; 3-Lynn Reimer; 4-Phillips.

Third Heat: 1-Dean Cramb; 2-Roger Wilson; 3-Brad Mawson; 4-Dale Taylor.

A dash: 1-Alexander; 2-Miller; 3-Stone; 4-Bill Grant.

B dash: 1-French; 2-Reimer; 3-Dave Morris; 4-Greg Seip.

SPORTS MENU

TONIGHT

LACROSSE

9 p.m. — Vancouver Island Junior "B" League; Juan de Fuca vs Victoria, Esquimalt Sports Centre; Nanaimo vs Saanich, Pearkes Arena.

SOFTBALL

6:30 p.m. — Senior Women's League; Vicettes vs MacDonald's, Hygrade vs Strawberry Vale; Hyacinth Park.

6:30 p.m. — Macdonald Men's League; James Bay Inn vs Birch Builders, Strathcona vs JBAA, Trafalgar vs Mayfair; Macdonald Park.

6:30 p.m. — Stuffy McGinnis Men's League, Elks vs Sooke, Central Park.

6:30 p.m. — Sidney Men's League, Prairie Inn vs Tsawout, Sanscha Park.

6:30p.m. — Heywood Men's League, Webb and Trace vs Remco Office, Heywood Avenue Park.

TRACK AND FIELD

5:30 p.m. — Elementary and open finals, 10th annual all-school relays, Centennial Stadium.

BASEBALL

6:30 — Victoria Firefighters Senior Babe Ruth League, Victoria Optimists vs. Cosmo, Henderson Park.

FRIDAY

SOFTBALL

6:30 p.m. — Stuffy McGinnis Men's League, Seaboard Construction vs. Batesons, Central Park.

6:30 p.m. — Sidney Men's Association, Brentwood vs. Saanich, Sanscha Park.

Ingraham Collects On John's Triple

Ingrahan Hotel scored four runs in the top of the first inning and then held off a seventh-inning rally to edge Batesons 4-3 in Stuffy McGinnis Men's Softball League play at Central Park.

John Coccioloni bashed a bases-loaded triple to drive in three of the Ingraham runs and then scored on a single by Barry McLachlan for what proved to be the winning run.

In Victoria Senior Women's League play, Sandy Milliken threw a four-hitter to lead CJVI Vicettes to a 2-0 decision over Strawberry Vale Juniors and Victoria Skylarks tripped Combos 12-3 at Hyacinth Park.

Heather Knight drove in one run for Vicettes and the other was scored on an error.

At Heywood Avenue Park, Hygrade Radio edged Victoria Athletics 4-3 in a Heywood Men's League tussle.

Chris James drove in what proved to be the winning run in the three-run fifth inning with a double. Dan Wickens hit a solo home run for Athletics.

Ingraham	400 000	0	— 4	9	1
Batesons	000 000	3	— 3	4	0

Lorne Bowden, John Barnes (7) and Dean Sawyer; Al Strandlund and Terry Strandlund.

WHA Signs Junior Stars

QUEBEC (CP) — Richard David, high-scoring forward and captain of the Three Rivers Draveurs of the Quebec Major Junior Hockey League, has signed a contract with Quebec Nordiques.

David is the third Canadian major junior hockey player signed by the WHA in the last two days. Earlier Wednesday, New England Whalers announced the signing of Jeff Brubaker, 210-pound leftwinger from the Peterborough Petes, while on Tuesday Birmingham Bulls signed over-age junior Greg Tebbutt.

ENGLAND GRABS PLAYOFF EDGE

Scots Open The Door

GLASGOW (Reuter) — A last-minute own goal, knocked in by Scotland's Willie Donachie, allowed Wales to hold World Cup finalist Scotland to a 1-1 draw in a British soccer championship match Wednesday night.

The draw means defending champion Scotland must beat England here on Saturday for a share of the title. England has beaten Wales and Northern Ireland, and a win or a draw against Scotland would give England the championship.

Derek Johnstone headed in a goal for Scotland after 12 minutes but the Welsh kept up the pressure and Scotland's Gordon McQueen ran into a post clearing a shot by Brian Flynn. McQueen injured his ankle and was replaced by Tom Forsyth.

With two minutes left in the game, Wales was awarded a penalty and Flynn's shot hit the post. The crowd of 70,241 was still cheering when Scotland goalkeeper Jim Blyth threw the ball out to the edge of the penalty area and Donachie accidently turned it back into the goal.

Downcast? Not Bruins

BOSTON (CP) — Down 2-0 in their best-of-seven Stanley Cup final series with Montreal Canadiens, Boston Bruins still are managing to display an air of confidence.

As they prepare for the third game of the series tonight, the Bruins have taken a much-needed injection of spirit from their performance in Tuesday's 3-2 overtime loss.

Boston played as well as it had in the playoffs so far, holding the Canadiens to a draw after regulation time. Only a blistering wrist shot from the Canadiens' Guy Lafleur at 13:09 of the extra session shut out the desirable win on Forum ice.

"It's a lift," hard-hitting right winger Terry O'Reilly said. "A small lift, maybe, like coming from a basement to the first floor.

The Canadiens will be without defenceman Bill Nyrop for tonight's game. The Montreal rearguard suffered an injury to his right eye when struck by a stick in Tuesday's game and doctors said he would miss at least one game.

Tonight's third game, which gets under way at 8:05 p.m. EDT, will be televised on the full CBC-TV network.

Please! No Insults

BALTIMORE (AP) — Trainer Laz Barerra, who felt it was an insult to Affirmed when the colt wasn't favored for the Kentucky Derby, said Wednesday, "I'd like to be 10 to 1 for the Preakness. The horse doesn't know the price."

The odds will be much shorter than 10 to 1 when Harbor View Farm's Kentucky Derby winner bids to win the $150,000-added Preakness and become thoroughbred racing's youngest millionaire. In fact, he will be favored.

Affirmed was expected to be opposed by Alydar and Believe It, the 2-3 finishers in the Derby, respectively; Noon Time Splendor, Track Reward and possibly one or two other three-year-olds for the 1 3-16 mile race at Pimlico on Saturday.

Track Reward is trained by Barrera's son, Albert.

Affirmed's 12 victories and two seconds in 14 starts have been worth $887,027, more than any horse ever earned at this stage of his three-year-old season.

"If he could win $2 million (something no horse has done yet, although eight-year-old Forego is close), it would be a big thing for him," said Barrera, looking past the Preakness and the $150,000-added Belmont on June 10.

JOCKETTES MAKE HISTORY

CLEVELAND (AP) — Thoroughbred race fans may have witnessed a North American first at Thistledown race track Wednesday when women jockeys finished 1-2-3 in the second race.

Jerri Shewell piloted winner Sunrise Count, defeating Andrea Stafford aboard Rich Destney by a head. Anita Tomlin, riding Mike All Over, finished third.

The winner paid $35.40 and combined with Toni's Princess, winner of the first race, for a $198 daily double.

Field Hockey Selects

Jim Welham has been named captain of the Vancouver Island Men's Field Hockey Association select side which will compete in the three-day British Columbia championship tournament starting Saturday in Vancouver.

Other members of the side are Keith White, Dan Tourangeau, Garth Montgomery, Rick Swindells, Sukhi Lalli, Martin Lambrechts, Jon Gravesnor, Mike Hobson, Chris Carnes and Mike Angus. Craig Wilson, Don McFarland, Rick Eison and Don Ngai were named as reserves.

A total of about 14 teams are entered in the modified round-robin tourney.

ENTERTAINMENT? YOU BET! HEAD FOR THE ACTION!

Pick your favourites and watch them race for the finish line. Where else can you have fun and maybe be a winner too? Parade to the Post 6:15 P.M. Mondays, Wednesdays and Fridays, 1:15 P.M. Saturdays and holidays, rain or shine. For more information and reservations, phone (604) 254-1631.
For Bus Information phone Vancouver Island Coach Lines, 385-4411

The TRACK Exhibition Park
B.C. JOCKEY CLUB

President's Get-Togethers Surprise Visiting Welsh

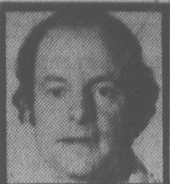

RUGBY

max low

Boy, did I ever have things round the wrong way!

Not only was I way out Sunday and cold after losing my shirt to a Welsh colleague when Newport crushed the Vancouver Island Rugby Union's Crimson Tide Reps 24-10 (I had predicted the Tide would win by at least 10 points) in an exhibition match. I also said the Welshmen would make up for that loss by trouncing a President's XV by about 30 points when they met on Wednesday night.

They didn't.

They did win — by 17-6, actually — but neither the margin nor the overall performance by Newport were particularly impressive. In fact, the only thing that really impressed the crowd of about 450 rugby fans at Centennial Stadium Wednesday night was the sheer guts of the local team.

I don't think anyone could have said it better than game organizer Welsh-born Mike Antolin of Oak Bay.

"Our boys are really holding them out and playing well for a bunch of get-togethers," the excited Antolin cried.

"Get-togethers" may seem a trifle unkind. Yet that's just what they were really. Apart from Mick Eckardt of James Bay (who came on as a substitute), there were no Crimson Tide regulars in the lineup, though several others have played for the Tide before.

Certainly, this group had never played as a team before. On paper, in fact, it looked, with motley the collection of Tide reserves and players from various clubs, almost as though Union President Alan Rees was up to some kind of joke. As if he were saying to the Welshmen "here it is — do your worst — let's see you run up the points."

I'm sure he wasn't, of course. And I'm equally sure Alan must have been pleased with the kind of performance his "get-togethers" came up with.

Though they didn't win a lot of ball from the hefty Welshmen up front, the local forwards played with an almost fanatic zeal (that contrasted sharply with the somewhat lacklustre display Sunday by the Tide pack).

Captain John Davies and hooker Barclay Logan, both of Cowichan, and New Zealand-born wing forward Kim Flaxman, who plays for Saanich Agrarians, were particularly outstanding.

They and the whole backline (but specially Steve Cowie, Graham Hunter and Jim Whitters) checked so closely and tackled so well that, even with all the possession they were enjoying, the Welshmen could only get two penalty goals from fullback Leighton Davies and a try by scrum-half Allun Billingshurst for a half-time lead of 10-0.

Midway through the second half, right-winger Steve Willis in the game's only really clever move craftilly changed pace and dodged around local fullback Reg Moore for a try.

That made it 14-0 but suddenly the visitors were stunned when a long pass between their inside backs was intercepted by centre Steve Cowie, who sprinted 40 yards and scored under the posts. Standoff-half Jon Norris of UVic converted.

For a club that has twice beaten the famed New Zealand All Blacks and last season took the Welsh club championship, Newport should have done better.

Here was what looked like an ideal opportunity — much lighter and less experienced opponents — to open up the game and show what they could really do.

But no. The pattern set by standoff-half David Rogers was kick, kick, kick. And so a great deal of the ball won by the forwards was wasted. It was shades of Welsh club rugby in the bad old days before the kicking-for-touch rules were changed to brighten up the game.

It looked as though Newport wanted to open up a little and run the ball in the dying minutes but by then it was too late. All they could come up with was another penalty goal by Davies and everything else the visitors tried was thwarted by the sharp tackling of Rees' boys.

Mercifully, their effort gave the fans something to cheer about.

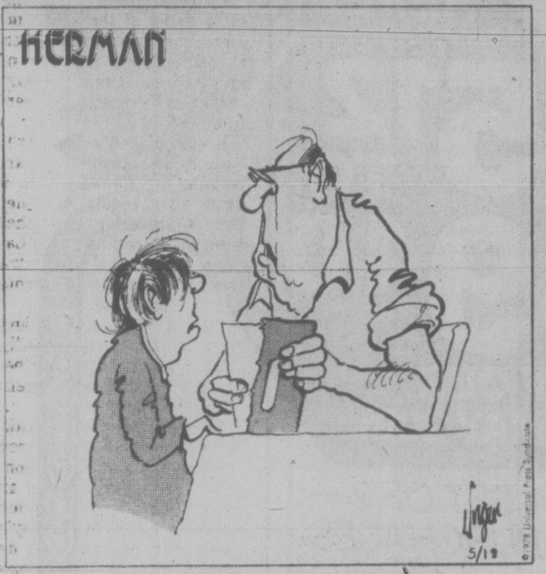

"What's to understand? You convince your Mother you don't need your teeth straightened and I give you $50 hard cash."

NASL

Philadelphia 1 Seattle 0
Tampa Bay 4 San Diego 1
New England 3 Chicago 2
Fort Lauderdale 3 Washington 2
Colorado 1 Rochester 0
Minnesota 3 Vancouver 2
Detroit 1 Dallas 0
Oakland 1 Memphis 0
Portland 2 Cosmos 1

Quarless Captain

Tony Quarless of Castaways will captain the Victoria and District Cricket Association side which will face Quantas of Australia in an exhibition match Sunday at Beacon Hill Park.

Game time is 12:30 p.m.

Other players selected to the side are vice-captain Steve Hanson and Bob McKay of Alcos; Alan Carter, Keith Dixon, Brian Heaps and Malcolm Shanks of Albion; Eric Kjekstad and Jim Wenman of Incogs; Howard Martin of Cowichan and Tim Brierley of Oak Bay. Steve Buchanan of Albion is 12th man.

SUBARU $3997
13th Anniversary Sale Price
Current Factory List $4439 save $442
Hurry while Sale's on.
Brian Holley
3319 Douglas

HURRY, HURRY, HURRY!

Now's the time folks.
At this moment, we have plenty of Michelins in stock in just about every size you could want. But we know what's coming: The Spring rush!
Because every year as more and more people buy Michelins, more and more people come to realize that Michelins offer quality, value and dependability at a price that's less than you might think.
So make sure that one of those people will be you. Come in and get your Michelins while they last.

MICHELIN
We make no compromises.

D&D TIRE
1620 Blanshard St. Phone 382-7283

BASEBALL SCORES

NATIONAL LEAGUE

East

	W	L	Pct.	GBL
Philadelphia	17	14	.548	—
Montreal	18	15	.545	—
Chicago	16	17	.485	2
Pittsburgh	14	19	.424	4
New York	15	21	.417	4½
St. Louis	14	22	.389	5½

West

	W	L	Pct.	GBL
San Francisco	22	12	.647	—
Los Angeles	21	14	.600	1½
Cincinnati	20	15	.571	2½
Houston	16	16	.500	5
San Diego	16	18	.471	6
Atlanta	13	19	.406	8

St. Louis	010 010 000—	2	5	2
San Diego	004 000 01x—	5	11	1

Rasmussen 2-5, Vuckovich (7) and Simmons; Shirley 1-4 Fingers (7) and Sheet. **HR**: SL-Tyson (2).

Chicago	101 100 101—	5	13	0
San Francisco	413 001 00x—	9	11	1

Burris 2-3, Moore (3), Fryman (4), P. Reuschel (6), Hernandez (9), and Rader; Blue 6-1, Moffit (8), Lavelle (9) and Hill. **HRs**: SF—Clark (4), Ivie (2).

First Game

Atlanta	010 000 000 1—	2	7	1
New York	000 100 000 0—	1	4	2

Niekro 3-6 and Pocoroba; Koosman 2-4, Lockwood (10) and Stearns.

Second Game

Atlanta	010 000 000—	1	6	0
New York	021 000 00x—	3	5	0

Boggs 1-4, Mahler (3), Devine (8), and Nolan; Espinosa 3-2 and Hodges.

Philadelphia	000 100 000—	1	5	1
Houston	002 000 00x—	2	5	1

Lerch (3-3) and Boone; Andujar 3-2, Dixon (6) and Ferguson.

Cincinnati	400 000 000 00—	4	11	1
Montreal	000 000 400 01—	5	15	1

Bonham, Sarmiento (7), Tomlin (8), Bair (8), Murray 1-1 (11) and Werner; Grimsley, Dues (1), Atkinson (5), Knowles 2-2 (8) and Carter. **HRs**: Cin—Bench (7). Mtl—Cromartie (1).

Pittsburgh	100 000 000—	1	4	2
Los Angeles	002 500 21x—	10	11	1

Rooker 2-2, Bibby (4), Kison (5), McEnaney (7) and Dyer; John 6-1 and Yeager. **HRs**: LA—Lopes (4), Cey (3), Lacy (3).

AMERICAN LEAGUE

New York	202 000 000 0—	4	7	1
Cleveland	010 200 100 1—	5	12	2

Figueroa, Lyle 2-1 (9) and Munson; Waits, Monge 1-0 (4) and Hassey, Pruitt (8).

Detroit	101 000 210—	5	16	0
Milwaukee	010 020 000—	3	10	0

Billingham 4-1, Hiller (8) and Parrish; Augustine 4-6, Rodriguez (8), McClure (9) and Moore. **HRs**: Det—LeFlore (4), Thompson (9), Parrish (4). Mil—Lezcano (7), Thomas (7).

Oakland	120 000 000—	3	8	0
Texas	300 000 01x—	4	8	0

Johnson 3-2, Sosa (8) and Essian; Matlack 4-4 and Sundberg. **HR**: Oak—Gross (3).

California	000 001 005—	6	9	1
Chicago	110 001 15x—	9	10	0

Ryan 3-2 and Humphrey, Hampton (7); Stone 2-2, Willoughby (9) and Nahorodny. **HRs**: Chi—Nahorodny (3), Orta (5).

RENT-A-WRECK
RENT A CAR
Ask for Bruce or Ron
1420 Quadra 386-6441

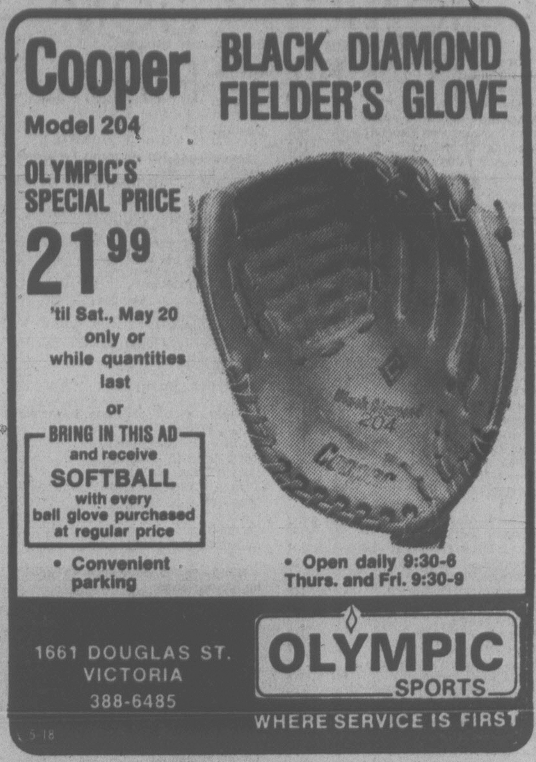
Cooper
Model 204
BLACK DIAMOND FIELDER'S GLOVE
OLYMPIC'S SPECIAL PRICE
21.99
'til Sat., May 20 only or while quantities last
or
BRING IN THIS AD and receive SOFTBALL with every ball glove purchased at regular price
• Convenient parking
• Open daily 9:30-6 Thurs. and Fri. 9:30-9
1661 DOUGLAS ST.
VICTORIA
388-6485
OLYMPIC SPORTS
WHERE SERVICE IS FIRST
5-18

LOCALLY OWNED! SERVICE SINCE 1922
SPENCER'S
VICTORIAN DAYS
OPEN FRI. TIL 9
Downtown BONUS DAY
PRICES EFFECTIVE THURS., FRI. AND SAT.
OR AS LONG AS QUANTITIES LAST (SPENCERS WILL BE CLOSED THIS MON. ONLY)

Parka Style SWEATSHIRTS
Fleece lined cotton, has zipper front, hand warmer pockets and drawstring hood. Assorted colors and sizes. 12.95
As above but slightly substandard. 9.99
CANADIAN MADE

Fleece Lined SWEATSHIRTS
Crew neck style, long sleeves. Assorted colors in sizes S, M, L and XL. 7.95
As above but slightly substandard. 5.99

VICTORIAN DAYS NOVELTIES
"Boater" Straw Hats 1.49
Black Bow Ties (Clip-on or elastic) 1.25
Elastic Arm Bands 49¢
White Cotton GOB Hats 1.19

"JOCKEY" FUN TOPS
T-shirt or tank top styles. Popular colors with contrasting trim. Easy-care cotton polyester blend in sizes M, L and XL. 4.49 and 4.95

"JOCKEY" T-SHIRTS
White only, crew neck and some "V" neck styles. Short sleeves. Sizes S, M, L and XL. Slightly substandard. A $4.00 value. 1.99

Blue Denim HIKING SHORTS
Five pockets, sizes 30 to 38 two styles to choose from. Regular or cut offs. 5.95

ASSORTED SWIM TRUNKS
SPECIAL PURCHASE!
Extra good value. Assorted styles and colors, sizes S, M, L. Value to 5.95 2.99

100% Nylon SQUALL JACKETS
Features concealed hood, zipper front and drawstring waist. Assorted plain colors.
Ladies' sizes 8.95 Men's sizes 9.95

KHAKI HIKING SHORTS
Made right here in Victoria! Made from quality service drill, full roomy cut, sizes 32 to 48. 7.95

"LANCER" SPORT SHIRTS
A nice weight in 100% cotton, has long sleeves with two-button cuffs and wide spread collar for the "Italian Look". Good assortment of darker patterns in sizes M, L and XL. Canadian made. A $17.00 value. 4.99

YACHT CAPS
Shiny black hard peak with gold braid and emblem. Has lined crown and your choice of quality cotton drill white or navy top. Sizes 6¾ to 7⅝. ONLY 3.95

BOOT STYLE BLUE JEANS
Made of 100% soft, pliable cotton. Features 5 pockets, deep belt loops and comes in sizes 30 to 40. 7.95

SKI STYLE SPORT CAPS
Cool mesh style, adjustable sizes, assorted colors. 1.75

SHOULDER HAVERSACK
Well made of nice quality canvas, zipper closing with strap-down top. Leather tabs, adjustable shoulder strap. Size 12x9x4. Reg. 5.49. SALE 4.99

SWEDISH AXE 8.95
Standard 28" handle
Combination Padlock 1.79
6 Volt Battery, square, spring terminal 2.49
6 Volt Battery, oblong, screw terminal 4.95
7 Hour Candle 39¢ Tent Pegs 29¢

THE FISHING'S BETTER WITH THESE BETTER BUYS!
HOT SPOT DODGER Reg. 4.69 SALE 3.33
ABE & AL CHROME DODGER Reg. 4.89 SALE 2.99
MINNOW TEASER Super, etc. Reg. 1.49 SALE 99¢
WILLIAMS NYMPH TROUT LURE 59¢
BUZZ BOMBS 2, 2½, 3, 4. (No wides) 1.44

SPINNING REEL
G3 Shimano ball bearing reel ideal for salt or fresh water. Can be used right or left handed. Beautifully made and finished. Machined skirted aluminum spool. Reg. 32.95 SALE 29.99

COMPLETE TROLLING ROD OUTFIT
7 foot glass rod, Steelite reel fully loaded with 25 lb. mono line, No. 3 Gibbs dodger, slip weight and lure. Reg. 25.95 SALE 19.99

STEELHEAD ROD
9-foot hollow glass surfcasting rod, sectional, excellent action. Reg. 18.95 SALE 15.99

FISHING TACKLE BOX
Tough rust-proof plastic, two lift-up stacked trays, snap clasp lock, folding handle. U.S. made by Vlcheck. Size 16x7x8. Reg. 15.95 SALE 12.99

Men's White RUNNING SHOES
Similar to illustration
Canvas top bonded to tough wearing sole. Size 6 to 12. 4.95

WALLABY STYLE OXFORDS
Back again! Dark brown suede leather top with mocassin toe, thick wedge heel, foam soles. Sizes 7-12. 14.95

DECK BOOTS
Excellent quality with non-slip soles and removable insoles. Sizes 5 to 11. Size 5 fits ladies. 7.49

BEACH OR POOL THONGS 79¢

AUTO-TIRE SANDAL
Made in India, leather woven top. Sizes 7 to 12. (Not exactly as shown). 7.95

SEWING AWL
Handy device for sewing heavy material, canvas, tents, sails, saddles, etc. Reg. 3.69 SALE 2.99

DOWN SLEEPING BAG
1½ lb. down fill, Ripstop nylon cover, box type construction for warmth, full zipper with storm flap. Weighs approx. 3½ lbs. Rectangular shape, size approx. 79x29. Reg. 89.95. SALE 69.95

SWEDISH HUNTING KNIFE
9-inch overall with wood handle, laminated steel blade, leather belt sheath. Don't let low price fool you. A quality knife at last year's price. 4.89

Extra Strong SHOPPING BAGS
Colorful Morocco style stripes, made in Brazil from extra tough open weave polyethylene plastic. Great for picnics, beach bag, etc. Measures 16½"x16½". Reg. 1.95 1.49

MACHINIST BENCH VISE
Nice quality with hardened steel replaceable jaws. Smooth spindle action.
3 inch 23.95
4 inch 29.95

PRUNING LOPING SHEAR
easily cuts up to one inch branch. 28 inch overall with hardwood handles. True-Temper U.S. make Reg. 10.95 SALE 8.99

TIRE PUMP
Heavy duty 1½"x20" puts out good pressure for cars, bikes, motorcycles etc. Reg. 5.89 SALE 4.99

5-18
Chargex or Master Charge welcome
SPENCER'S
1110 Government ~ Downtown
We Reserve the Right to Limit Quantities

EXHIBITION PARK RACING

Friday's Entries

First—$2,150, claiming, 3 year olds, 6½ furlongs:

Pappy Jack (K. Smith)	112
Hasty Duke (M. Mena)	112
Advocate General (Wolski)	117
Miss Osoyoos Pen (Rocha)	105
Alarmed (Johnson)	112
Fantastic Fellow (Krasner)	115
Olympic Dream (Arnold)	117
Chief Constable (Wilk'n)	112
Stand Easy (Loseth)	122
Franshot (Frazier)	112
Also eligible:	
Red Devil (Johnson)	117
Dreamme Marnier (A. Smith)	117

Second—$2,150, claiming, 3 year olds, 6½ furlongs:

Jungle Breeze (Frazier)	112
Okanagan Morn (Winick)	117
Roman Fred (Wilkinson)	112
Will A Dell	112
Restless Gambler (K. Smith)	112
Blue Saber (Arterburn)	117
Paris Road (Johnson)	117
Copper Tay (Williams)	112
Town Prowler (Stein)	115
Macaquack (Arnold)	117
Also eligible:	
Determined Road (LeBlanc)	117
Solid Rhythm (K. Smith)	112

Third—$2,300, claiming, 2 year olds, nursery course:

Jimson Star (Winick)	118
Loving Call (Arnold)	118
Crimson Point (A. Smith)	118
Donna Mac (Demorest)	118
Poquita (J. Mena)	118
Hasty Talent	118
Patty Tay (Dailey)	118
Heer N'There (Brownell)	118
Pass The Wire (Williams)	118
Jet A Belle (Johnson)	118
Also eligible:	
Too Much Gin (Krasner)	118
Leward Cove (Loseth)	118
Bridesville Belle (Brow'l)	118
Langley's Baby (Stein)	118

Fourth—$2,150, claiming, 4 year olds, up 6½ furlongs:

Route Foreman (Arnold)	119
Choice Lad	117
Bud's Playboy (Wilkinson)	114
Edith's Dancer (Loseth)	122
Garibaldi (Stein)	119
Rocky Webb (Skinner)	122
Goin Dude (Williams)	114
Soisbeau (Frazier)	114
Budding Talent (J. Mena)	119
Great Guns Rose (Johnson)	119
Also eligible:	
Scots Rule (A. Smith)	122
Lucky Look (Arnold)	119
Deux Go (M. Mena)	114
Itsgonnabeclose (Brownell)	114

Fifth—$3,600, claiming, 4 year olds up, 6½ furlongs:

Hollyrood Road (Wolski)	114
Hanini (Walker)	114
Fuddle Duddle (A. Smith)	114
Kims Fancy (Stein)	114
Sir Laffalot (Arterburn)	114
Gallant Dave (Arnold)	114
Devon Sea (Williams)	109
Palm The Pea (Winick)	114
Lord Occo (Dailey)	114
Hacker	114
Also eligible:	
Top Sport (Skinner)	114
Zip Note (Skinner)	114
Fleet Allnation (Johnson)	115
Welcome North (Wilk'n)	107

Sixth—$3,600, claiming, 4 year olds up, 1 1-16 miles:

Dock Affair (Winick)	117
Coaldust Kid (Johnson)	117
Beachmaster (Krasner)	119
Cinnamon King (Dailey)	114
Weedonal (Carter)	114
Big Midget (Skinner)	114
Winning Touch (Wilkinson)	109
Poolcanna (J. Mena)	114
Dawn Duster (Walker)	119

Seventh—$4,200, claiming, 4 year olds up, 6½ furlongs:

Melody Maker (Williams)	109
Mark McCoy (Winick)	114
Ardmore (Stein)	112
Orlie's Jet (J. Mena)	116
Super Pest (Loseth)	116
Boy Dancer (A. Smith)	116
Frank Foto (Arterburn)	117
Wood Eye (Triveno)	117
Sailor's Horizon (Skinner)	114
Andy's Star (Johnson)	114
Also eligible:	
Bendaway (J. Mena)	114
No Arrhythim (Dailey)	117
Whip Shot (Krasner)	114
Talk On (A. Smith)	114

Eighth—$5,200, claiming, 4 year olds up, 6½ furlongs:

Lucky Gary (Williams)	114
Pet's Pride (M. Mena)	109
Lucky Times (J. Mena)	116
Timothy Turk (Loseth)	112
Blue Gravy (Johnson)	116
Born Critic (Walker)	112
Saccle	105
Matabhai (Krasner)	114

Ninth—$5,300, allowance, 4 year olds up, 6½ furlongs:

Anikrisava (Loseth)	115
Fleet and Sweet (Arter'n)	114
Brandy's Quicker (Skinner)	111
Little Bit of Nana (Stein)	111
Favorite Song (Winick)	114
Boundray Girl (Bray)	116
Sheba Baby (Dailey)	111
Market Mood (Wolski)	110
Moon Lodge (Williams)	108

Tenth—$2,600, claiming, 3 year olds up, 6½ furlongs:

Double Dev (Loseth)	112
Jay's Poppy (Johnson)	119
Reina Cocina (A. Smith)	112
Swift Peggy (Wilkinson)	107
Tumble Mina (Frazier)	112
Rosie De Rivetter (J. Mena)	115
Peggy Princess (Stein)	112
Naramata Belle (Skinner)	117
Curious Call (Arterburn)	112
Portsider (Krasner)	114
Also eligible:	
Rad's Lady (Winick)	112
Heavenly Dawn (Williams)	110

Wednesday's Results

First—$2,150, claiming, 3 and 4 year olds, 6½ furlongs

Hallelujah Point (Sknnr)	7.70	4.80	3.60
Quin Chakoo (Demorest)		5.10	3.30
Livingstone Coco (Winick)			3.60

Time: 1:21 1-5

Field Major, Dawn Beauty, Treasured Trade, Ches A Pic, Mary Duzz, Kootney Flyer, Molly's Runner also ran.

Second—$2,150, claiming, maiden 3 year olds, 6½ furlongs

California Shot (Dailey)	14.40	8.10	4.30
Helios Babe (J. Mena)		11.00	5.40
May Bob (M. Mena)			3.10

Time: 1:21 1-5. **Daily Double: $101.70**

Timberness, Time's Sister, Stormie Nite, Karls Shadow, Sunday Shade, Bayona, Our Neelie also ran.

Third—$3,200, maiden 2 year olds, 3 furlongs, 150 yards

Prince Harry (Krasner)	4.70	3.10	2.40
Hey Herbie (Winick)		4.10	2.60
Kiwi Bikini (Carter)			2.80

Time: 0:43. **Exactor: $20.10**

Victory Round, Economic Recovery, Royal Pazazz, Maker of Kings, Hurlock, World Of Ability also ran. Track scratch: Better Business

Fourth—$2,300, claiming, maiden 3 year olds, 6½ furlongs

Designate (Johnson)	6.80	4.00	3.70
Elskun (J. Mena)		8.50	4.70
Kings Prophecy (Williams)			4.00

Time: 1:21. **Exactor: $68.90**

Tuff To Bluff, Iron Plains, Sail Happy, Le Papillion, Major Return, Li'l Cedar, Olympus Mons also ran.

Fifth—$2,150, claiming, 3 year olds and up, 6½ furlongs

Annie Alms (Loseth)	20.10	9.60	4.40
Fircrest Sue (Arterburn)		5.70	3.40
Devonish (J. Mena)			3.00

Time: 1:21 4-5

Judi Fair, Madame London, Major's Dream, Tracy's Tenuity, Trust Pool, Lucy Be Good also ran.

Sixth—$2,900, claiming, 3 year olds, 6½ furlongs

Jai Alai (Wolski)	31.80	10.70	5.20
Country Kitten (Rocha)		7.70	3.40
Problem Solved (Demorest)			2.90

Time: 1:21 3-5. **Exactor: $188.90**

Con Shot, Eddie's No Talk, Louana, Ramamiss also ran.

Seventh—$4,700, claiming, 4 year olds and up, 6½ furlongs

Glad Sal (Skinner)	7.00	4.20	3.30
Bendina (Arterburn)		6.40	4.40
Swinging Safari (J. Mena)			6.20

Time: 1:20

Empress Dee, Gay Debbie, Win A Share, Opening Move, Swan Khal also ran.

Eighth—$3,600, allowance, 3 year olds, 6½ furlongs

Aunita Leswick (Sknnr)	12.40	5.10	2.80
Gold Girl (Arterburn)		4.00	2.70
Nurse's Bet (Johnson)			2.30

Time: 1:20. **Exactor: $54.80**

Cobblestone Queen Tasla, Tanya Lynn, In A Jiffy, Sweet and Discreet also ran.

Ninth—$3,400, claiming, 4 year olds and up, 6½ furlongs

Ship Ashore (Skinner)	13.20	6.10	4.20
Johnny Two Dance (Wilk.)		4.80	3.50
Worring Joe (Loseth)			6.30

Time: 1:20 4-5. **Quinella: $26.60**

Northern Dandy, Forty Jewels, Vanishing Code, He's A Tuffy, Crime Fighter, Copper Castle, Mr. Flintstone also ran.

Handle: $724,161. Attendance: 7,743

Kings Name Coach

KANSAS CITY, Mo. (AP) — Cotton Fitzsimmons, a power-of-positive-thinking advocate with .581 winning percentage in 20 years as a head coach, has been named head coach of the National Basketball Association's Kansas City Kings.

Ferguson Keeps Bid Alive for Berth in PGA Tournament School

PALM SPRINGS, Calif. — Victoria professional Cec Ferguson carded a six-over-par 78 Wednesday but still remained in contention for a qualifying spot in the spring PGA Approved Tournament Players' school.

Ferguson, who fired an eagle and four birdies en route to a two-under 70 Tuesday, has a 148 total and is tied for 20th position at the halfway point of the 72-hole qualification tournament.

The leading 36 players here qualify for the final school at Albuquerque, N.M., next month and the chance to win ATP cards that would allow professionals to play the tour.

Ferguson, making his third attempt to secure a card, felt he played well in windy conditions. He finished seven strokes under the halfway cutoff figure of 155.

The regional trial concludes with a round today and the final one Friday.

VICTORIA'S # 1 SELLING TRUCK

1978 FORD F250 EXPLORER PICK-UP
Stock No. 1267
6800 lb. G.V.W., Camper Special package, 351 CID V-8 engine, automatic transmission, power steering, power brakes, radio, rear step bumper.

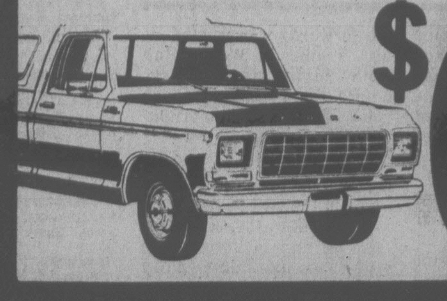

$6995

peter pollen ford
1060 YATES
384-1144
(D.L. 745A)

SHAPE-UP FOR SUMMER at the 'Y'

4-WEEK COMPLETE PROGRAMS START THE WEEK OF MAY 29

MEN'S BEGINNER FITNESS
Register now for an active summer — get in better shape for tennis, golf, or whatever. Program involves mild to moderate exercise with emphasis on improving over-all fitness.

			Non Members
No. 201	Mon./Wed./Fri.	12:10-12:45 noon	$15
No. 202	Mon./Thurs.	5:15-5:45 p.m.	$12
No. 203	Tues./Thurs.	7:00-7:30 p.m.	$12

MEN'S "NOONER" FITNESS AND RECREATIONAL SPORT
Combine a few calisthenics with a game of volleyball or softball.
No. 205 Tues./Thurs. 12:00-1:00 p.m. $15

CO-ED FITNESS AND DIP — MUSIC THEME
The benefits of music and exercise are many — give it a try and find out for yourself.
No. 211 Tues./Thurs. 6:15-7:15 p.m. $16

CO-ED SUMMER CONDITIONING
A great class for a combination of fitness and fun. Held in the "great outdoors" (weather permitting) with outdoor sports included. Spontaneous social events often follow the class.
No. 209 Tues. 5:30-6:15 p.m.
and Thurs. 5:30-7:00 p.m. $14

CO-ED SWIM INSTRUCTION
Instruction for the non-swimmer as well as the advanced.
No. 7 Mon./Wed. 8:30-9:15 p.m. $14
($24 Couples)

PLEASE NOTE:
'Y' MEMBERSHIP INCLUDES ALL OF THE ABOVE PROGRAMS AT NO EXTRA COST, PLUS USE OF RACQUETBALL/HANDBALL/SQUASH COURTS, AND MORE.

REGISTER TODAY
YM-YWCA, 880 COURTNEY ST. PHONE 386-7511

Firestone®

THIS OFFER WILL NOT BE REPEATED

SAVE $35.12 TO $59.40
ON A SET OF 4 TIRES INCLUDING 19% OFF OUR REG. PRICE AND 5% INCREASE* COMING MAY 20th.

COMPARABLE SAVINGS ON A SET OF 2 — AND SINGLE TIRE PURCHASES

FIBERGLASS STABILIZER BELTS
POLYESTER BODY PLIES
7 RIB BLADED TREAD DESIGN
INSTALLED AT NO EXTRA CHARGE

ORIGINAL EQUIPMENT — DOUBLE BELTED
DELUXE CHAMPION
SUP-R-BELTS
JUST IN TIME FOR HOLIDAY DRIVING! HURRY!

THESE PRICES GOOD ONLY UNTIL MAY 20th.

	SIZE	OUR PRICE PER TIRE AFTER MAY 20*	SALE PRICE PER TIRE	PRE-INCREASE SAVINGS PER TIRE	PRE-INCREASE SAVINGS PER 2 TIRES	PRE-INCREASE SAVINGS PER 4 TIRES
WHITEWALL	A78-13	41.17	31.52	9.65	19.30	38.60
	B78-14	42.35	32.42	9.93	19.86	39.72
	C78-14	42.35	32.42	9.93	19.86	39.72
	E78-14	45.08	34.51	10.57	21.14	42.28
	F78-14	46.67	35.74	10.93	21.86	43.72
	G78-14	50.69	38.82	11.87	23.74	47.48
	H78-14	54.22	41.52	12.70	25.40	50.80
	F78-15	46.67	35.74	10.93	21.86	43.72
	G78-15	50.69	38.82	11.87	23.74	47.48
	H78-15	54.22	41.52	12.70	25.40	50.80
	J78-15	60.86	46.60	14.26	28.52	57.04
	L78-15	63.39	48.54	14.85	29.70	59.40
BLACKWALL	A78-13	38.02	29.24	8.78	17.56	35.12
	F78-15	43.52	33.13	10.39	20.78	41.56
	G78-15	47.54	36.26	11.28	22.56	45.12
	H78-15	51.07	38.96	12.11	24.22	48.44
	J78-15	57.71	44.04	13.67	27.34	54.68
	L78-15	60.24	45.98	14.26	28.52	57.04

- ALL TIRES INSTALLED AT NO EXTRA CHARGE
- ALL TIRES BACKED BY FIRESTONE'S NATIONWIDE PRORATED WARRANTY
- FOR YOUR CONVENIENCE, CALL FOR AN APPOINTMENT

THIS OFFER WILL NOT BE REPEATED SO DON'T DELAY, CALL NOW!

10 DAYS ONLY OFFER ENDS MAY 20th.

Firestone® Stores
USE OUR Firestone CREDIT PLAN OR . . .
CHARGEX VISA · master charge · AMERICAN EXPRESS

2882 DOUGLAS ST.
AT GARBALLY AT BURNSIDE
385-1404
Also in Nanaimo

ASK ABOUT OUR 90 DAY PAYMENT PLAN

5-9 · Reg'd T.M. — Firestone Canada Inc. Reg'd User

Before the Judge

A Washington State fisherman was fined $500 after pleading guilty in provincial court here Wednesday to fishing illegally on the Swiftsure Bank.

Christopher Martin, 26, of Mount Lake Terrace, was given until Oct. 31 to pay after he told Judge Harold Alder he had only made $70 fishing this year.

Martin told the judge the fine was "pretty steep" to which the judge replied: "If the courts don't support these things then you and the others (fishermen) have problems."

The court was told that a federal fisheries patrol ship found Martin aboard the Cindy Too fishing for spring salmon just over a mile within the restricted Swiftsure Bank area at about 8:25 a.m. Tuesday. There was one spring in the hold.

Martin told the court he was unaware the closure of Swiftsure Bank had been extended until June 14.

(The Canadian fisheries department agreed to a U.S. request for the continued closure of Swiftsure Bank to protect breeding grounds for Puget Sound salmon. In exchange for the closure, Canadian trollers were to be allowed greater access to certain U.S. waters.)

* * *

Gregory Desmond Law, 17, of 2807 Sooke Road, was given nine months probation after he pleaded guilty to a charge of taking a vehicle April 29 without its owner's consent. Judge Alder also ordered the Grade 12 student to perform 100 hours of community service.

He was also fined $35 each after pleading guilty to charges of driving without a licence and without due care.

* * *

Two 16-year-olds from the Uplands were remanded for plea until June 9 by Judge Lawrence Brahan in family court.

The two, whose names can not be published because they are juveniles, are jointly charged with criminal negligence causing bodily harm in connection with a sniping last Thursday.

A 44-year-old Esquimalt woman, Sara Knight, was shot while driving in the 3300-block Ripon shortly before noon. She was treated for a minor gunshot wound.

* * *

Richard Corbett, 24, of 2867 Leigh Road, was fined $600 after pleading guilty to driving with a blood-alcohol level over .08.

* * *

Fined for drinking-driving were: Kevin Michael Steele, 23, of Vancouver, $400; Christine Marion Law, 19, of 2810 Cedar Hill, $400; David William Allen, 32, of 315 Montreal, $400; and Kevin Michael Barnabe, 22, of 55 Bay, $400.

Trafficker Fined $600

A 21-year-old Saanich man was fined $600 in county court Wednesday and placed on probation for two years for trafficking in a substance held out to be MDA.

Court was told that Robert James Lang sold 100 capsules of the substance to an undercover policeman, representing it as MDA, for $240 on April 21, 1977. He has no previous criminal record.

Judge E.J.C. Stewart said trafficking almost always calls for a jail term but because of Lang's good background, clear previous record and an apparent end to past friendships, a fine was appropriate.

"This gives you the opportunity to rehabilitate yourself without going to jail," he said.

An 18-year-old Saanich high school student, Patricia Joan Crowe, was given a suspended sentence and placed on probation for two years for possession of cannabis resin for the purpose of trafficking and six months probation for possession of cocaine Feb. 14.

She has no previous record and the prosecution did not seek a jail sentence.

CITY CELLIST THE TOPS

Victoria cellist Marlene Tureski has won the overall Vancouver Symphony Women's Committee Award of $1,000 in the annual scholarship competition.

Tureski is a student of James Hunter who is a senior member of the string faculty at Victoria Conservatory of Music. This is the third consecutive year that a Hunter student has won this top award.

Third place in the strings category was also won by a Victorian — violinist Mark Neumann, who studies at the Conservatory with Murray Adaskin.

Both these young people were top award winners at the recent Greater Victoria Music Festival, Marlene winning the open cello concerto award and Mark the open violin concerto together with the honor of representing Victoria in the Provincial Festival.

One Year in Jail For Arms Smuggler

NEW YORK (AP) — A California engineer convicted of conspiring with a Victoria man and two other Canadians to smuggle arms they thought would go to Latin-American revolutionaries has been sentenced to a year in prison.

Clarence A. Morelli, 60, of Fullerton, Calif., was ordered Wednesday by Judge Robert J. War of Manhattan to surrender June 1 in Los Angeles for jailing. Until then he is free on bail.

Victoria shiprigger Francis Patrick Ahern, 48, was sentenced to 18 months in prison last April 27 after he pleaded guilty to involvement in the conspiracy. Two others were arrested in Winnipeg.

The four men were arrested after they made an agreement with an undercover U.S. Customs Service agent to buy and ship the arms. The agent posed as a representative for non-existent revolutionaries.

U.S. District Attorney Peter Bloch said part of the plot was to charge $2.5 million above the cost of the guns and explosives to obtain a false export license and ship the arms under the pretext that they would legitimately be sent to the Dominican Republic.

RCMP began working with the U.S. Customs Service last November in an investigation of the conspiracy.

Gulf Oil Sued

MARIETTA, Ga. (AP) — A Cobb County service station operator has filed a $1.25-million damage suit against Gulf Oil Corp. because Gulf is evicting him.

Two words for smooth.
Special Old.

WALKER'S
Special Old

Walker's Special Old Rye.

Any vegetable worth its salt needs some help from ORTHO.

ORTHO BOOKS
All About TOMATOES
ORTHO
Tomato & Vegetable Insect Spray
ORTHO
Vegetable Garden Food 5-10-10
ORTHO
Tomato Vegetable Dust

ORTHO Tomato & Vegetable Insect Spray —protects tomatoes, beans, cucumbers, peppers, potatoes, melons and many other vegetables listed on the label; can be used within one day of harvest.

ORTHO Vegetable Garden Food—5-10-10 —a special fertilizer formulation for high yields and top quality vegetables; can be used on all vegetables; comes in an easy-to-use carton.

ORTHO Tomato Vegetable Dust—a multi-purpose dust to protect the foliage of vegetables against many insects and diseases.

All About Tomatoes—everything you need to know about growing big, beautiful tomatoes; the perfect companion to *All About Vegetables*.

Who knows more about gardening than ORTHO.

See the ORTHO dealers listed for these and other fine ORTHO products

NANAIMO
LONG LAKE NURSERIES LTD.
4900 Island Hwy.
SIDNEY
MITCHELL & ANDERSON LUMBER CO. LTD.
2506 Beacon Ave.
VICTORIA
BISHOP'S LINK HARDWARE
1237 Esquimalt Rd.

CAPITAL IRON & METALS LTD.
1900 Store St.

CEDAR HILL NURSERY & GARDEN CENTER
1550 Church Ave.

COLWOOD UNITED PHARMACY
1910 Sooke Rd.

DAVIS HARDWARE
2509 Estevan Ave.

ELK LAKE GARDEN CENTRE
5450 Pat Bay Hwy.

GOLDSTREAM GARDEN CENTRE LTD.
721 Station Rd.

GORGE ROAD GARDEN CENTRE LTD.
475 Gorge Rd. East

MACKINTOSH GREENHOUSES
1376 Blue Ridge Rd.

OAK BAY PRO HARDWARE
2213 Oak Bay Ave.

ZELLERS STORE LTD.
Hillside Shopping Centre

2017

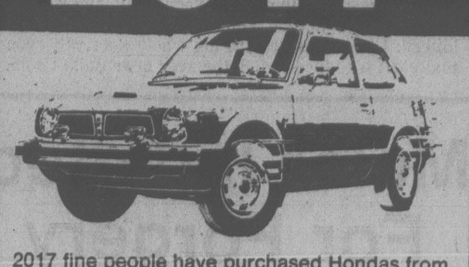

2017 fine people have purchased Hondas from the Honda Car Centre. Please come in and see why. We trust you will find our service and customer satisfaction unequalled.

HONDA—CANADA'S TOP IMPORT

Honda CAR CENTRE
Honda CAR CENTRE

D.L. 0846A

5-11

Honda CAR CENTRE
YATES at QUADRA • 386-6707

SCHICK II CHALLENGES YOU!

TRY A BETTER SHAVE AT A BETTER PRICE.

TRIAL PACK
29¢
Schick II
with TEFLON
Fits Trac II Razors
2 CARTRIDGES

Two great Teflon coated Schick II Cartridges for only 29¢. A really smooth deal. The Teflon coating makes sure the blades don't stick to your skin, so you get a really comfortable shave. And this special, time limited offer ensures that more of your money stays in your pocket.

Look for the special Schick display in your local store. You've got nothing to lose but your beard.

SCHICK II CARTRIDGES FIT TRAC II HANDLES.

TEFLON is a Registered Trademark of E.I. duPont.
TRAC II is a Registered Trademark of Gillette Canada Ltd

LOTTERY GIVES CHANCE AT ROE

VANCOUVER (CP) — The federal fisheries department employed a lottery Wednesday in selecting boats to participate in the Burke Channel herring roe fishery.

About 250 boats were poised to enter the fishery and the department says the spawning run would only be economic for a limited number of fishermen.

Dick Crouter, director of field operations for the federal fisheries department, said 30 names were drawn in the lottery and the winners will take to sea May 25.

Crouter said that if all the fishermen had gone, "the fuel companies are the only ones who make money."

As a result of the draw Wednesday, the winners this year will not be allowed to enter next year's lottery. Under this system the whole fleet will eventually get a chance to fish the area near Bella Coola.

Meier Indicted For Forgery

SALT LAKE CITY (AP) — Former Howard Hughes aide John H. Meier was indicted by a federal grand jury Wednesday on a charge he knowingly submitted forged documents in a court case involving his old boss.

Meier, 45, now living in the Vancouver suburb of Delta, is a fugitive from a Nevada federal grand jury indictment on tax charges. He has become a Canadian citizen.

The latest indictment accuses him of having submitted to the Salt Lake federal court documents he knew were fabrications. The FBI said Wednesday night that the Utah indictment is not one on which Meier could be extradited from Canada, but he could be arrested if he ever enters the United States again.

The documents were in a civil suit filed in 1972 by Hughes Tool Co., now Summa Corp., against Meier and others alleging they diverted funds from the sale of Nevada mining claims. U.S. District Judge Aldon J. Anderson ruled last year that Meier breached his fiduciary trust and awarded Summa a $7.9 million judgment against Meier.

One document allegedly forged was purported to be a telphone message a Hughes aide took from Hughes lawyer Chester Davis, saying that Anderson was in Summa's "hip pocket" and discussing how to "get Meier."

Meier said in an interview at his home last month with Salt Lake radio reporter Ray Friess that a Canadian investigator gave him documents seized by Mexican authorities after Hughes' death. He said the investigator was attempting to determine how Hughes had managed to live in Canada without going through immigration proceedings.

Assistant U.S. Attorney Max Wheeler in Salt Lake said the allegedly forged documents had ultraviolet markings that differed from the ultraviolet markings put on Hughes' documents by Mexican and Canadian authorities.

Women's Group Refused Grant

VANCOUVER (CP) — City council voted Tuesday to uphold its decision to refuse a grant to the Vancouver Status of Women, defeating three proposals for grants of varying amounts.

Rejection came after council heard a presentation from Betty Green, chairman of the Pro-Life Society of British Columbia, who presented a 458-name petition against granting money to the women's group.

She said taxpayers should not have to "support the campaigns of political-action groups."

Lee Grills, president of the Status of Women, said the organization needs a grant because its provincial grant had been cut to $75,000 this year from $150,000 last year, forcing the group to reduce staff and services.

MoT Accused of Blocking Inquest

VANCOUVER (CP) — Crown Counsel Dirk Rynevald said Wednesday that federal transport ministry officials are not co-operating with the inquest into the Feb. 11 crash of a Pacific Western Airlines jet at Cranbrook, in which 43 persons died.

He made the statement amid confusion over whether a vital preliminary transcript of aircrew-ground radio communications would be produced when the inquest resumes next week.

A ministry public relations officer said in Ottawa on Wednesday that a final transcript of the conversations will not be available for at least a month. He would not say whether the preliminary transcript would be produced.

Bernie Caiger, the National Research Council engineer ordered to produce the document, also refused to comment.

The inquest was adjourned May 12 after the department refused to produce the transcript. Coroner Dr. Alan Askey ordered Caiger to produce it on May 23.

Referring to reports that the transcript will not be provided when the inquest resumes next week, Rynevald said the "press is being informed before the coroner and counsel — the transport department has again seen fit not to co-operate with us."

He said he has tried to call Ottawa regarding the reports but "so far no one has returned them."

Rynevald said Caiger has been ordered to attend the inquest with the transcript and "we expect him to appear with that document in compliance with the order."

He said the inquest cannot proceed without the transcript which may explain why the pilot had to abort his landing just before the crash.

Frank Wallace, a ministry spokesman in Ottawa, said Wednesday that an expert at the National Research Council has advised the ministry it will take at least a month to sort out overlapping conversations and some unintelligible portions of the tape.

He said the transport ministry does not want to produce a partial tape, leaving blanks on now-unintelligible portions because that could lead to accusations it was leaving out pertinent information.

2,4-D LIABILITY DUCKED

KELOWNA (CP) - The Central Okanagan Regional District (CORD) has approved the province's use of the herbicide 2,4-D in Lake Okanagan this summer to combat Eurasian milfoil, but will not assume any responsibility for problems caused by the chemical.

CORD directors voted approval after a meeting last week with aquatic plant management officials in an effort to obtain specific information about the application of the chemical.

Because there is no definite proof that 2,4-D is harmless, directors added a clause to their motion stating the district will not be held responsible for any legal actions resulting from the use of 2,4-D.

The approval is for spot control treatment of areas not exceeding one quarter acre between Wilson's Landing and Peachland, a distance of 48 kilometres on the foreshore of Lake Okanagan.

Directors also approved a permit to apply the chemical to four hectares of the weed on the west side of the lake across an Anglican church camp whose operators have complained that the weed endangers swimmers.

The church camp is being closed for a two-week period during the summer for the 2,4-D application.

The environment ministry has set up an appeal board to hear residents' protests. It will be in session for a 15-day period starting May 18 — the first day of the permit covering the church camp's foreshore.

Deepsea Ships In Port

(All cargoes are forest products unless otherwise stated.)

Esquimalt — Villanger, in for work.

Victoria — Eastern Maid.

Crofton — Maribor.

Alberni — Harfleet, Ratna Shobana.

Credit Foncier
CREDIT FONCIER TRUST

9 1/2 %

Guaranteed for 5 years.

Term investments with interest paid annually
($500 minimum investment)

Call us (collect calls accepted) for rates on monthly, semi-annual or compound interest; terms from 30 days to 10 years available.

Victoria: 1019 Blanshard St. (604) 388-6601
Vancouver: 681-5464 • White Rock: 531-7525
• Vernon: 542-4377
• Edmonton • Calgary • Regina • Saskatoon • Winnipeg • Toronto
• Ottawa • London • Quebec • Montreal • Halifax

MEMBER CANADA DEPOSIT INSURANCE CORPORATION

SERVING BRITISH COLUMBIA SINCE 1894

WE NEED CLEAN USED CARS AND TRUCKS AND WILL PAY TO GET THEM

CARL SPICER 382-7121
USED CAR SALES MANAGER
EMPRESS PONTIAC BUICK GMC

DISCO FEVER

DISCO LESSONS
at Arthur Murrays
For Demonstration Lesson
Call
385-1476

FREE DEMONSTRATION LESSON
(Under 18 must be accompanied by parents)

Arthur Murray
FRANCHISED DANCE STUDIO
By appointment
Serving Victoria for over 20 years
715 YATES ST.
MON.-FRI. 12-10 P.M.
SAT. 11-4 P.M.

5-11

Murray's favorite!

MISTY GREY

A new suit shade ... by pierre balmain

Soft, luxurious and tasteful best describes MISTY GREY ... meticulous in every detail. A new shade with authority that commands respect ... MISTY GREY accessories carefully coordinated for that total look.

$225 to $325

1314
DOUGLAS
at Yates

MURRAY GOLDMAN

Good Morning Mrs. Jonson M.G.

5-18

BAPCO'S

ONE For the money.

TWO For the show.

Interior Finishes
Exterior Finishes
BAPTONE
BAPTONE
NEW!

Wallcoverings
Save 25%!

Now save 25% on over 2,000 different styles, colours and patterns of top-quality wallcoverings from our in-stock selection and wallcovering books. Ask our friendly and knowledgeable staff to help you choose the right wallcoverings for *your* needs.

$10.98 to $12.98 a gallon*

Enjoy brand new savings plus brand name quality. With BAPTONE.* It's Bapco's latest line, specially formulated for the cost-and-quality-conscious buyer. And there's a BAPTONE* product for every painting project inside and out in both latex and oil-based finishes.

*Products may be underfilled to allow for tinting

But hurry! Sale ends June 3, 1978
Consult our knowledgeable staff at the following locations:

BAPCO
2353 Douglas Street
Decorating Center

FIRE CHIEF REMOVED FROM POST

DELTA (CP) — Ray Miles, fire chief in this municipality southeast of Vancouver, has agreed to step down after council expressed "concern over the way his department was being administered," Ald. Ernest Burnett said today.

Burnett said council recognized Miles capabilities as a fire-fighter, but it felt the $30,000-per-year post required more specialized skills in budgeting and other aspects of administration.

Addict Plan Like Siberia?

VANCOUVER (CP) — The British Columbia government's proposed program for the compulsory treatment of heroin users was likened Tuesday to the Soviet Union's use of mental health legislation to silence dissidents by city lawyer Bryan Williams.

Williams, president of the B.C. branch of the Canadian Bar Association, drew the analogy when he expressed his profession's concern that Victoria may be planning to ignore the rights of individuals.

He told a news conference that the association, which normally is consulted during the process in which new legislation is drafted, has been ignored by those planning a drastic solution to B.C.'s heroin problem.

The proposed legislation is likely to be challenged on constitutional grounds, Williams said, and could suffer the same fate as the legislation that set up juvenile containment centres in B.C.

The B.C. Supreme Court decided April 7 that the containment section of the provincial legislation was invalid because it represented an invasion by Victoria into the federal government's constitutional right to legislate criminal law.

Williams said the proposed legislation under which the $16-million-a-year heroin treatment program would be established could similarly be overturned on constitutional grounds unless it is carefully drafted.

He said he does not have detailed knowledge of the proposed legislation because no lawyer outside the provincial government knows what the draft bill contains.

Williams said he is concerned that the legislation will be based on a paper entitled A Plan for the Treatment and Rehabilitation of Heroin Users in B.C., prepared a year ago by the Alcohol and Drug Commission.

The lawyer said the commission's paper, which was submitted in April, 1977, to McClelland, contains proposals that attack basic principles of fundamental justice.

He said the paper suggests that anyone suspected of an association with heroin use to be apprehended without warrant and detained without trial.

CHICKEN
ON THE RUN
Uncle Fred's
DELIVERS
CATERS
385-3468

Zellers VICTORIA DAYS
PRE-HOLIDAY Sale
2 DAYS ONLY
FRI. and SAT., MAY 19 and 20

BARK CHIPS AND BARK MULCH
2-cu.-ft. bag
Reg. 2.89
SALE 1^{87}

WOODS TENT
10'x8'x6'9"
Reg. 99.99
SALE 87^{87}

COLEMAN DURABOND COOLER
42 qt.
Reg. 26.99
SALE 22^{88}

SLEEPING BAG BOXED
4-lb. fill.
Reg. 21.96
SALE .. 15^{97}

COLEMAN CAMP STOVE
"Tourist" — Two burner.
Reg. 27.97
SALE .. 23^{97}

WET ONES MOIST TOWELETTES
Reg. 1.77
SALE ...... 1^{44}

GARDEN HOSE
50' nylon reinforced.
Reg. 4.99
SALE ...... 3^{97}

BIG, BIG BUY BLANKETS
72"x84"
Reg. 7.97
SALE ...... 5^{97}

INFANTS' CAR SEAT
By Strollee
Reg. 54.88
SALE .. 44^{97}

UMBROLLA STROLLER
By Cross River
Reg. 21.88
SALE .. 17^{97}

SPRING CAMP COT
Floral canvas.
Reg. 17.99
SALE .. 15^{88}

PATIO TABLE
Sturdy plastic, assorted colours.
Reg. 4.77
SALE ...... 3^{88}

PAINT BIG, BIG BUY
Exterior-Interior White Enamel
Reg. 8.99 Gal.
SALE ...... 5^{99} Gal.

EXTENSION CORDS
100' yellow, 3-wire.
Reg. 12.99
SALE ...... 9^{97}

10-SPEED BIKES
26" and 27" wheels.
Reg. 99.00
SALE .. 88^{00}

HERITAGE SHEET ENSEMBLE
TWIN. Reg. 18.97 .... 12^{97}
DOUBLE. Reg. 23.88 .... 16^{88}
QUEEN. Reg. 29.88 .... 21^{88}

COLECO WALKIE TALKIE
Battery operated.
Reg. 19.99
SALE ...... 7^{77}

MEN'S T-SHIRTS
Small, medium, large.
Reg. 2.27
SALE ...... 1^{77}

TATAMI SANDALS
Ladies and Men's S.M.L.
Reg. 1.99
SALE ...... 1^{66}

PILLOW
Shredded foam filled.
Reg. 2.49
SALE ...... 1^{88}

LAWN MOWER
Gas powered, 3-h.p. Briggs & Stratton
Reg. 109.88
SALE .. 99^{00}

CAMERA OUTFIT
Kodak Instamatic X15F. Includes flip flash and film.
Reg. 22.88
SALE .. 17^{97}

ROTO-TILLER
Briggs & Stratton 5-h.p. engine Chain drive.
Reg. 299.88
SALE 267^{00}

Zellers HILLSIDE SHOPPING CENTRE
OPEN MON. TO FRI. 9:30 to 9:30
SAT. 9:30 to 6:00
5-18
CHARGEX
master charge

SAFEWAY
Canada Safeway LIMITED
Weekend Features at SAFEWAY

Barbecue a Steak!
Top Sirloin Steak
A real treat for the Season's first Barbecue. Boneless Beef. Grade ..... A lb. $2.69

Hamburger Buns
*Hot Dog Buns. Skylark. Sliced. Package of 12 for 69¢

Bel-air Brand
Pink Lemonade
or *Regular. From Concentrate. 12.5-fl.-oz. Container .... 2 for 89¢

Assorted Relishes
Town House Brand. 12-fl.-oz. jar .... 2 for 89¢

Shop ahead! Stores Closed Mon., May 22nd.

Cragmont Brand
Soft Drinks
Assorted Popular Flavors. 28-fl.-oz. Bottle .... 2 for 69¢ plus bottle deposit.
Case of 12 Assorted Popular Flavours 28 fl. oz. Bottles for .... $3.69 Plus bottle deposit.

Potato Chips Stock-Up!
Party Pride. Assorted Varieties. 225 g Box .... 65¢

Taste Tells Brand
Beans with Pork
Serve with Safeway Wieners. Stock-Up! .... 3 14-fl.-oz. tins $1.00

Tomato Catsup
Town House Brand. 32-fl.-oz. Bottle $1.09

For the Barbecue!
Corn on the Cob
California Grown
A Treat for the Family.
Canada No. 1 Grade .... 6 for 99¢

Prices Effective: May 19th and 20th, Friday and Saturday,
In all your Friendly and Courteous Safeway Stores in Greater Victoria and Sidney. Some of the items in this advertisement may not be available in our Disco Stores. Sales in Retail Quantities Only. Stores Closed Mon., May 22nd.

SAFEWAY
CANADA SAFEWAY LIMITED

Victim's Skull Slowly Crushed?

MISSION (CP) - A local real estate salesman whose body was found in empty house Saturday may have died a slow agonizing death after having his skull crushed with a large C-clamp, a source said Wednesday.

RCMP in this Fraser Valley community, however, have said only that Beanit Singh Dhaliwal, 31, died of head injuries and that his body was then hung. They would not say if his death was linked to his business.

The source said an autopsy showed that Dhaliwal died of a fractured skull and that there was a small coin-shaped mark on his temple as if someone put a had tightened a C-clamp around it.

A rope was then tied around his neck and the body was hung, the source said.

"Obviously whoever did this thought they could fake his death and make it look as if he died from hanging," he said.

There were no other injuries on the body.

A former neighbor said he had heard that Dhaliwal was showing the house in which his body was found.

A spokesman for Dhaliwal's employer, Block Bros Realty Ltd., said the man had been with the company since 1971 and was well-respected in the community. He was the company's fourth-ranked salesman during 1977 and won the annual award for top sales in the Mission office.

Cable TV Rental Argued

VANCOUVER (CP) — Cablevision companies criticized British Columbia Telephone Co. Tuesday for a proposed cable rental increase which they said could mean a 25-cent to $1 increase in customer charges.

B.C. Tel replied that it wants cablevision companies to pay their "fair share of costs" — an increased payment ranging from 65 to 300 per cent for every 30 metres of cable rented.

The cable companies and the telephone company were appearing at a Canadian Radio-television and Telecommunications Commission hearing.

The Canadian Cable Television Association, representing 58 B.C. cablevision companies, argued that companies already are paying a "more than adequate contribution to costs."

Since 1968, cablevision companies have been charged a flat rental rate of 33 cents each 29.5 metres of cable.

Reg Ginn Elected

VANCOUVER (CP) — Members of the Pulp, Paper and Woodworkers of Canada (PPWC) have elected veteran union leader Reg Ginn first vice-president in charge of organizing.

Ginn, a former PPWC president, defeated incumbent Len Snow of Kamloops in a vote which concluded Wednesday with counting of ballots.

Art Gruntman, president of the Canadian Paperworkers Union (CPU) said Ginn's election will not cause friction between the two unions.

"I think we will get along fine," said Gruntman. "I have a lot of respect for Reg."

The two unions negotiated jointly on the last industry contract.

Pensioners Petition

CRANBROOK (CP) — More than 100 delegates attended the 25th annual convention of the senior citizens' association of British Columbia this week, resolving to forward several petitions to senior levels of government.

Resolutions included petitioning for an increase in old-age pensions to $200; requesting the senior citizens' tax exemption of $40 per year be raised to $500; requesting Pharmacare benefits be enlarged to include dentures, glasses, hearing aids and chiropractic X-rays; and suggesting province-wide public transportation subsidies for senior citizens.

Student Jobs Scuttled

VANCOUVER (CP) — The Hospital Labor Relations Association (HLRA) and the Hospital Employees Union blamed each other Wednesday for scuttling the provincial government's plan to subsidize wages for 300 hospital jobs for students this summer.

Labor Minister Allan Williams had said that unless the two sides reached an agreement on the hiring of students by today the government would divert its proposed contribution to another part of its student job program.

The government would pay $3.20 an hour of the students' wages.

Williams had set the new date after a previous deadline Monday had passed with no settlement.

Association spokesman Chester Hooper said his side had "made an offer which the students would accept — most of them would love to work for $30 a day — but the union has rejected it."

But union spokesman Jack Gerow said the dispute centres on the employers' refusal to give assurances that the students will not perform jobs within the union's jurisdiction.

Hooper said the employers have offered to "discuss machinery for arbitrating work disputes as they arise."

Les 20, 21 et 22 Mai

RADIO-CANADA SERA
AU CONGRES
DE LA F.F.C.!

- Pour suivre de près les débats et les décisions importantes.
- Pour entendres les commentaires des gens de votre région.

Dès samedi à 13h00 écoutez nos reportages détaillés sur les ondes de CBU-FM, relayé par Prince George, Terrace et Chilliwack.

A la télévision, le 22 mai à 18h30, CBUFT présentera une émission spécial sur congrès, realisée par René Mirand.

Société
RADIO-CANADA

THE MILD-MANNERED WHISKY.

Five year old Very Mild. Our name tells you all you need to know about our whisky.

Melchers
VERY MILD
Melchers
VERY MILD
Canadian Whisky Canadien
DISTILLERIES MELCAN LIMITEE
MELCAN DISTILLERIES LIMITED
MONTREAL · CANADA
25 FL OZ (U.) 710 ml 40% alc/vol.

CAL-VAN WAREHOUSE SALE

SAVE NOW!
PH8A-PH13A
PH25-PH30
PH43
Ford-GM-Dodge-AM
Buy two for future changes
HERE'S A CHANCE TO SAVE ON ONE OF CANADA'S FINEST OIL FILTERS! REPLACE EVERY TIME YOU CHANGE YOUR OIL FOR LONGER ENGINE LIFE!
1.88 EACH (LIMIT 2)
ANY FRAM AIR FILTER SAVE 20%

ASSAULT ON BATTERIES
CAL-VAN PERFORMANCE TESTED
LIFE TIME BATTERY
GROUP 24 $39.88 ex. GROUP 27 $42.88 Ex.
GREATEST BATTERY VALUE OFFERED ANYWHERE AT SPECIAL SAVINGS!
CAR AND MARINE (SD24C) exchange 29.88

turtle wax.
CAR WAX SALE
LIQUID 2.88
HARD PASTE 3.88
ZIP WAX WASH 2.48
RIDE 'N SHINE

SPARK PLUGS
Fill up with Champion A.C. Autolite, Bosch, N.G.K.
Non resistor 88¢
Resistor 1.18
Spark Plug Socket 2.18
Thickness Gauge 88¢

DIXCO INDUCTIVE No. 418 TIMING LIGHT
44.88
SAVE 11.00
Reg. 55.88
LIFETIME WARRANTY
DIXCO NON-INDUCTIVE
No. 414 Reg. 39.88 SAVE $10.00 29.88

ENGINE TIRED — BURNING OIL?
Give Your Car New Life! All types engines for cars, trucks, and industrial.
from $548
warranty 24,000 mi. or 24 mos.
Exchange/Installation Extra
RE-MANUFACTURED ENGINES
Example: Chev 6 cyl. 194 cu. in.

1½ TON JACKS
14.88
Regular 19.88

SUN SUPER TACH TACHOMETER
49.88
WIDE SWEEP, 250° SCALE AND THREE RPM RANGES FOR 4-6-8 CYL. ENGINES SOLID STATE
SAVE 10.00 Reg. 59.88

COOLANT RECOVERY SYSTEM
SAVE YOUR COOLANT!
RECYCLES VALUABLE COOLANT AND PREVENTS ENGINE OVERHEATING DUE TO COOLANT LOSS! EASY TO INSTALL
4.88
SAVE 2.00

"DYNOMITE"
Expert Installation from 10.00
CRAIG.
STEREO SALE
With every purchase of a Craig Stereo, you get your choice of any Craig Speakers
½ PRICE
"Let Craig DYNOMITE some sound in your wheels!"

MANY MORE UNADVERTISED SPECIALS

5-18

- Prices good 'til Monday
- Rain checks cheerfully given on sale items sold out
- All items illustrated exactly or as near as possible

CAL-VAN
AUTO SUPPLY CENTRES

751 Cloverdale
Victoria
(Near Douglas)
386-2155

CHARGEX master charge

WE RESERVE THE RIGHT TO LIMIT QUANTITIES. SALE CONTINUES TO MONDAY. RAIN-CHECKS CHEERFULLY GIVEN ON SALE ITEMS SOLD OUT.

OPEN
MON.-WED. 9-6
THURS.-FRI. 9-9
SAT. 9-5:30
SUN. 10-5

PATRONAGE: $75M WASTE?

OTTAWA (CP) — The federal government is wasting $75 million a year and fostering patronage in the public service, Progressive Conservative Lincoln Alexander (Hamilton West) told the Commons Wednesday.

He said a recent treasury board study shows 16 per cent of the public service jobs in the national capital regio are classified at too high a level.

This amounts to a $19 million waste a year in the Ottawa-Hull area alone, Alexander said. If this proportion holds true for the rest of the country, the government is wasting $75 million a year.

Alexander said this overclassification is destroying the merit system in the public service and replacing it with a patronage system.

When Alexander first raised this question Monday, Treasury Board President Robert Andras disputed his claim that overclassification is wasting millions of dollars a year.

However, Wednesday, a spokesman for Andras confirmed that Alexander's figures from a 1976 study are accurate.

Treasury board now is conducting an audit of thousands of public service jobs across Canada which should be completed in two months.

After that, treasury board will decide what action should be taken, the spokesman said.

Canada 'Aiding Moro Killers'

OTTAWA (CP) — Progressive Conservative Tom Cossitt (Leeds) asked Prime Minister Trudeau Wednesday to explain why the government is giving grants to a Toronto organization which supported the Red Brigades murderers of Italian premier Aldo Moro.

Cossitt told the Commons the Centre for Experimental Art and Communications in Toronto is getting "extensive sums of public money" from the state secretary and external affairs department.

He said on Tuesday that Canada Council grants to the centre amounted to $29,000 in 1975-76 and $47,200 in 1976-1977.

Amerigo Marrass, spokesman for the organization, was quoted in a Toronto newspaper as saying the "Aldo Moro murder is just a red herring," and that "all this fuss and crying over Moro . . . we have to think of more important issues."

Cossitt asked the Commons to direct Trudeau to make a detailed explanation of why the government gives grants to the centre.

For the second day in a row he failed to get the unanimous consent necessary to have his motion adopted.

Cossitt also wanted the prime minister to explain whether State Secretary John Roberts stated government policy when he said recently that MPs would not be allowed to review Canada Council files to see why grants are awarded or turned down.

Meet Jim Gilbert

Local Fishing Expert in Eaton's Tackle Dept.

Friday, May 19th, 6 p.m. to 9 p.m.

Is fishing becoming more of a problem than a pastime? Come into Eaton's Sporting Goods Department Friday, May 19th, between 6 and 9 p.m. and get answers to problems on salt water fishing from Mr. Gilbert. He'll also be demonstrating the intricacies of bait cutting, bait rigging and knot tying. If fishing is your hobby don't miss this chance to learn from a man who was one of the top fishing guides in the area!

. . . and he's offering many Gilbert designed fishing accessories at special prices.

You can choose from . . .

Krippled Octopus A proven, complete, sports-rigged "hoochie."	.69 ea.
Krippled Needlefish An improved trolling spoon. Stainless steel.	.69 ea.
Jim Gilbert Slasher Authentic action herring dodger.	1.79 ea.
Jensen Perkin Bendable stainless steel. 25 g; 40 g; 60 g.	1.48 ea.
Jim Gilbert Dodger Stainless Steel. 23 mm size.	2.39 ea.
28 mm size	2.69 ea.
33 mm size	2.79 ea.
Jim Gilbert Skookum Rod Lifetime guarantee on eyelets. Solid fibreglass in one-piece construction.	23.99

Sporting Goods, Dept. 261, Lower Main Floor

EATON'S

5-18x

Bryce Thinks Again

MONTREAL (CP) — Veteran Liberal Bryce Mackasey, who resigned his seat in the Quebec national assembly last month, is having second thoughts about whether to leave politics for good or try to return to Ottawa.

The onetime federal minister said Wednesday he had not yet arrived at a decision. But he left the door clearly open for another run at a seat in the Commons.

"If I were to return to politics, it's obvious it would be on the federal, not provincial, scene," he said.

"And, all things being equal, if I did decide to return I would prefer a Quebec riding. But if that were impossible, I would not be adverse to running in a riding outside Quebec."

Charities Will Keep Tax Status

OTTAWA (CP) — Senator Joe Guay, minister of revenue, said Wednesday charitable organizations will not lose their tax-free status as long as their attempts to influence the government are not highly organized.

Guay, seeking to clarify a recent circular on the tax status of charitable groups, told a Commons committee that groups may present briefs, lobby MPs and ministers and even demonstrate publicly as long as adherents pay their own way.

But the line has to be drawn somewhere, Guay said.

"Given the law and judgments of the courts . . . it has been drawn at highly organized attempts to influence a government for a purpose 'particular to the organization'," he said.

James McGrath (PC—St. John's East) called on Guay to withdraw his statement to the committee, saying it only succeeded in confusing the issue further.

Guay said groups may demonstrate to attract public support and publicize their organizations but that, according to the courts, political activities are not charitable activities.

Under questioning from McGrath, Guay and revenue officials said adherents of a group can maintain the organization's tax-free status if they pay their own way to a demonstration.

But it would be contrary to the law if the group paid expenses of the demonstrators.

McGrath said the statement should be changed so that there is no doubt that charitable groups can finance protests without losing their tax status.

Without further clarification, legitimate groups which lobby and demonstrate on behalf of the poor, the aged, and causes such as pro- or anti-abortion will be left up in the air, McGrath said.

Guay said the law on charities and government policy has not changed in 30 years. The status of only one group has been revoked and that was at the request of the organization, an official added.

The circular which led to the exchange Wednesday was ordered revoked earlier this month after Conservatives raised an uproar in the Commons.

The circular, dated February, 1978, but based on early-century British court decisions, was to be brought up to date to meet current standards of democracy, acting revenue minister Monique Begin said May 4.

Charitable groups had been sent the circular to "inform the public of the existing law", Guay said then.

Hrime Minister Trudeau said May 2 that it ws against the law for charitable groups to engage in political activities.

ATEX LAWNMOWER LTD.

409 SWIFT ST. 388-6941

TORO
LAWNBOY
McLEAN REELS

USED MOWERS
HAND POWER REELS
ROTARY
SALES and SERVICE

REPAIRS ON ALL MAKES
DOMESTIC and COMMERCIAL

TRADE-INS TAKEN
(in working order)
ON ALL NEW MOWERS

FREE: FOR LIMITED TIME—PICKUP AND DELIVERY IN CITY

ATEX
SWIFT
FISGARD
STORE

5-18

$15 — $15 — $15
Freshly Empties
45-GAL. OAK WHISKEY
— BARRELS —
PH. 383-1328

WHY SETTLE FOR LESS WHEN YOU CAN DRIVE BIG, BOLD, EXCITING 1978 CHRYSLER CORDOBA FOR JUST $6850.*

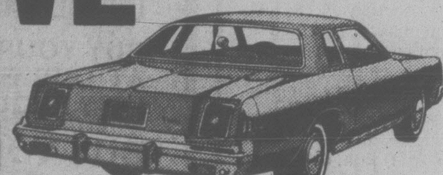

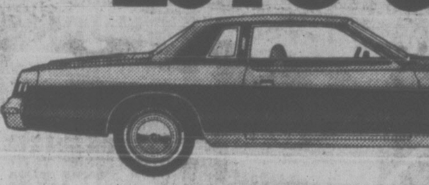

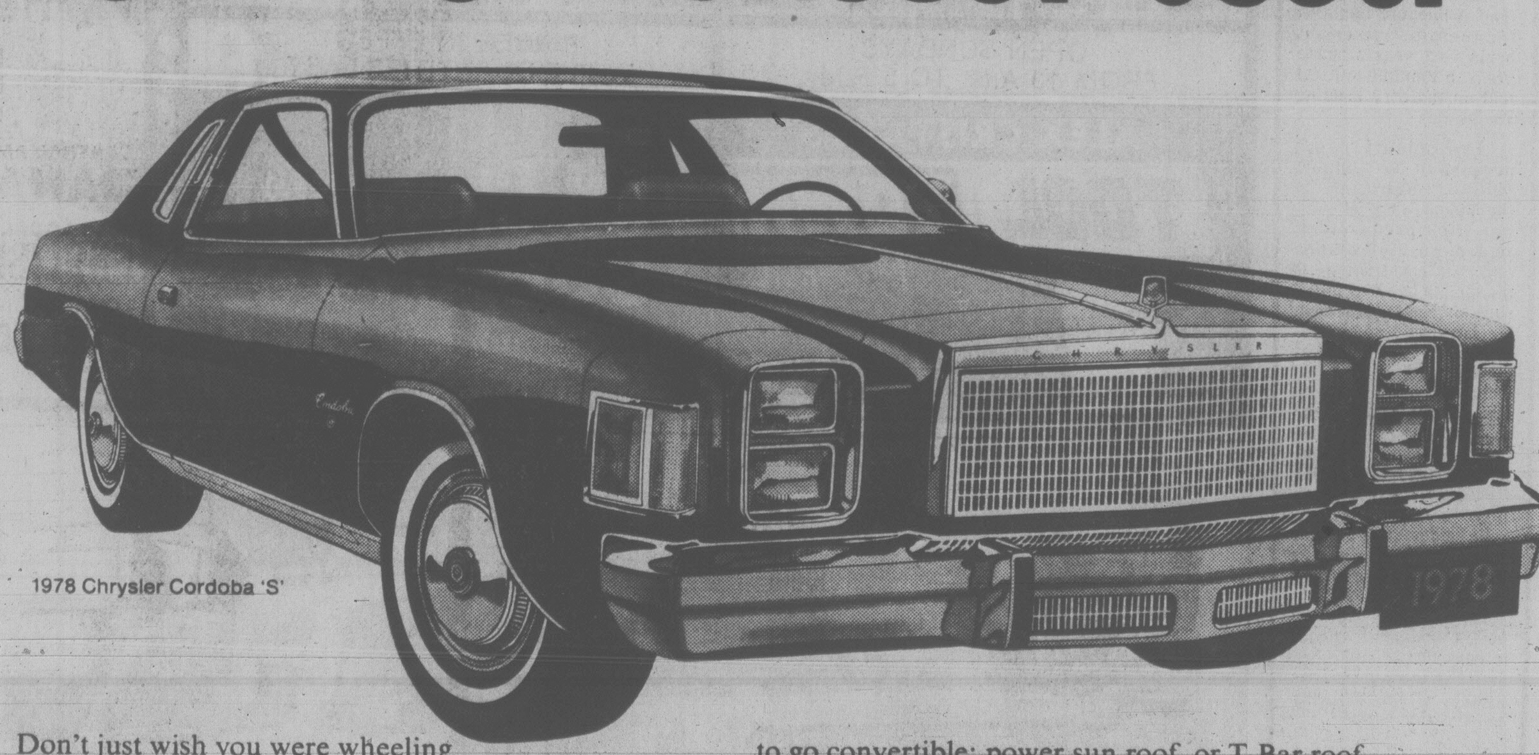

1978 Chrysler Cordoba 'S'

Don't just wish you were wheeling that beauty around town. Get behind the wheel of 1978 Chrysler Cordoba, and get what you really want from a car. Not chopped off, not sized down. Every inch the sporty car you're after.

Cordoba is young, and you'll feel the surge of youth when you're driving it. Cordoba can be yours with the personal options you want. Bucket seats of real leather to surround you. A hand-stitched leather covered steering wheel. Electronic Search Tune AM/FM stereo radio and 40 channel CB with retractable power antenna. Cordoba even offers you two ways to go convertible: power sun roof, or T-Bar roof with lift-out tinted glass panels.

Cordoba is a road car, as responsive to your commands as it is to your personal tastes. You haven't really enjoyed driving until you've experienced the precise performance of Cordoba's incomparable computer controlled V8 power plant, the engine that thinks about fuel efficiency.

But just wishing won't do it for you. The only way to appreciate 1978 Chrysler Cordoba, is to drive 1978 Chrysler Cordoba.

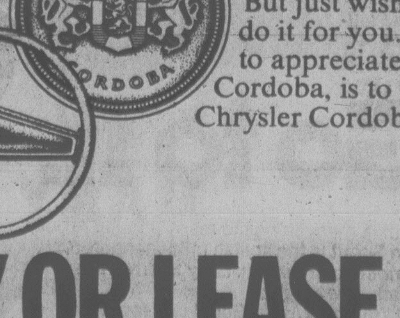

CHRYSLER ANTI-CORROSION WARRANTY

- 1978 CHRYSLER CANADA CARS
- 36 MONTHS • NO EXTRA COST
- PERFORATION CAUSED BY CORROSION
- UNLIMITED DISTANCE
- YOUR DODGE AND PLYMOUTH DEALER HAS FULL DETAILS.

CHRYSLER CANADA LTD.

Dodge CHRYSLER Dodge Trucks SALES/SERVICE

Plymouth CHRYSLER Dodge Trucks SALES/SERVICE

DO IT! BUY OR LEASE AT DODGE & PLYMOUTH DEALER'S NOW!

*Manufacturer's suggested retail price. Dealer may sell for less. Price includes dealer preparation and destination charges. Licence and applicable taxes are extra.

Ottawa Guidelines Set for Pipe

OTTAWA (CP) — The federal northern pipeline agency today released the first draft of detailed terms and conditions to lessen the social, economic and environmental impact of a natural gas pipeline from Alaska.

The 340 pages of recommendations cover everything from encouraging the employment of northerners to protecting birds of prey nesting along the pipeline route.

The agency says the recommendations are being sent to governments in the western provinces and the Yukon Territory, municipalities and special interest groups for comment.

Any suggested changes must be made before June 15 after which the agency will revise its proposed terms for the pipeline in preparation for public hearings in late summer and early fall.

A final set of conditions, binding on Foothills Pipe Lines (Yukon) Ltd., the Canadian proponent of the pipeline, will then be prepared.

As well as jobs for northerners, the agency wants goods and services for the pipeline provided where possible by northern businessmen.

Foothills also is required to restrict hiring of southern workers outside the Yukon, preventing what otherwise might be a flood of people into the northern territory looking for jobs.

The agency says it wants environmental impact kept to a minimum. Conditions cover the route of the line and timing of construction to lessen the affects on wildlife.

Mitchell Sharp, the former Liberal cabinet minister who heads the agency, says the federal group will hold hearings on both the socio-economic and environmental conditions in northern regions directly affected.

But in the Yukon, the environmental conditions will be considered by an environmental assessment panel already appointed by the federal environment minister. Separate agency hearings are planned there on the socio-economic conditions.

Pipeline Project 'In No Danger'

VANCOUVER (CP) — Ed Phillips, president of Westcoast Transmission Co., said Wednesday that the Alaska Highway natural gas pipeline is in no danger of being scrapped.

He was responding in an interview to reports from Washington that the U.S. Federal Energy Regulatory Commission (FERC) has told Northwest Alaskan Pipeline Co. that if costs unreasonably exceed the $10 billion preliminary estimate, the pipeline project might be abandoned.

Phillips said Northwest, which will build the U.S. section of the pipeline, has never filed its final costs because it has not yet completed its engineering cost estimates.

Westcoast is a partner, with Foothills Pipe Lines (Yukon) Ltd., of Calgary, in a consortium to construct the pipeline. Westcoast and Foothills will build the Canadian portion of the line from the Yukon border to the U.S. border in Saskatchewan.

Phillips said the estimated costs of constructing the Canadian portion total $1.4 billion and this cost has been filed as an appendix to the agreement signed last year by Canada and the U.S.

Meanwhile, construction of support facilities for the pipeline might begin next year in some areas, a Foothills official told an industry briefing Wednesday.

"Preliminary work necessary to support pipeline construction in the Yukon, such as staging sites preparation, right-of-way preparation and road construction, is planned to begin in 1980," said C. Kent Jespersen. He later said some preliminary work might start in 1979.

"Construction activities in B.C., Alberta, and Saskatchewan are scheduled to occur over the period 1980-1982, with first gas deliveries in 1983."

He said no contracts for goods or services will be signed before late 1978 or the first half of 1979.

The 2,500 jobs expected for B.C. include 1,700 jobs in each of two summers, and 800 during the two winters of the 30-month construction period.

Computer Firms Cry Foul

OTTAWA (CP) — Ontario computer firms cried foul Wednesday after more than $2 million they held in government contracts were shifted to Montreal.

In a letter announcing the awarding of a $1 million contract to Industrial Life Technical Service of Montreal, Supply Minister Jean-Pierre Goyer said the award was based on "over-all capability, price and socio-economic considerations."

Commenting on the complaints, Gordon Ford of the supply department said "the firms feel the evaluation and final award was not made on the basis statediin the tender and they may be right."

"If they don't like what the ministers of the Crown say, then the only resourse they have is our democratic system," he said.

VIA TRAINS POSTPONED

MONTREAL (CP) — VIA Rail Canada Inc. will postpone its planned June 1 takeover of the Canadian National and Canadian Pacific railways' passenger services until later this summer, president Frank Roberts said Wednesday.

The federal-government agency has been unable to reach contract agreements with the railways and unions involved in the deal, Roberts said, adding he hopes VIA will begin passenger operations by the end of June.

"We will leave the date for the start of the service open," he said, adding VIA expects to make a formal announcement on the progress of contract talks later this week.

The railways are to haul VIA trains and provide conductors and engineers, but up to 4,000 on-train, station and ticket-counter employees are to be hired directly by VIA.

ONE DOLLAR PAINT SALE
REPEAT!

TOOLY SAYS:
Before our name was put on this paint we had to be sure the product was the best available.
You will never find utility or low grade paint under our Tool Town label!

You Save $12.99 every 2 gallons

YOUR CHOICE: OUR BEST EXTERIOR HOUSE LATEX OR OIL BASE!!

BUY YOUR FIRST GALLON AT OUR EVERYDAY LOW REGULAR PRICE $13.99

BUY YOUR SECOND GALLON FOR ONLY $1

SPRING SAVINGS ON ACCESSORIES

MARATHON PAINT BRUSHES
2" Trim Size $1.99
4" House Size $3.99
5-PCE. 7½" ROLLER KIT Includes roller tray refills. $2.99
SPRAY GUN Model W170 Wagner Airless Spray Gun IDEAL HOMEOWNER'S SPRAY GUN $88.99
SPONGE Handy Clean-Up Sponge 39¢
4-QT. PAINT BUCKET 49¢
HAND CLEANER 16-oz. Red Ram hand cleaner — cleans oil base paint or grease in a jiffy. 79¢
T.S.P. All purpose cleaner. 1-lb. box 69¢
COTTON GLOVES 99¢
DROP SHEETS Heavy duty poly drop sheets. 40micron 10'x12' size. $1.69

OPEN SUNDAYS FROM 10 A.M. TO 5 P.M.

PRICES IN EFFECT WHILE QUANTITIES LAST

5-18

ALEX CRISTALL'S
TOOL TOWN LTD.
758 Cloverdale
386-8774
Monday-Saturday
8:30 a.m.-5:30 p.m.
Sundays 10 a.m.-5:00 p.m.
master charge
CHARGEX

Prices in effect Thursday, May 18 to Saturday, May 21.

THIS WEEK
INTRODUCE YOURSELF
TO FATTS CHICKEN
and Graham's Quality
and Service
Open 10 a.m. to 9 p.m.
7 DAYS A WEEK

Feltham at Shelbourne—477-9541

GRAHAM MEATS

FATTS POULTRY

FRESH			10-LB. UNITS
WHOLE FRYERS	LB.	89¢	
BREASTS	LB.	1.59	
WINGS	LB.	79¢	lb. 75¢
LEGS	LB.	1.29	lb. 1.25
THIGHS	LB.	1.39	lb. 1.25
DRUMSTICKS	lb.	1.39	lb. 1.29
NECKS and BACKS	lb.	19¢	
GIBLETS	lb.	49¢	
LIVERS	lb.	79¢	
ROASTING CHICKEN Frozen 5-7 lbs.	lb.	1.09	
BONELESS CHUCK STEAK	lb.	1.59	
BONELESS COWBOY STEAK (X-RIB)	lb.	1.79	
HAMBURGER PATTIES 10-lb. units	lb.	1.19	

PRODUCE

CENTRAL AMERICAN BANANAS	lb.	19¢
NO. 1 LOCAL ENGLISH CUCUMBERS	ea.	59¢
LOCAL NO. 1 HOTHOUSE TOMATOES	lb.	69¢

5-18 We Reserve the Right to Limit Quantities.

Go to it.

Scout is many things to many people. Around town Scout is the stylish mild-mannered shopping companion. Easy to drive. Easy to park. Easy to load.

On family outings Scout has room for five or more. Plus vacation gear. Sporty highway response. Power to tow up to 5000 lbs. of trailer or boat.

Off-road Scout is 4-wheel-drive freedom. For bush roads. Steep hills. And the beach.

In snow Scout is 4-wheel-drive confidence. Knowing you can go when others can't — or shouldn't.

On farm, ranch or job site, Scout is the compact, 4 x 4 to take men and materials where they're needed.

At your International dealer Scout is choice. The classic Scout II. The hatchback Scout Traveler with 103 cubic feet of cargo space.

The Scout Cruiser with four buckets and fold-down bench. Plus Scout Terra compact pickup. Lots of options. Four and eight cylinder engines. Automatic transmission. Power steering and power brakes. Tilt steering wheel. Bucket seats. Air conditioning. AM/FM stereo. Tape deck. Towing package. Snow plow.

And more. In rally competition Scout is a winner. The Scout SSII placed first in the brutal 1,000 kilometer Baja survival race. And first in the SCORE off-road world championship competition. Scout is more than a way to drive. It's a way to live.

Go to it. Buy or lease your Scout at one of more than 200 International dealers all over Canada.

INTERNATIONAL HARVESTER CANADA
INTERNATIONAL HARVESTER

When the going gets tough, Scout gets going.
2/4-wheel-drive Scout II, SS II, Traveler, Terra.

International Trucks
Box 1065
960 Lougheed Highway
COQUITLAM.
dealer licence WO691B

International Trucks
1296 Station St.
VANCOUVER.
dealer licence 00691A

Berk's Intertruck Ltd.
1440 Redwood Street
CAMPBELL RIVER,
dealer licence D00412B

Len Barkley International Ltd.
517 Herald St.
VICTORIA.
dealer licence D13524

Jack's Intertruck Ltd.
4147 6th Avenue
ALBERNI.
dealer licence 00411A

Berk's Intertruck Ltd.
2230 McCulloch Rd.
NANAIMO.
dealer licence D14971

Jobless Main Blot On the Horizon

WASHINGTON (CP) — U.S. embassy analysts in Ottawa have predicted a substantial increase this year in Canada's economic growth rate, but added that the increase will be "insufficient to produce a significant decline in the current high unemployment rate."

The semi-annual embassy report on the Canadian economy, made public here, said that the 1978 increase in Canada's gross national product (GNP) should be four to 4.5 per cent, compared with a rate of 2.6 per cent last year.

In other forecasts, the embassy report said that despite the beginning of a phased removal of wage and price controls, the inflation rate should decline, with consumer prices rising by seven to 7.5 per cent this year compared with eight per cent in 1977.

The report termed Canadian economic policy "prudent," but noted that Canada's deficit in international payments limits the government's room for manoeuvre.

The report noted the sharp decline in the value of the Canadian dollar, but made no prediction as to its future course.

In its regional analysis, the embassy said disparities in economic performance will remain wide.

Atlantic provinces: Growth would continue to be slow and uneven, with a "weak" outlook in forestry, construction, manufacturing and retail trade.
ployer.

Quebec: The Quebec economy would continue to perform below the national average because of low-cost import competition, low productivity, high labor costs, the highest minimum wage in North America, uncertainty created by separatism and fears of increasing government intervention in the economy.

Ontario: Growth should be at the national average, with hopes of more exports to the United States offset by weakness in automotive markets and a depressed resource sector. Over-all private investment could decline in 1978. Ontario importers are reluctant to consider new lines and "exporters will have to work hard at selling to the Ontario market."

Manitoba: Another expected decline in net farm income would depress consumer demand and sales of farm machinery but the aviation industry is looking forward to beneficial effects from helping build long-range patrol aircraft.

Saskatchewan: Also adversely affected by declining net farm income, the province has the benefit of "bright prospects" for its uranium, potash and coal.

Alberta: "Canada's growth leader," Alberta offers a booming petroleum industry and strong construction and service sectors as opportunities for U.S. exports or investment.

British Columbia: Lumber and paper products lead growth and construction has been helped by the Revelstoke dam project and improvements in grain-handling facilities. But mining is uneven with soft international markets harming the zinc and copper industries.

CHICKEN
ON THE RUN
Uncle Fred's
DELIVERS
CATERS
385-3468

RETURN AT CBC

MONTREAL (CP) — Local radio and television news broadcasts on the CBC's English and French outlets here and in Quebec City resumed early today, ending a 24-hour study session by about 150 journalists.

The journalists were protesting lagging contract negotiations and the suspension of 13 employees. The journalists' last contract expired in November, 1977, and negotiations for a new contract are expected to resume next week.

CORPORATION OF THE CITY OF VICTORIA

NOTICE OF HEARING

NOTICE IS HEREBY GIVEN THAT all persons deeming their interest in the property affected by the following matters will be afforded an opportunity to be heard before the City Council at a Public Hearing to be held in the Council Chamber, City Hall, on THURSDAY, MAY 25, 1978 at 7:30 p.m.

Re: "Rezoning Bylaw (No. 11), 1978" (APC Study Case No. 214-118)
This bylaw provides to amend the Zoning Bylaw, 1956 by rezoning lands on the east side of Cook Street between Queens Avenue and Pembroke Street from "R-3(2) Multiple Dwelling District" to "R-2 Two Family Dwelling District".

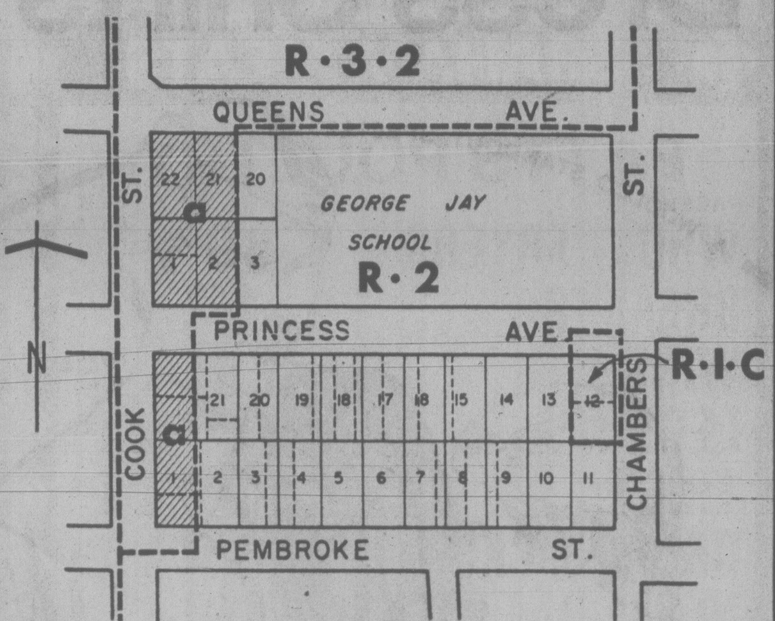

Re: "Rezooning Bylaw (No. 14), 1978" (APC No. 1812)
This bylaw provides to rezone lands at 930/934 Hillside Avenue, legally described as Lots 181 and 182, Block 11, Section 4, Plan 198, from "R-3(2) Zone Multiple Dwelling District" to "C-1N Zone Neighbourhood Shopping District".

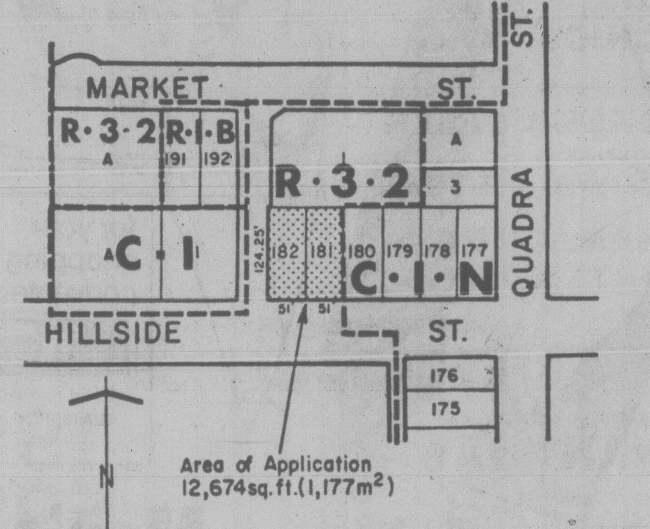

Copies of the draft bylaws may be inspected in the Douglas Street foyer, City Hall, between the hours of 8:30 a.m. to 4:30 p.m. any day the City Hall is open for business, prior to the hearing.

City Hall
Victoria

C. F. G. Crisp
Assistant Municipal Manger

Tiny Simonne Makes History

MONTREAL (CP) — When Simonne Joyette was born April 9, doctors told her parents she would probably die within a few hours.

Born three months prematurely at home on a Sunday night, Simonne weighed only one pound, five ounces.

But she held on, increased her weight by eight ounces, and has made medical history simply by surviving.

"Never before has there been documented proof of a baby fetus only 23 weeks and six days being born and surviving in the world," Dr. Apo Papageorgiou, head of the neonatology department at the Jewish General Hospital here, said Wednesday.

"In the past, a baby born under 25 weeks was considered dead," he added.

And doctors perform abortions up to the 24th week of pregnancy.

Simonne remains in the Jewish General's neonatology ward, where premature babies and babies born with complications are kept.

The baby's head is in a clear plastic sack that provides her with oxygen to breathe. She is being kept warm by a special lamp and is under 24-hour supervision by a team of doctors and nurses.

She will stay in hospital for another month or two, depending upon her development.

"What makes this case even more incredible is that she was born at home, away from any medical facilities," Dr. Papageorgiou noted.

"Had the baby been born in a hospital it would have had slim chance of surviving. But born outside of a hospital and surviving those first critical hours is almost a miracle."

He credited two Montreal policemen, who administered oxygen and kept the baby warm while they transported her to hospital, with the girl's survival.

END OF MODEL YEAR PRICES

Uncompromisingly Swedish.

SAAB

The Saab 99GL features **front-wheel drive.** The engine weight over the drive wheels provides truly superb traction. Saab gives you **precise feel-of-the-road** with rack and pinion steering. Saab's **superbly engineered** 2-litre overhead cam, fuel injection engine lets you experience the smooth, quiet response of power.

Road test Saab soon. The family car for those who want the sheer joy of driving.

PLIMLEY
PLIMLEY Established 1893
Now the Oldest Established Auto Firm in Western Canada
1010 YATES DL572A 382-9121 5-19

Woolco™
TIRE AND AUTOMOTIVE CENTRE

RADIAL TIRE SALE

OFFER EXPIRES MAY 20, 1978 ON ALL ADVERTISED ITEMS.

Hallmark ULTRA TRAC STEEL & VENTURA WHITEWALL RADIAL TIRES

Hallmark
VENTURA RADIAL
Hallmark ULTRA TRAC STEEL RADIAL
SPORT TRAC 60

34.99
BR78 X 13
VENTURA

TREAD LIFE EXPECTANCY:
ULTRA TRAC STEEL –
45,000 MILES OR 45 MONTHS

VENTURA RADIAL –
40,000 MILES OR 40 MONTHS

SIZE	VENTURA EACH	ULTRA TRAC STEEL EACH
BR78 X 13	34.99	
*165SR X 13	38.99	–
	–	
ER78 X 14	41.99	46.99
FR78 X 14	43.99	48.99
GR78 X 14	45.99	50.99
*165SR X 15	42.99	–
GR78 X 15	46.99	51.99
NR78 X 15	–	53.99
LR78 X 15	–	58.99

- INCLUDES INSTALLATION
- INCLUDES ROTATION EVERY 5,000 MILES
- EXPECTIONAL TREAD WEAR PERFORMANCE
- RADIAL CONSTRUCTION PROVIDES IMPROVED STABILITY ON CORNERING AND MORE TREAD ON THE ROAD

*TREAD DESIGN NOT SHOWN

SPORT TRAC 60
$36 Each B60 X 13
F60X14 $42 G60X14 $45 G60X15 $45
Wide 60 series polyester-fiberglass belted. The high-performance tire for the high-performance car.

SUPER SABRE WHEELS

49.97 each
13"x5½"
14"/15"x6" ....54.97 each
14"/15"x7" ....64.97 each
Universal application, four- and five-spoke design for drum and disc brakes.

PREMIUM BATTERY

POWER
POWER

44.88 Series 22F
Each Installed.
Series 24 & 24F. 49.88 Each.
Series 27, 27F & 74 side terminal. 53.88 Each.
INCLUDES INSTALLATION. 50 MONTH WARRANTY POLICY.

SERVICE SPECIAL

TUNE UP SPECIAL
21.75 4 Cylinder
6 Cyl. 26.75
8 Cyl. 29.75
For most North American Cars.
Let our expert mechanics: Install: new plugs, (Champion, A.C., or Autolite), points, rotor and condensor. Adjust: engine timing, dwell and carburetor. Check: Air filter, PCV valves, ignition wires and complete electrical system.

BARDAHL FUEL SYSTEM TREATMENT

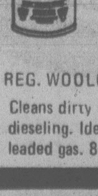

Each .79
REG. WOOLCO PRICE Each .97
Cleans dirty carburetor, prevents dieseling. Ideal for unleaded or leaded gas. 8-oz. size.

QUAKER STATE MOTOR OIL

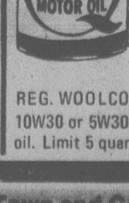

Qt. .99
REG. WOOLCO PRICE 1.29 Qt.
10W30 or 5W30 super blend motor oil. Limit 5 quarts per customer.

SIMONIZ "ROYALE" PASTE WAX

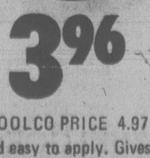

3.96
REG. WOOLCO PRICE 4.97 Each
Soft and easy to apply. Gives a brilliant durable finish. 18-oz. can.

TRANSMISSION OIL COOLER

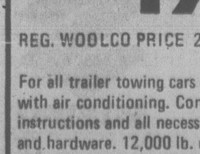

19.97 Each
REG. WOOLCO PRICE 27.97 Each
For all trailer towing cars and those with air conditioning. Comes with instructions and all necessary hoses and hardware. 12,000 lb. capacity.

Woolco
DEPARTMENT STORES
A DIVISION OF F.W.WOOLWORTH CO. LTD.

Town and Country Shopping Centre
Douglas Street and Saanich
Personal Shopping only, please!
Store Hours: Monday to Saturday
10 a.m. to 10 p.m.

ENJOY THE RED GRILLE FROM LIGHT SNACKS TO MEALS...

LIGHT BEER
HIGHLITE
BIERE LEGERE

If your pants are too tight.

1/2 the calories and less filling.

A great light beer for all kinds of reasons.

Clean Summer Planned

When it comes to litter, city hall is a few steps ahead of Victoria Chamber of Commerce vice president Mel Cooper.

On Wednesday Cooper called on city council to make a special effort this summer to keep the streets clean.

"This (litter in the streets) is a serious problem, considering all the tourists we are going to have this summer," said Cooper.

He said the city should assign crews to work over the weekends during the summer.

But city engineer John Sansom said today that's already the plan and $25,000 has been budgeted for extra street-cleaning work.

Sansom said there are also funds being made available by the Captain Cook committee for special clean-up projects in conjunction with the visits of the Tall Ships and other vessels.

He added that a crew has already been put to work on the weekends emptying litter bins and sweeping sidewalks. A street sweeper will soon work on Saturdays and Sundays.

Cooper made his comments at the monthly meeting of the chamber board of directors at the Strathcona Hotel.

Visitors Information Centre president Ted Balderson, manager of The Empress, also expressed concern over street litter.

Without weekend cleanups, said Balderson, "We may have sausages and balloons and paper all over the Causeway."

Cooper said he was worried about a litter problem because a survey he conducted showed Victoria will have a bumper crop of visitors in July in August.

Cooper said Recreation and Conservation Minister Sam Bawlf has reorganized ferry terminal reporting procedures so an accurate tabulation can be made of waiting times.

On some occasions in the past it was reported there was a three-hour wait when in fact it was only one hour, Cooper said.

"If it's busy we want to let people know but we have to avoid giving out misinformation on ferry loads."

Civic affairs director Bob Siddall said he hoped the message would not go out to Vancouver and Seattle that Victoria was booked solid this summer because it isn't the case.

"We don't want to scare people away."

Helmcken Hospital Kept Low

The new Helmcken Road hospital will have a low profile, assistant hospital planner William Pennington told the regional hospital and health planning commission Wednesday night.

He said the main diagnostic and treatment building has been scaled down from six storeys to three and two adjacent nursing towers should not be much higher than nearby trees.

The hospital, Pennington said, will be built to hold 469 beds with space for another 31 beds.

He said no provision has been made in the hospital's budget for offsite sewer lines, leaving open the question of the hospital's impact on plans for sewers in View Royal.

Shawnigan Regatta

Rowers from throughout the Lower Mainland and points as far away as Calgary and Oregon will gather at Shawnigan Lake May 27 for the 17th annual regatta put on by Shawnigan Lake Boy's School.

The day-long regatta will end with an banquet and awards presentation at the Shawnigan Lake Inn.

Buckerfield's
Nursery Specials

BEDDING PLANTS
MARIGOLDS, PETUNIAS, SNAPS, FIBEROUS BEGONIAS, IMPATIENS, LOBELIA, ETC.
REG. 89¢ PER TRAY
SPECIAL 69¢ PER TRAY

GERANIUMS and IVY GERANIUMS
REG. 99¢ EACH
SPECIAL 79¢ EACH

MARGUERITES
REG. 39¢ EACH
SPECIAL 25¢ EACH

Buckerfield's LIMITED
'the growing people'

SPECIAL MAY 19-20
VICTORIA STORE
506 PANDORA
LOTS OF FREE PARKING
(OFF FISGARD)
OPEN 8:30-5:30—Personal Shopping 5-18

ALL MUSCLE. NO FAT.

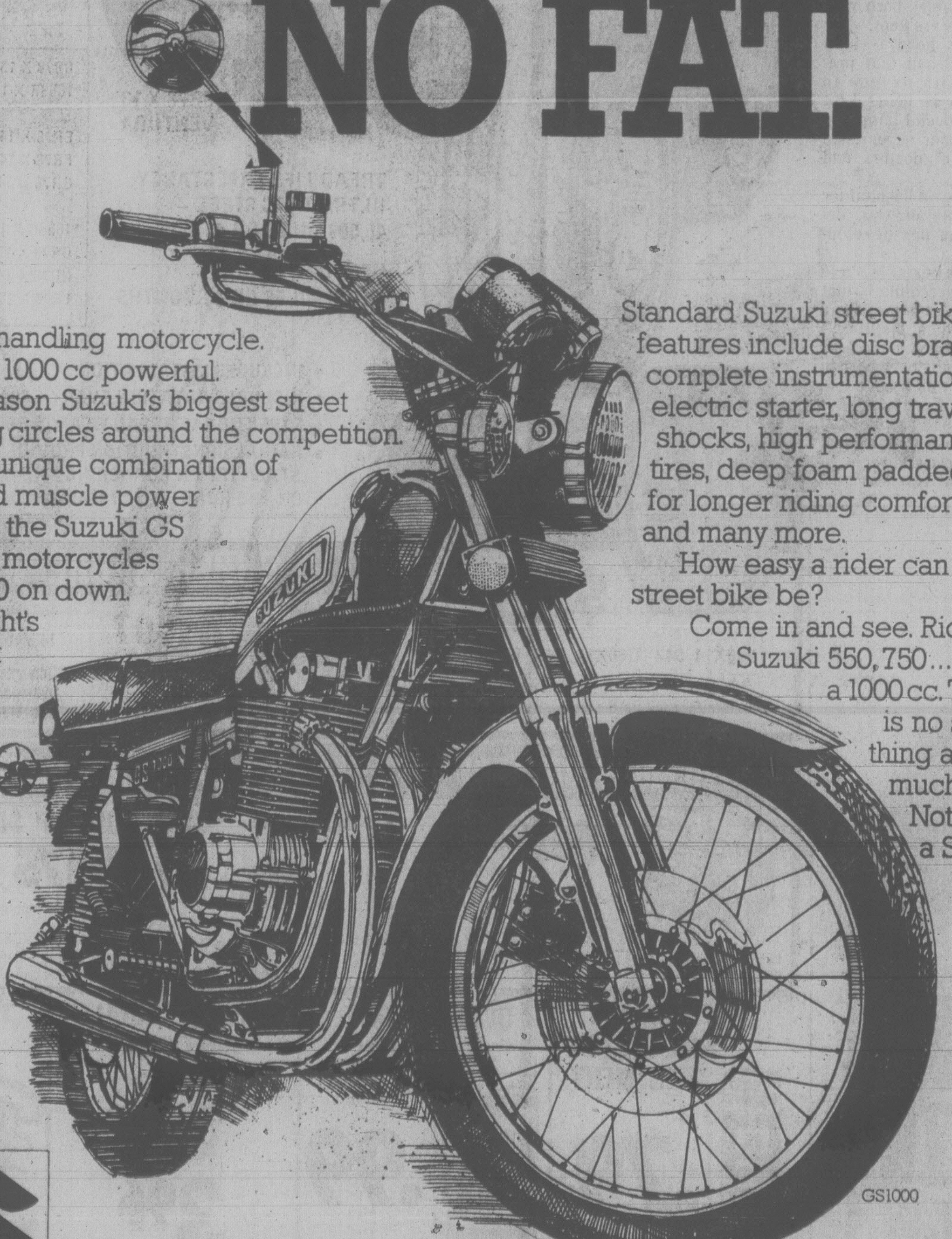

A super handling motorcycle. 499 lbs. light. 1000 cc powerful. That's the reason Suzuki's biggest street bike is riding circles around the competition.
And this unique combination of lightness and muscle power applies to all the Suzuki GS street series motorcycles from the 1,000 on down.
The weight's not there. But everything else is.

Standard Suzuki street bike features include disc brakes, complete instrumentation, electric starter, long travel shocks, high performance tires, deep foam padded seat for longer riding comfort – and many more.
How easy a rider can a big street bike be?
Come in and see. Ride a Suzuki 550, 750... even a 1000 cc. There is no such thing as too much bike. Not if it's a Suzuki.

SUZUKI
SUZUKI GOES THE DISTANCE!

FREDERICK MOTORS LTD.
616 Queens Avenue
383-6632

ISLAND SUZUKI
471 Trans Canada Hwy.
Duncan.
748-1933

H & R MOTORCYCLE SALES
9752-4th St. Sidney
656-3433

Coast to Coast Newspaper Advertising Sells the Most

Woolco

Save 20%
Men's short-sleeve Dress Shirts

A WOOLCO STANDOUT SPECIAL

for your shopping convenience
Woolco
6 1234 5678 901
CLAIRE ROY

Men's Summer Dress Shirts

Stock up now for your summer wardrobe with fashionable short sleeve dress shirts at this low price. Made of Polyester/Cotton. White and plain Pastel shades or patterns, dots and checks. Sizes 15 to 17½.
Reg. Woolco Price: each 4.74
WOOLCO SALE PRICE:
each 3.79

Save 33% on a Selection of 100% Polyester Ties
4-in-hand styling. Plain or fancy patterns. Assorted colours.
Reg. Woolco Price: each $3
WOOLCO SALE PRICE:
each $2

Prices Effective 'til Saturday, May 20, 1978, or While Quantities Last!

Woolco DEPARTMENT STORES
A DIVISION OF F.W. WOOLWORTH CO. LTD.
Town and Country Shopping Centre
Douglas Street and Saanich
Personal Shopping only, please!
Store Hours: Monday to Saturday
10 a.m. to 10 p.m.
ENJOY THE RED GRILLE FROM LIGHT SNACKS TO MEALS...

Meals cooked for two needn't be dull

One-Dish Courses Just for Two

According to national conference board estimates, fifty percent of the 81 million households in North America in 1975 were one and two person households. As more people marry later, or not at all, and divorce earlier, this percentage increases every year.

Throughout society people can see the effects of these smaller households. Real estate brokers claim more and more sales to singles, for example, and food companies package a growing number of single servings.

Food preparation must also reflect these changes. Smaller cookware, dishes designed for freezing extras and attractive cook-and-serve ware make food preparation for meals like this dinner for two easier and more appealing.

GREEN BEAN STUFFED PEPPERS

2 small green peppers
2 tablespoons butter or margarine
1 small onion, sliced
2 tomatoes
¼ teaspoon oregano
1½ cups thawed frozen cut green beans (one 9-oz. package)
salt

Slice tops from peppers and remove seeds. Chop tops of peppers. Drop peppers into oiling salted water and parboil for 5 minutes. Drain. In a skillet, heat butter and saute onion and chopped green pepper for 5 minutes. Chop one of the tomatoes and add to the skillet. Stir in oregano, green beans and salt to taste.

Place peppers side by side into a 1½ pint heat-resistant casserole. Fill peppers with green bean mixture. Cover and bake along with Ham and Cheese Tetrazzini at 350°F for 20-25 minutes. Serve garnished with remaining tomato cut into slices. Serves two.

HAM AND CHEESE TETRAZZINI

2 cups cooked drained spaghetti
1 cup diced cooked ham
¼ cup of butter or margarine
¼ cup of flour
1½ cups half and half
1 can (6-oz.) sliced mushrooms, drained
salt and pepper
¼ cup grated Parmesan cheese

Mix spaghetti and ham in a 1-qt. heat-reistant casserole. In a saucepan, melt butter and stir in flour. Gradually stir in half and half. Stir over low heat until sauce bubbles and thickens. Stir in mushrooms, season to taste with salt and pepper. Pour sauce over spaghetti. Dust with Parmesan cheese. Bake in a moderate oven (350°F) for 20-25 minutes or until brown and bubbly. Served garnished with chopped parsley and additional diced ham. Serve with Green Bean Stuffed Peppers and a dessert of Strawberry Charlotte.

STRAWBERRY CHARLOTTE

2 teaspoons unflavored gelatin
¼ cup water
1 egg yolk
1 package (10-oz.) frozen strawberries, thawed
1 egg white, stiffly beaten
4 lady fingers split and cut in half crosswise

In a saucepan, mix gelatin and water and egg yolk. Stir over low heat until gelatin is dissolved. Stir in strawberries. Chill until mixture becomes syrupy. Fold in beaten egg whites. Use half of the lady fingers to line the bottom of a dish. Press remaining lady fingers, rounded side up, around the outer edge of the casserole. Fill with strawberry mixture. Chill until ready to serve. Serve garnished with whipped cream.

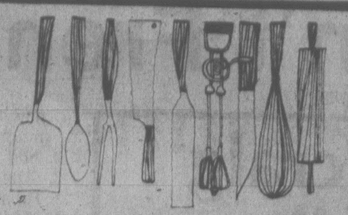

FOOD & nutrition

FREE FOR THE ASKING

By HARRIET HART

Any dish that contains clams is special and delicious. As clams are also available in cans, it is a good idea to keep some on your pantry shelf.

Among the 10 taste-tempting recipes offered in the small illustrated folder *Clam Recipes* are Clam Puffs, Quiche Helene, White Clam Sauce (to be served over spaghettie or breaded chicken0, Manhattan Clam Chowder and Sour Cream Clam Dip.

A quick-and-easy recipe is for Curried Clam Soup. It calls for the addition of dry white wine, cream, herbs and spices. This soup is equally delicious hot or cold.

Another worthwhile recipe is for Neptune's Nectar. This is very tasty on its own, as an aperitif or as a mixer with Gin, Vodka or Tequilla. With the addition of some gelatine, it makes a palate-pleasing jellied salad.

Please send your request on a postcard to: Pacific Pantry, P.O. Box 3235, Vancouver, B.C. V6B 3X8.

Please indicate your postal code and allow at least two to three weeks for delivery.

New Modes in SELBY

ARCH PRESERVER AND EASY-GOERS
The fashion shoes with built-in comfort
Always at King's
3-13 1453 DOUGLAS ST.

LAST 2 DAYS—FRI. and SAT.

Kitchen Dreams Sale

20% OFF ALL OUR KITCHEN MERCHANDISE!

- Kitchen Devils Surgical Steel Sheffield Knife Sets and Ind. Knives
- Tea Towels, Aprons in Butcher, Bib and Half Apron Styles
- Oven Mitts, Potholders, Casserole Clutches, Dishcloths, Toaster Covers
- Egg Poachers, Veg. Spoon Rests, Chefs Knives, Canister Sets, Kitchen Tools
- Placemats, Luncheon and Dinner Napkins, Cocktail Napkins, Coasters
- "Dinyls Craft" Handmade Quality Aprons and Tea Cozys, Tomat'o'matic
- Arbutus Crafts Handmade Quality Bun Warmers, Hanson Kitchen Scales
- Coffee Pots, Cream and Sugars, Tea Sets, Mugs Galore, Tea Pots, Snack Sets
- Plate Stands, Fish Jars, Trivets, Juice Sets, Ginger and Other Graters and Shredders
- Spice Racks, Butter Warmers, Vegetable Holders, Potato Chipper
- Nitty Gritty Cookbooks, Openers, Chippers, Choppers, Frozen Food Saws
- Multi Purpose Dispensers, Ironing Board Covers, Clothes Pin Bags
- Wooden Fancy Egg Cups, Wooden Paper Towel Holders, Egg Timers, Toby Tea Boys
- Linen, Plastic and Plastic Lace Napkins and Tablecloths in Prints and Plains
- Wooden Spice Cabinets, Cheese Bubbles, Wooden Cheese Boards, Salad Set
- Wooden Letter Racks and Napkin Holders, Wooden Recipe Boxes, Space Racks
- Hang-it-alls—8" and 17" for Mitts, Tea Towels, Potholders, Rubber Gloves
- Handy Aid Gripper Jar and Bottle Opener and Magnetic Knife Holders

MANY, MANY MORE GIFTS FOR SHOWERS and WEDDINGS

CHARGEX VISA
SORRY, NO REFUNDS OR DEPOSITS ON SALE ITEMS
EXCHANGES AND STORE CREDIT NOTES WELCOME
master charge

James Bay Square
BATH & KITCHEN
IN THE NEW JAMES BAY SQUARE
10-435 SIMCOE ST., AT MENZIES 385-2523
FREE COVERED PARKING BEHIND SAFEWAY 5-18

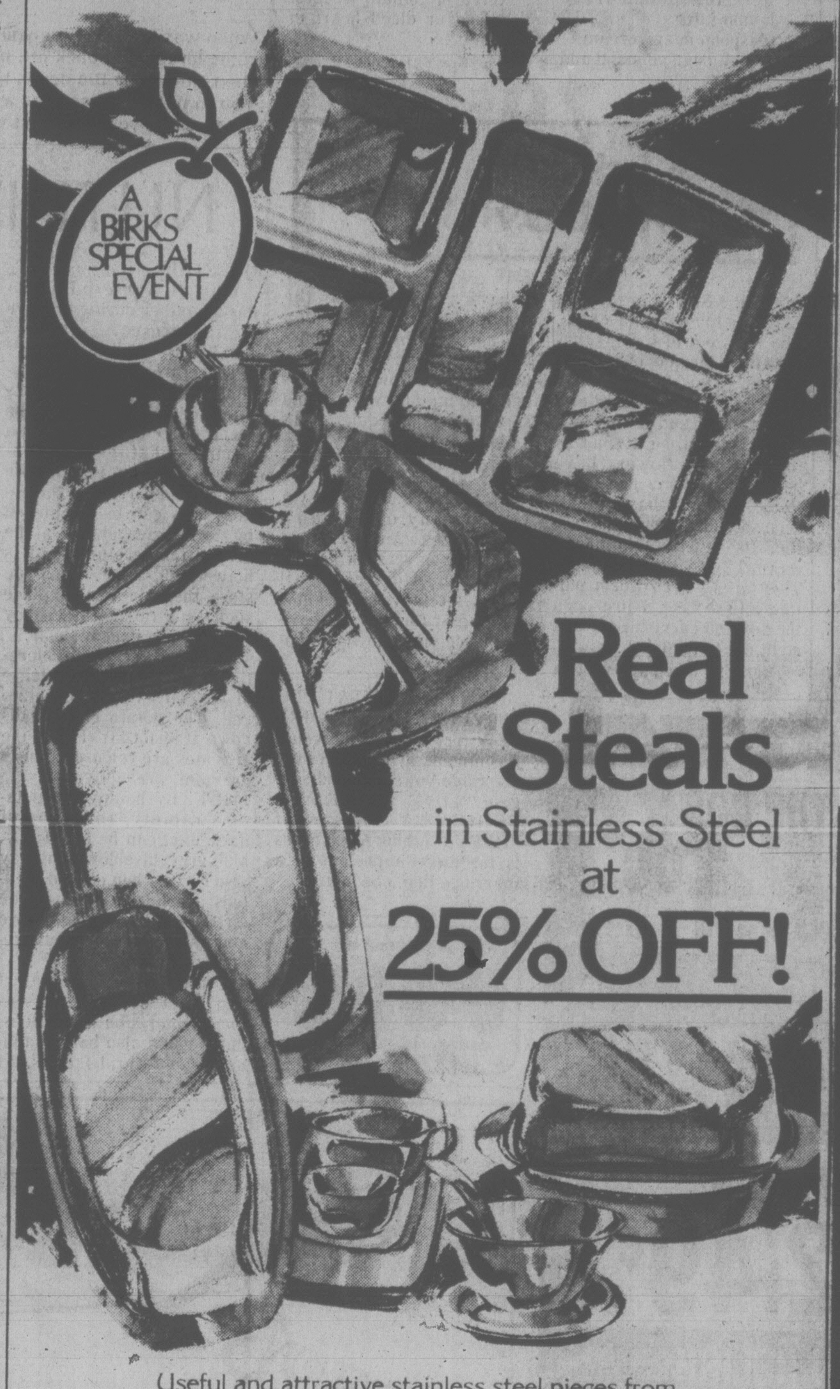

Useful and attractive stainless steel pieces from Denmark—at specially reduced prices while quantities last.

From the top:

5-compartment party dish, 15¾" x 10¾".
Reg. $15.95. **SALE $11.95.**

New 3-compartment, oval fan-shape Chip-and-Dip, 13¾" long.
Reg. $16.95. **SALE $12.70.**

Deep oval server, 13" x 8".
Reg. $9.95. **SALE $7.45.**

NOT ILLUSTRATED

Large tray, 17½"x12"
Reg. $12.95 **SALE $9.70**

Oval tray, 15"x10"
Reg. $10.95 **SALE $8.20**

Round tray, 13" dia.
Reg. $7.95 **SALE $5.95**

Square open vegetable, 9½"
Reg. $7.95 **SALE $5.95**

Oval bread tray, 12½" long.
Reg. $7.95. **SALE $5.95.**

Sugar and cream with oval tray
Reg. $12.95. **SALE $9.70.**

Gravy boat with attached stand, and ladle.
Reg. $6.95. **SALE $5.20.**

Covered vegetable, 9¼" long, opens into 2 dishes.
Reg. $16.95. **SALE $12.70.**

3-compartment relish, 13¾"x6½"
Reg. $11.95 **SALE $8.95**

Salad servers, pair.
Reg. $8.95 **SALE $6.70**

Deep, heavy gauge salad bowl, 9¾" diam.
Reg. $15.95 **SALE $11.95**

Round covered vegetable, 8½" dia.
Reg. $11.95 **SALE $8.95**

master charge
Quantities Limited
CHARGEX

5-18 706 Yates St. BIRKS JEWELLERS Hillside Center

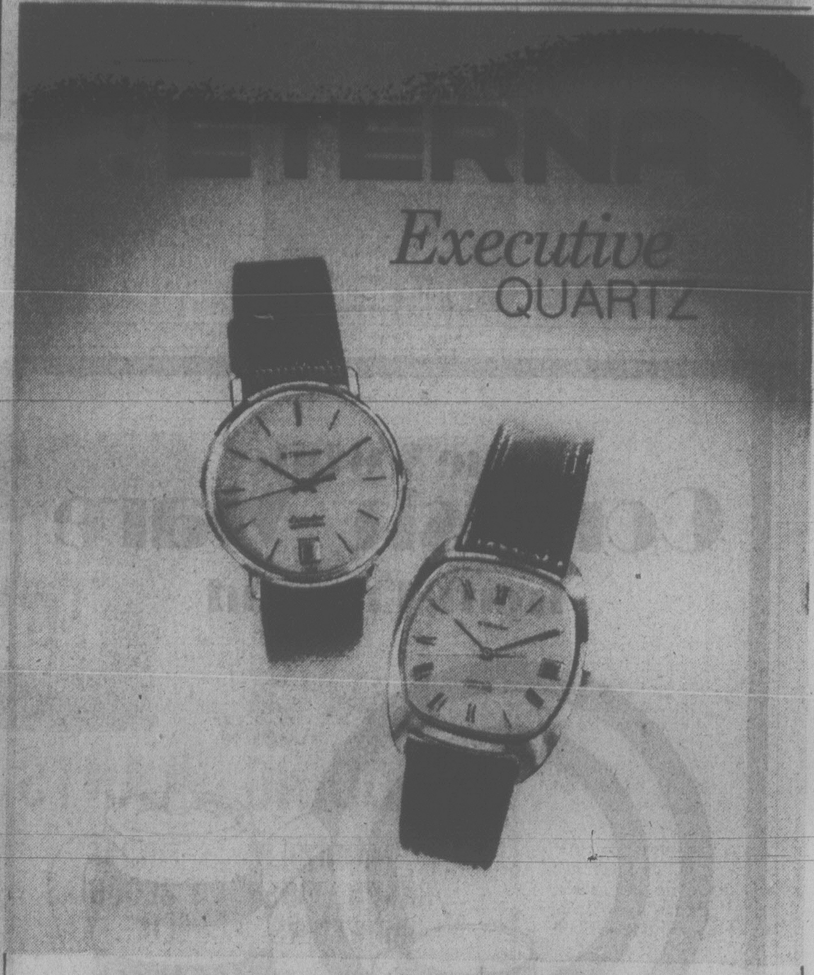

Two Studies in Excellence —Exclusively at Birks

The new Eterna Executive Quartz 4000 is a Swiss masterpiece, projecting a definite aura of superiority.

Come in and wrap one around your wrist. Enjoy the touch of quiet elegance. The crisp, clean, slim styling. The craftsmanship in the handsome gold-plated case. A fine watch by the makers of the famous Eterna-Matic.

Superbly accurate, with date, sweep second hand and mineral crystal.

*Left, **$495.** Right, **$550.***

CHARGEX BIRKS JEWELLERS

706 Yates St. 5-18 Hillside Shopping Centre

5-piece place settings in these 6 patterns
Stainless Steel Sale
25% OFF

The following prices are for 5-piece place settings. Above, from left to right:

Pattern	Reg. price	Sale price
Brazilia	19.95	14.96
Finesse	39.95	29.96
Helsinki	34.95	26.21
Laurel	32.50	24.38
Pilgrim	39.95	29.96
Line	29.95	22.46
Not. Illus.		
Marlo	44.95	33.71
Nortica	17.50	13.12
Arctica	14.95	11.20
Suffolk	22.50	16.88
Stuart	22.60	16.88

Paid orders will be taken on any items not in stock.

Sale ends June 3

CHARGEX master charge
5-18 706 Yates St. BIRKS JEWELLERS Hillside Centre

Foot Prince
FAMILY SHOES

"The Home of
SAVAGE
Children's and
Teen Shoes"

Largest Stock on
Vancouver Island

"We start kids off
on the right fit

1447 Douglas
384-0323

Dressing Isn't French

craig claiborne

The salad dressing known in North America as French dressing is not the one most commonly used in France.

That salad dressing is sauce salade, consisting of approximately three parts oil to one part vinegar, with salt and pepper to taste.

What North Americans call French dressing is a creamy concoction which coats the greens in a way that the basic French dressing does not. It is made of oil, vinegar, a trifling amount of egg yoke, plus a touch of heavy cream to thin it.

It is, in fact, made like a mayonnaise. The heavy cream tends to give a smoothness to the dressing, and it also prevents the dressing from "breaking down" or separating once it is made. Our version has a touch of finely chopped garlic for flavor and a bit of lemon juice.

How to make creamy salad dressing:

1 teaspoon egg yolk
2 to 3 teaspoons imported mustard (Dijon or Dusseldorf)
Dash of Tabasco sauce
½ teaspoon finely chopped garlic
Salt and freshly ground pepper
1 teaspoon vinegar
½ cup olive oil (or peanut, vegetable or corn oil)
1 or 2 teaspoons fresh lemon juice
1 teaspoon heavy cream

1. Beat an egg yolk and add one teaspoon of it to a mixing bowl.
2. Add the mustard.
3. Add a dash or two of Tabasco sauce.
4. Add the finely chopped garlic.
5. Add salt and freshly ground pepper to taste.
6. Add the vinegar.
7. Using a wire whisk, beat vigorously to blend the ingredients. Still beating, gradually add the oil. Continue beating vigorously until thickened and well blended.
8. Add one or two teaspoons fresh lemon juice.
9. Beat in the heavy cream. At this point you should taste the salad dressing. Add more of the following to taste: salt, pepper, mustard or lemon juice.

Yield: About three-quarters cup. This amount is sufficient for from 10 to 12 cups salad greens.

Some recommended greens for the salad bowl: Romaine lettuce, Boston lettuce, Belgian endive, Chicory, Watercress.

Non-greens for the salad bowl: Sliced cucumber, sliced radishes, scallions cut into half-inch lengths, cherry tomatoes, quartered or tomato wedges, sliced or diced heart of celery.

New York Times

ego interiors
1028 FORT ST.
2 FLOORS OF
UNIQUE DESIGNS

blue & white
Cornish Ware
from England

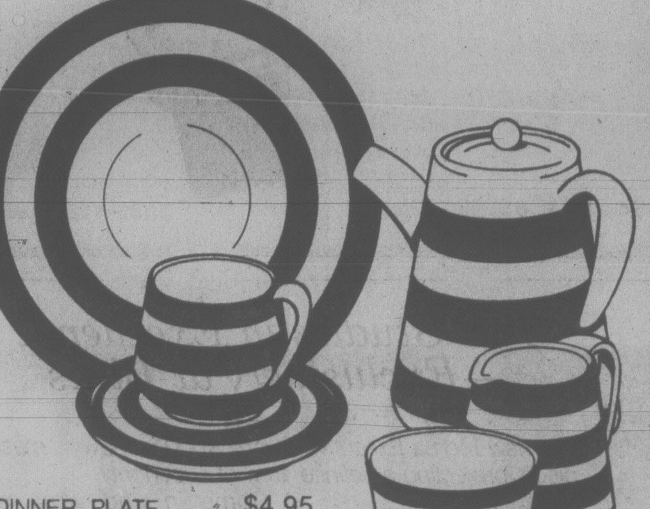

10" DINNER PLATE ______ $4.95
TEACUP & SAUCER ______ $4.95
TEA POT ______ 14.95
CREAM ______ 4.95
SUGAR ______ 3.50
ALSO AVAILABLE: 9" DINNER PLATE, SOUP/CEREAL, EGG CUPS, 7" BREAD & BUTTER. SALT & PEPPER, COFFEE CUP & SAU., MUGS
Oak Bay Hardware
2213 oak bay ave. 598-4222
5-18

Bio-dex

By Ken J. Michaels

Your computerized biorhythm

© Copyright 1977

Dist. by Toronto Sun Syndicate

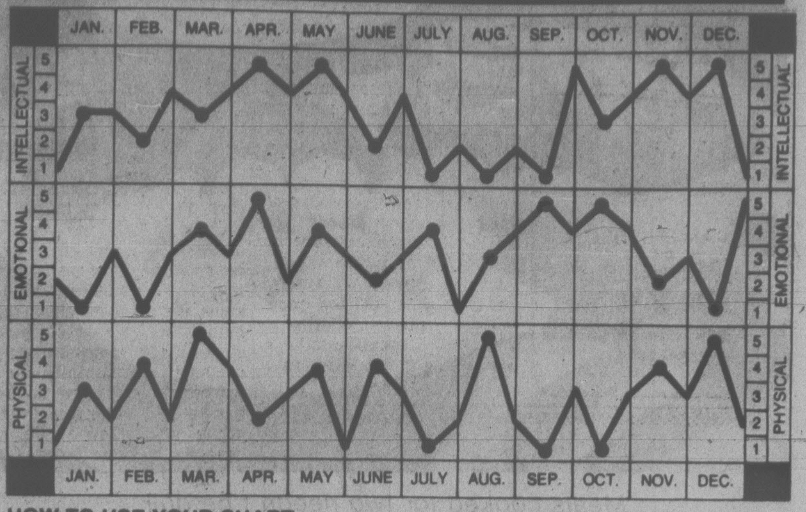

HOW TO USE YOUR CHART:
Locate your month of birth. The dots on each graph highlight your biorhythm readouts. Check the scales on the left or right for your Intellectual, Emotional and Physical factors, from 1 to 5. Add these three numbers to obtain your Bio-dex. The Bio-dex is computed on average population age based on official Government statistics.

BIO-DEX READOUT:

0-5 Negative Cycle-	If you're running late, try to relax. Tension is your worst enemy.
6-10 Neutral Cycle-	A caustic comment should not be answered. Think before you speak out and make things worse.
11-15 Positive Cycle-	Sunshine and light surround you. Take the plunge and you will not regret it.

When was the last time you said "It's not my job?" Sometimes union or company rules force us to back off, but often we're just dodging the work or responsibility. Next time your Bio-dex is high, try taking a little more than your share of duties. You may find it becomes a habit, someone notices, and suddenly you achieve the success that you've always wanted.

dear abby

DEAR ABBY: For the past six years my husband's boss, who lives out of town, sends me a huge bouquet of roses on Mother's Day. The box they come in bears the name of a local florist, and their truck delivers them, so it's not as though these flowers have been shipped any great distance. Well, I have never seen sorrier flowers in all my life. It is getting to be an annual joke around here. They aren't even worth putting into a vase. I just open the box and carry the flowers right out to the trash.

Then I sit down and write a "thank-you" note for the "beautiful" flowers. I told my husband this year that I think we should tell his boss what kind of flowers he has been paying for. My husband says we should be quiet. What do you say?

CHEATED

DEAR CHEATED: I say a rose by any other name would smell. And so would the deal you've been getting from your florist. By all means let the sender know the kind of flowers you have been receiving. He would appreciate it.

CONFIDENTIAL TO "TRYING HARD" IN DENVER: Try harder. If I could recommend a revision of the marriage vows, I would suggest, "LOVE, HONOR AND FORGIVE," instead of "OBEY." I think forgiveness is far more important to a marriage than obedience.

NUTRITION BUYLINE

QUESTION:
Why do some potatoes darken either during or after they are cooked?
ANSWER:
There are three main reasons why cooked potatoes may darken. One could be the result of a chemical reaction during cooking which involves the sugar and the amino acid content of the potato. This can be minimized by storing raw potatoes at the proper temperature, that is between 40°-50° F. When you store them in a cold place such as a refrigerator, they tend to form excess sugar.

Another type of discoloration is caused by the release of enzymes from the potato cell. The potato cell breaks down at about 131° F. and the enzymes are released. These enzymes are active only to 150° F. By boiling the potatoes rapidly, this type of darkening can be avoided. A blue-grey discoloration may also occur when cooked potatoes are left exposed to the air. Careful covering before and during storage would reduce this problem.

These are the three distinct and most common reasons for discoloration in potatoes, but it could also be a combination of several factors. As well as the factors already mentioned, the variety of the potato and the air temperature during the last weeks of growth can effect the color of a cooked potato.

QUESTION:
Fresh asparagus is now in season. Can you give me information regarding its nutritional value?
ANSWER:
Fresh asparagus is extremely low in calories, a 3½-ounce serving contains only 20 calories. This size serving would also contribute approximately 60% of your daily vitamin C requirement, 20% of your vitamin A requirement as well as considerable amounts of the vitamin B complex. Because of its naturally low sodium content, fresh asparagus is recommended for people on salt restricted diets. It is also considered to be an excellent source of copper, choline, and folic acid; some lesser known but very important nutrients. Asparagus contains cellulose which provides needed bulk to our daily diet. In summary, asparagus does contain many nutrients, so it is a valuable addition to our menus. While it is in season and low in price, enjoy it!

QUESTION:
What are the differences between regular oatmeal, quick cooking oatmeal and instant oatmeal?
ANSWER:
Regular oatmeal is hulled and rolled, with no further processing. Therefore, most of the nutrients are retained. It does require a longer cooking time, approximately 15-20 minutes over direct heat. The quick cooking oatmeal is hulled, rolled and partially cooked. It is more nourishing than most cold cereals, but has lower nutrient levels than regular oatmeal. It requires 5 minutes for cooking. The instant oatmeal is steamed, rolled, cooked and dried. Many of the nutrients that are sensitive to heat or are water soluble are likely to be reduced. This variety is often sold with sugar and flavors added. It is not as nutritious as the other types of oatmeal. Many cold cereals are just as nourishing and contain less sugar than instant oatmeal.

Produced by the Nutrition Division of B.C. Ministry of Health.

Common ¢ents

By KATE MacQUEEN

Once you pin a slippery silk square to your collar, you've punctured the silk and always have to hide the punctures. Try this silk-saver neck-tie: Spread out the square, wrong side up. Pick up the very centre and tie a knot. Flip to the right side and fold a triangle across the knot. Tie two ends around your neck and you have a puffy (the knot) silk accent that will stay in place . . . without pins!

SOFA AND CHAIR BEDS
POLY
FURNITURE—LIGHT, COMFORTABLE
EASY TO MOVE — 517 YATES

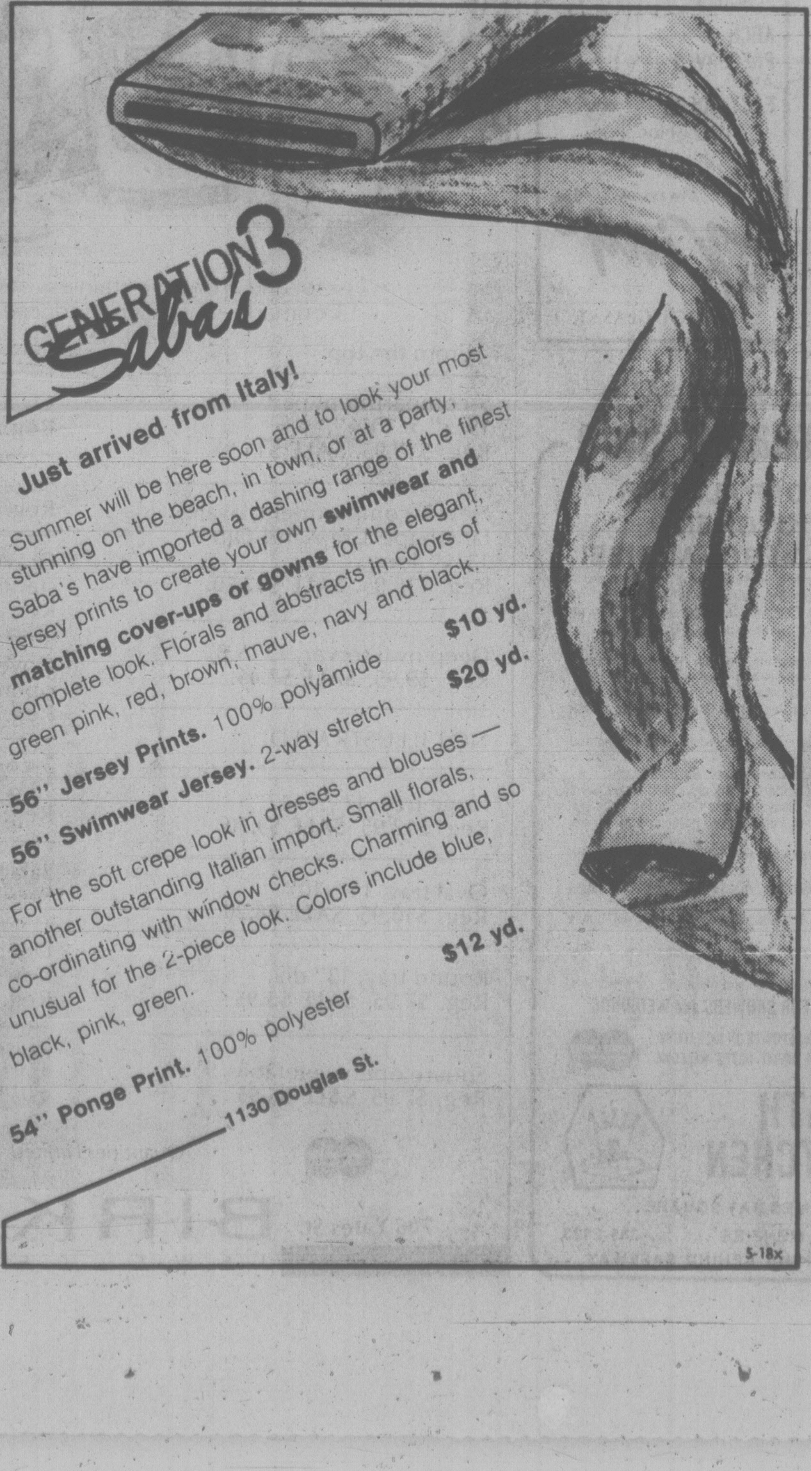

GENERATION 3
Saba's

Just arrived from Italy!

Summer will be here soon and to look your most stunning on the beach, in town, or at a party, Saba's have imported a dashing range of the finest jersey prints to create your own **swimwear and matching cover-ups or gowns** for the elegant, complete look. Florals and abstracts in colors of green pink, red, brown, mauve, navy and black.

56" Jersey Prints. 100% polyamide **$10 yd.**

56" Swimwear Jersey. 2-way stretch **$20 yd.**

For the soft crepe look in dresses and blouses — another outstanding Italian import. Small florals, co-ordinating with window checks. Charming and so unusual for the 2-piece look. Colors include blue, black, pink, green.

54" Ponge Print. 100% polyester **$12 yd.**

1130 Douglas St.

5-18x

BUDGET TRAVEL'S
"ESCORTED and
GROUP TOURS 1978"

Please send me detailed itineraries and prices of the following tours:

☐ BRITAIN
☐ EUROPE
☐ SOUTH PACIFIC
☐ NEW ZEALAND
☐ ALASKA CRUISES
☐ CARIBBEAN and PANAMA CANAL CRUISE
☐ HAWAII
☐ HAWAIIAN 3 and 4 ISLAND TOUR
☐ MARITIMES
☐ LONDON THEATRE TOUR
☐ ORIENT

NAME ____________
ADDRESS ____________

TICK AND MAIL TO:
BUDGET TRAVEL LTD.,
641 JOHNSON ST., VICTORIA
PHONE 384-7121

CROSS RIB ROASTS
BONELESS
GOV'T. INSPECTED
CANADA GR. "A" BEEF .... LB. 1.69

CORN ON THE COB
CALIFORNIA
GROWN
CANADA NO. 1. .... 5 cobs 1.00

CUT UP FRYING CHICKEN
FRESH
TRAY PACK
B.C. GROWN .... LB. 89¢

LETTUCE
CALIFORNIA
GROWN
SIZE 30's .... EACH 39¢

BONELESS SHOULDER STEAK
GOV'T INSPECTED
CANADA GRADE
"A" BEEF .... lb. 1.39

WATERMELON
MEXICAN
GROWN .... 2 LBS 49¢

HASH BROWN POTATOES
SNOW CAP
FROZEN
2-LB. PKG. .... 4 PKGS 99¢

ASSORTED RELISH
HEINZ
HAMBURGER — SWEET
HOT DOG — PICALILLY
12 FL. OZ. JAR ...... EACH 59¢

ICE CREAM
FAMILY STYLE OR
BIG DIPPER
4 LITRE PAIL 2.69

POTATO CHIPS
NALLEY'S
225 G. PKG. .... 69¢

WHOLE KERNEL CORN
GREEN GIANT
FANCY
12 FL. OZ. TIN. .... 2 TINS 89¢

DILL PICKLES
BICK'S
PLAIN — GARLIC POLSKI
32 FL. OZ. BOTTLE. ...... 98¢

POWDERED DETERGENT
FAB
2.4 KG. PKG. 2.29

BATHROOM TISSUE
SWANS DOWN
PINK AND WHITE
4-ROLL PKG. 1.09

PRICES EFFECTIVE THURS., MAY 18th TO SAT., MAY 20th.
STORE LOCATIONS:
Shelbourne Plaza
2187 Oak Bay Ave.
230 Cook St.
Colwood Plaza
Cadboro Bay Village
WE RESERVE THE RIGHT TO LIMIT QUANTITES.

SHOP-EASY FOODS

No Dietary Answer as Yet for Stone Miseries

Food for Thought

By DR. JEAN MAYER
and DR. JOHANNA DWYER

"Are there any specific foods I should eat — or avoid, for that matter — that will help to prevent kidney stones? My father and my brother are both plagued with them, and I would much prefer not to go through the same thing."

This is typical of some of the questions we've been receiving on the subject of "stones." And no wonder: About 200,000 North Americans are hospitalized each year for treatment of urinary stones, and countless others are willing to do almost anything to avoid this painful condition.

Unfortunately, no precise dietary cause and effect has been identified for the formation of urinary stones. We do know a great deal about the actual composition of these stones — they consist mainly of some very common dietary components — but no one has yet been able to prevent stone formation by being careful of what he or she eats.

Although the role of diet in the production of stones is obscure, there are nonetheless certain dietary measures that may be helpful in preventing a recurrence, at least in certain individuals who are prone to stones.

Urinary stones — they are also called "uroliths" or "urinary calculi" — may form in the kidneys, bladder or ureters. There are a number of different types, but the great majority appear to be made up largely of calcium oxalate or calcium phosphate. Others contain uric acid, the amino acid cystine, or a substance called ammonium magnesium phosphate or struvite. Such stones form when crystals of these substances in the urine bind with other substances which form what is called an organic matrix.

Stones appear to form when the concentration of crystals increases, either because of a reduced volume of urine, or when there are chemical changes in the makeup of urine. Some people seem to be chronic stone formers and suffer frequent painful attacks.

The first step in coping is to identify the type of stone involved and, if possible, eliminate any aggravating cause. For example, some people have an inborn error of metabolism, called cystinuria, which leads to formation of cystine stones. Struvite stones suggest that there may be a urinary tract infection. Uric acid stones are often associated with gout. If the uderlying disease can be identified and cured, the stone problem may be solved.

However, all treatments have one thing in common — they call for lots and lots of fluids, preferably up to three or four quarts of water a day. Fluid dilutes the urine, thus washing out the stone-forming crystals and other materials. Physicians usually advise anyone plagued with urinary stones to drink a large glass of fluid every waking hour, and also to take a long drink of water if they get up during the night.

Beyond this, the treatment varies. Persons with calcium stones, for example, may be advised to decrease their intake of dietary calcium. That most likely means milk and other dairy products.

Special diets for persons with chronic urinary stones have also been used for some time, and are usually designed to alter the acidity of the urine. Since uric acid and cystine stones form more readily in an acid environment, for instance, a diet high in vegetables and fruits, which produce an alkaline ash and thus reduce acidity, would be recommended.

Today, various drugs are used instead of (or in conjunction with) a special diet to help maintain the desired acid-alkaline balance and to control the concentration of different mineral crystals. In addition, antibiotics are used as necessary to protect against the infections that are common with kidney stones. Clearly, any treatment of urinary stones should be supervised by a doctor.

Mary Moore

Thrifty Sausage

Here is a quote from a typewritten letter from Vanessa: "I used to have to economize when my husband was at medical school and I was working as a secretary. Now we do not have to economize but old thrifty habits are hard to break. I love it when you give us economical but tasty recipes. How do you do it?"

I think the answer to Vanessa's last question is "I pry, I try and I experiment."

This Sausage Loaf is an example.

SAUSAGE LOAF

2 lbs. pork sausage meat
3 c. fairly well packed whole wheat breadcrumbs (blender)
4 eggs
2 tsp. Worcestershire Sauce
2 tsp. chopped onion
⅓ c. chopped salad olives

Turn the sausage meat into a large bowl and add the crumbs, eggs, Worcestershire sauce, onion and olives. With a big spoon mix until all are thoroughly blended. Be sure all eggs are well mixed in.

Turn into ungreased standard loaf pan and pack down well. Bake at 325 deg. Fahr. 1¼ hours.

Because of the high breadcrumb content there is almost no excess fat to pour off. If you plan to serve this loaf hot turn out on a preheated platter and garnish with rosy apple rings or pickled crabapples, or pass around applesauce. If you plan to serve it cold slice it as thinly as you can with sharp knife and place slices overlapping on platter. Garnish as for serving hot.

the window man

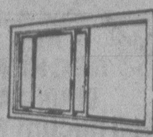

CAN INSTALL
THERMO WINDOWS
STORM WINDOWS
2635 TURNER ST.
384-1423
2-7

Spring Sale
of Imported Furniture from
Denmark — Sweden — Norway

Our direct imports from the factories assure you of the best quality and prices on this modern furniture.

c. e. sorvin ltd.
"Your Scandinavian Furniture Centre"
In Victoria
2500 Douglas
386-2612
In Vancouver
339 W. Hastings St.
683-8042
VICTORIA STORE CLOSED WEDNESDAY
5-18

May we suggest?

Queen Victoria's Ladies in Waiting would no doubt have shopped at Dion's too.
Hillside Mall.
Victoria's only boudoir boutique.
We stay open for you 'til 9 p.m. Wed., Thurs., and Fri.

Hillside
Shopping
Centre
595-5444
Victoria, B.C.

DION'S
BOUDOIR
BOUTIQUE

Ladies Pride
SUMMER 1978

SUMMER SUNBURST OF FLOWERS
Coolest cotton sundress features novel buckled shoulder straps and flared skirt. In blue, lilac, orange, pink. Sizes 10-18.

K fashions

MONDAY-SATURDAY
OPEN 9:30 a.m. to 5:30 p.m.
SUNDAY
12:00 to 5:00
NOOTKA COURT
808 DOUGLAS ST.
385-7100 — 385-4117
5-18

ego interiors
1028 FORT ST.
CAN TURN YOU ON

DR. KELLY K.-P. CHU
Family Physician
wished to announce the relocation of his office to
1121 YATES ST., VICTORIA, B.C.
Tel. 385-4345
If no answer call 383-1193
effective IMMEDAITELY

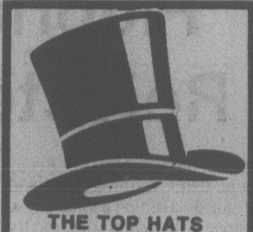

THE TOP HATS ARE COMING
Seaspray Prop. Ltd.
Northern Pacific Realty Ltd.

NEW ARRIVALS EVERY WEEK
EXCITING AND COLOURFUL GIFTS AND ACCESSORIES
100% COTTON DUCK LAUNDRY BAGS
just right for boat, bed or bath,
overprinted with bold, bright designs.
AND AS ALWAYS A LARGE SELECTION
OF HIGH-QUALITY
HAND-CRAFTED OAK, PINE AND FIR
BOAT OR BATH FURNISHINGS.
Victoria's only shop exclusively for the bath.
You will be in for a treat.
1640 OAK BAY AVENUE, 595-1123
THE WATER CLOSET
5-18

SAVE $3.00 A GAL. BEFORE JUNE 5th

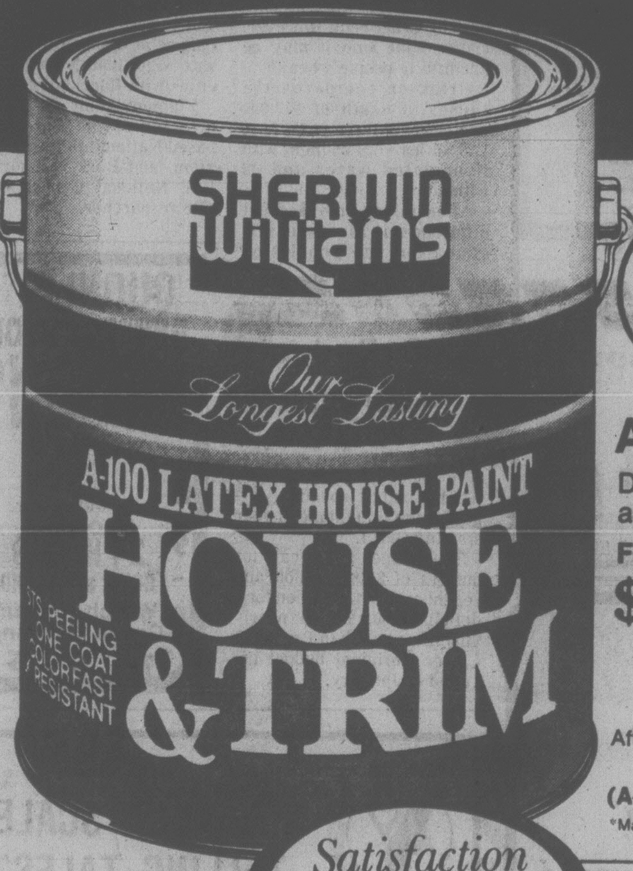

EARLY-BIRD SPRING SPECIALS!

A-100 LATEX HOUSE & TRIM
Dries in ½ hour. Resists chalking, blistering, peeling and mildew. Wash paint tools clean in soap and water.
FLAT FINISH $14.45 gallon* $4.85 quart*
After sale price $17.45 gallon $5.60 quart
GLOSS FINISH $15.45 gallon* $5.20 quart*
After sale price $18.45 gallon $5.95 quart
(A-100 1-Coat White House Paint slightly higher in price)
*May be underfilled to allow for addition of colorant.

Offer expires June 3rd, 1978

Satisfaction Guaranteed
Satisfaction in the use of these products is guaranteed, or your purchase price will be refunded.

SAVE $3.00 a gal. 75¢ a qt.
ALKYD GLOSS HOUSE & TRIM PAINT
Rich, glossy finish. Retains color and protects for years.
White and regular colors $15.45 gallon* $5.20 quart*
After sale price $18.45 gallon ($5.95 quart)
(1-Coat White and Special colors slightly higher in price)

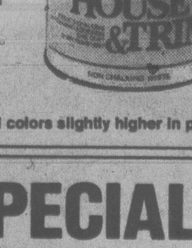

SHERWIN WILLIAMS PROTECTO EXTERIOR REDWOOD STAIN
Satisfaction Guaranteed

SAVE $3.00 A GAL.
PROTECTO WOOD STAINS
Tough, durable flat lustre finish. Won't crack, peel or blister. Redwood, Walnut, Cedar.
Sale Price $6.45 gallon*
After sale price $9.45

SPECIAL!

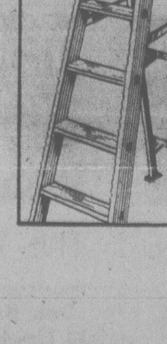

STEP LADDERS
Sturdy aluminum CSA-approved
5' $16.99
6' $17.99

SHERWIN WILLIAMS
where beautiful homes begin

SHERWIN-WILLIAMS DECORATING CENTRE
1803 Cook St., Victoria 384-3013
Use your Credit: Chargex Visa and Master Charge Cards Accepted.
Bank of Montreal Finance Plan for floorcoverings.

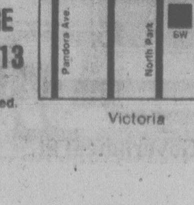

Victoria

Pre-School Killers To Be Separated

WOLVERHAMPTON, England (UPI) — Two chums, aged 4 and 6, who killed an 84-year-old bedridden and half-blind widow will be separated and moved to different neighborhoods, local authorities said today.

Too young to be prosecuted in Britain where 10 is the minimum age of criminal responsibility, the boys will be moved with their parents to new low-rent public housing on opposite sides of Wolverhampton within a week.

The boys confessed to killing great-grandmother Kate Willits Saturday by battering her with a brick after she gave only one of them a present of 10 pence (18 cents). An autopsy report said she died of fright.

Mrs. Willits and the two boys lived on the same street. As the boys played in the street Monday night, other childen taunted them, shouting, "Killers ... murderers."

Detective Chief Inspector Bob Roberts remembered Mrs. Willets as a "particularly kind old lady who left her door open in the hope passers-by might call in. She used to buy them ice cream and candy and often gave them money."

Her slayers remained free this week and continued to play together at their local kindergarten while social workers discussed whether to leave them with their parents or place them under juvenile care.

"The sooner we get away the better," the mother of the 6-year-old said. "Our boy is getting frightened about what might happen to him. If we make a new start in a new house it will be the best thing for all of us."

CHICKEN
ON THE RUN
Uncle Fred's
DELIVERS
CATERS
385-3468

DR. M. Y. YAM
GENERAL PRACTICE and
ACUPUNCTURE
Announces The Change of Office Address
to
1022 Pandora Avenue, Victoria, B.C. V8V 3P5
386-7551
5-18

Shuttle Plans Delayed

WASHINGTON (UPI) — The maiden orbital flight of the space shuttle rocket plane has been delayed from March to June next year, complicating the space agency's plans to save the Skylab space station several months later.

The space agency said Wednesday problems with the shuttle's main engines were the primary reason for the delay, although its huge external fuel tank also was running behind schedule.

The new schedule calls for a December delivery of the first space-ready shuttle to Cape Canaveral, Fla. It had been scheduled for October and originally was to be shipped to the Kennedy Space Centre in August.

The latest estimate is that it will fall into the full grip of the atmosphere as early as next summer

Alcoholism Hereditary, Statistics Indicate

BOSTON (UPI) — Alcoholism may be a hereditary disease, the New England Journal of Medicine reported today.

"In contrast to the generally accepted view that alcoholsm may result from cultural, environmental and psychologic influences, newer epidemiologic evidence suggests that, in addition to environmental factors, there is probably a strong genetic component in this disease," the journal said.

The article, by Harvard Medical School professor Dr. David Rutstein, said three studies linking the disease to genetics were undertaken in the United States, Sweden and Denmark during the late 1970s.

"We don't come right out and say alcoholism is inherited, but we do say there is an important genetic factor which should be studied further," Rutstein said in an interview.

"All of them come to the same conclusion that you better look at the genes when you look at the causes of alcoholism. If this information is valid, then it opens up new pathways in the basic sciences which might reveal the mechanism by which individuals become addicted to alcohol," he said. "Heredity seems to play a much larger role than environment and association with an alcoholic father."

Rutstein, a professor of preventive medicine, coauthored the article with Dr. Richard L. Veech of the National Institute on Alcohol Abuse and Alcoholism in Washington, D.C.

In the Swedish study, Rutstein said, of 89 males officially registered as alcoholics in Sweden, 39.4 percent of their biologic fathers were also regsitered.

ALF
BECKER'S
CHAIN SAWS
2981 Tillicum Rd.
384-6414

Spend a night
to remember in
INUVIK
Land of the
Midnight Sun
From $209
Departure June 23, and July 15

- overnight return PWA jet flight
- Arctic char dinner with wine
- sightseeing and tour of Inuvik
- shop for unique handicrafts
- walk along the Arctic tundra

P.S. Longer Arctic tours available

For Reservations
PHONE
384-7108
FOUR SEASONS TRAVEL
21x-620 VIEW ST.
5-18

Fluoride-Cancer Link Rejected In U.S. Study

BOSTON (AP) — People who drink water treated with fluoride are just as healthy as those who shun the cavity-fighting chemical, a federal study concludes.

"There is no evidence that fluoridation does any harm," said Dr. David Erickson, who conducted the study at the U.S. Centre for Disease Control in Atlanta.

The federal study, published in the New England Journal of Medicine, was undertaken to investigate reports that link fluoridation with cancer.

Fluoride, which is added to the drinking water of many cities, has been shown to reduce tooth cavities in children by 65 per cent. However, critics have said it may be harmful to people's health.

Erickson compared the causes of death of 922,000 persons over three years in 46 U.S. cities — 24 of them with fluoridated water and 22 without.

After taking into account differences in race, age, sex, education and population density between the two groups, he found that the death rates were virtually the same.

In the fluoridated cities, there were 1,124 deaths per 100,000 person years, and in the non-fluoridated cities, there were 1,137 deaths. The death rate from cancer was 195 in the cities with fluoride and 197 in the cities without.

"We don't know of any adverse health effects at the one part per million level"— the concentration of fluoride typically put in water to prevent cavities, Erickson said.

Two critics of fluoridation, John Yiamouyiannis and Dean Burk, compared death rates in 20 cities last year. They concluded that the chance of dying from cancer was significantly higher in cities with fluoridated water.

Yiamouyiannis is science director of the California-based National Health Federation, and Burk is a former U.S. National Cancer Institute researcher.

U.S. Budget Approved

WASHINGTON (Reuter) — Congress gave final approval Wednesday to $498.8-billion federal budget spending target for the 1979 financial year starting Oct. 1.

The budget goals call for outlays of $498.8 billion and revenues of $447.9 billion for a deficit of $50.9 billion, nearly $10 billion less than President Carter's original budget unveiled in January.

QUONLEY's
GROCERY STORE
OPENING
SOON
10 9 8 7 6 5 4 3 2

- Groceries
- Produce
- Flowers
- Coffee Bar

OPEN
24 HOURS
GOVT. at FISGARD
Watch for our
Grand Opening
5-14

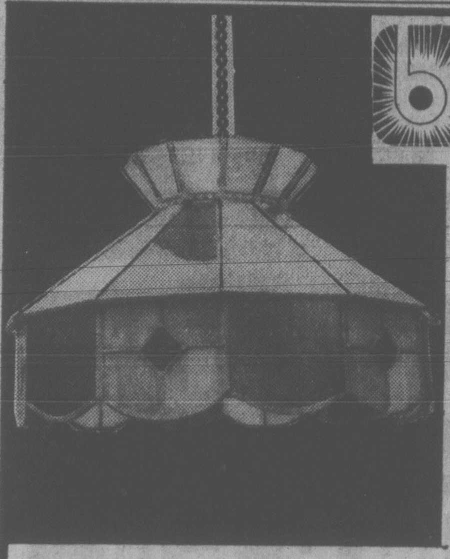

BESTON'S
LIGHTING
EXCLUSIVE LTD
JUST ARRIVED
HAND LEADED
TIFFANY
FIXTURES
OVER 50 STYLES
ON DISPLAY
Many different shapes and sizes.

- Curved glass with pastel floral and scenic decals.
- Clear glass with antique brass.
- Smoked glass with bright brass.
- Smoked glass with chrome.

PRICED
FROM
$55.00
$395.00
AS ILLUSTRATED — COLOURED AND TEXTURED GLASS
OPEN
WED., THURS., FRI.
'TIL 9
BESTON'S
LIGHTING
EXCLUSIVE LTD
In the Hillside Shopping Centre
595-0332
5-18

SIAL COLLECTION
STONEWARE
"Oven-to-table"
Design by: Gaetan Beaudin
MADE IN CANADA

Sial offers you a new concept in dinnerware

The purity of stoneware
Sial dinnerware is a return to simple basics. Earth, fire and amagination combine to create functional works of art for your table.

Revolutionary Shapes
The basic shape, achieved by the intersection of two ovals, is completely new and is an original concept of the master craftsman Gaetan Beaudin.

Form and Function: Sial
As well as being aesthetically pleasing, Sial dinnerware is also exceptionally durable. Each piece is detergent-proof and equally at home in the oven, refrigerator and dishwasher.

Wide choice of settings
Sial offers a choice of settings. From a 45-piece dinner set to a 20-piece breakfast set.
Many complementary pieces are also available, e.g. decanter, beer mugs, soup bowls, etc. Each piece is available in one of four colours on a burnt orange background to complement the natural quality of the material: — Off-white, Tenmoku (Brown), Green Celadon and Grey Celadon.

For yourself, and for those close to you
Purchase a complete set or buy a few pieces now and complete your collection later on.
Choose from the wide selection of complementary pieces at your convenience.
Sial dinnerware can say so much for you when given as a gift to those you care for.

master charge
CHARGEX
VISA
Montague
BRIDGMAN
811 Government St.
9:00-5:30 Mon. to Sat.
5-18
383-0821

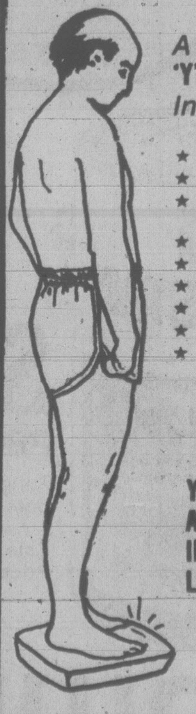

ARE YOUR SCALES
TELLING TALES?
A Membership in the
'Y' MEN'S HEALTH CLUB
Includes:

- ★ Full Membership Program Privileges
- ★ Personal Program Counselling
- ★ Sunlamps, Steam Room, Sauna and Snooze Room
- ★ Racquetball/Handball/Squash Courts
- ★ Business Lounge with Telephone
- ★ Towel/Toiletries Service
- ★ Exercise Equipment
- ★ Pool, Gym and Roof Running Track
- ★ Recreational Sport Activities

YOU CAN DO SOMETHING
ABOUT WEIGHT — AND
IMPROVE YOUR FITNESS
LEVEL AT THE SAME TIME.
* Annual
Membership (Terms available) $210
*Ask about our Special Summer Only membership
JOIN TODAY!
YM-YWCA MEN'S HEALTH CLUB
880 Courtney Street
386-7511

Goldstream
GARDEN CENTRE
478-6438
721 Station Rd.
(Corner of Goldstream Millstream and Station Rd.) close to Langford Legion
OPEN
SAT., MAY 20
SUN., MAY 21
MON., MAY 22
9 A.M.
TO
5:30 P.M.
OPEN 7 DAYS WEEKLY 9 A.M.-5 P.M. weekdays till 5:30
WEEKEND SPECIAL
LETTUCE Per Basket .... 65¢
BEDDING PLANTS
FOR . . .

VEGETABLE GARDENS
- ONIONS
- PARSLEY
- CELERY
- BROCCOLI
- CABBAGE
- ENDIVE
- EGGPLANT
- CAULIFLOWER
- TOMATO
- HORSE RADISH
- CUCUMBER

HANGING BASKETS
- TRAILING GERANIUMS
- CASCADE PETUNIAS
- UPRIGHT GERANIUMS
- FUCHSIA
- TRAILING LOBELIA
- BEGONIA
- NEPETA

FLOWER GARDEN
- PETUNIA
- ORIENTAL POPPY
- ALYSSUM
- DAISY
- COLEUS
- SCHIZANTHUS
- IMPATIENS
- PERIWINKLE
- DUSTY MILLER
- GAZANIA

PEAT MOSS
- For Acid loving plants
- New lawn preparation
- Conserves valuable moisture
- Prevents ground baking

4 Cu. Ft.	Reg. $7.65	NOW 5.97
2 Cu. Ft.	Reg. $5.65	NOW 3.57
3/4 Cu. Ft.	Reg. $2.70	NOW 1.57

PERSONAL SHOPPING ONLY — NO LIMITS — NO RESERVATIONS

Explore a marvelous world of beauty, flavor, fragrance and Folklore
GROW YOUR OWN HERB GARDEN
INTRODUCTORY SPECIAL
HERBS
- Thyme
- Pyrethrum
- Sage
- Oregano
- Chives
- Bergmot
- Tatragon
- Fennel
- Peppermint
- Spearmint
- Applemint
- Wooley French Mint

INDIVIDUALLY PRICED FROM .... 69¢

BOSTON
FERNS
Reg. $7.95 EA. 5.97
HOUSE PLANTS
- False Aralia
- Wandering Jew
- Diefenbachia
- Zebra Plant

INDIVIDUALLY PRICED
VISIT OUR NURSERY
ALL STOCK INDIVIDUALLY PRICED
YOUR NEIGHBOURHOOD GARDEN CENTRE
GOLDSTREAM GARDEN CENTRE
RAIN OR SHINE — SHOP IN COMFORT
5-18

Gov't Set to Halt U.S. Boats

OTTAWA (CP) — The government is preparing to move quickly to restrict American fishermen in Canadian waters if the U.S. cannot guarantee by May 26 it will abide by a reciprocal fisheries agreement, federal officials said Wednesday.

In the likelihood the U.S. won't respond fully to Canadian requests, Canada probably will block U.S. Fishermen in proportion to restrictions on Canadians, the officials said at a briefing for reporters.

Action by Ottawa could come within days of the May 26 meeting in Washington of negotiators for both countries. The ultimate would be a complete shutdown of American fishing in Canadian waters.

Canada has asked the U.S. to live up to commitments in the reciprocal agreement worked out in April but still awaiting Congressional approval. The agreement extends the zone for British Columbia salmon trollers off Washington State.

Canada also wants the Americans to reduce catch levels for cod and haddock and institute a management of pollock and scallops on Georges Bank off the East Coast.

U.S. officials say it is unlikely the fisheries dispute will be received by May 26.

However Canadian officials say "Canada can't allow the U.S. to drag things out indefinitely."

Canada and the U.S. are trying to reach agreement on a treaty to settle disputed maritime boundaries arising from their 200-mile fishing limits.

However, if the two nations aren't able to work out a 1978 interim agreement, there won't be the display of muscle that Iceland and England tried on each other in their cod war a few years ago.

They were disputing the legality of Iceland's 50-mile limit. Canada and the U.S. don't question each other's zones, just where boundary lines should be drawn in four places.

"What we're talking about is competitive overfishing with fleets from both sides attacking the resource (fish stocks)," one official said.

The officials said the East Coast problems could be straightened out at a meeting in Halifax of a joint Canada-U.S. consultative committee.

Basically Canada says it is restraining its Georges Bank fleet while the U.S. has not made its fishermen follow any conservation measures.

But the West Coast dispute over salmon fishing seems to be a basic problem of communications over the Swiftsure Bank.

Under the terms of the reciprocal agreement, fishing areas can be closed for conservation purposes after consultation between the two nations.

However on the eve of the start of the salmon fishery on Swiftsure, the U.S. requested a closure for conservation purposes. Canada said its tests disputed these claims but it closed the inner quarter and asked the Americans to produce some facts.

Nurses Hired

Seven extra nurses will be employed on a temporary basis by the Capital Regional District to catch up on patient assessments for the provincial government's new long-term care program.

Regional medical health officer Dr. Allan Arneil told the regional community health committee Wednesday the provincial government has increased the budget from $321,170 to $552,537 so extra staff can be hired.

As of December, 5,000 patients were awaiting assessments.

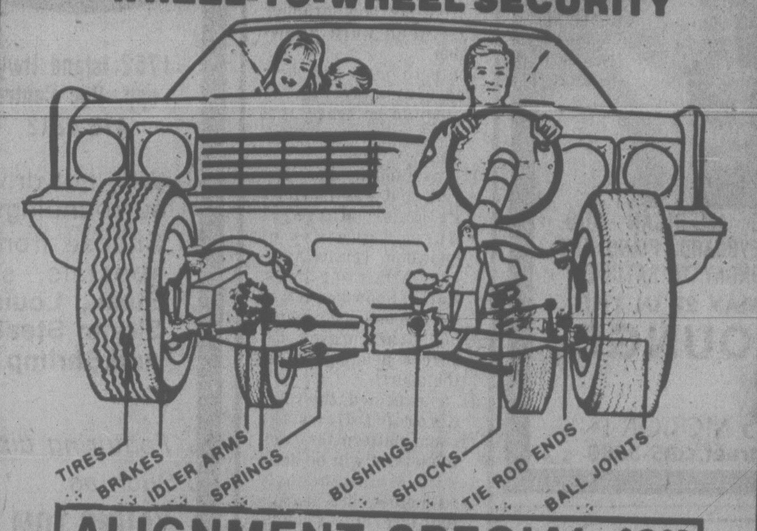

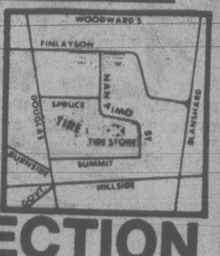

OK TIRE STORE
3030 NANAIMO ST. 386-3156
WHEEL-TO-WHEEL SECURITY
ALIGNMENT SPECIAL $9.95
MONDAY-SATURDAY
8:00-5:00
FRI. 8:00-5:30
SAT. 8:00-5:00
TORSION BARS AND PARTS EXTRA
MOST AMERICAN CARS
WE DO IMPORTS TOO
BY APPOINTMENT
master charge
CHARGEX
BUY NOW!
FREE BRAKE INSPECTION
"IF YOU CAN'T STOP—DON'T START!"

THE CIVIC MINDED IMITATORS STILL HAVEN'T IMITATED OUR CIVIC MINDED PRICE.

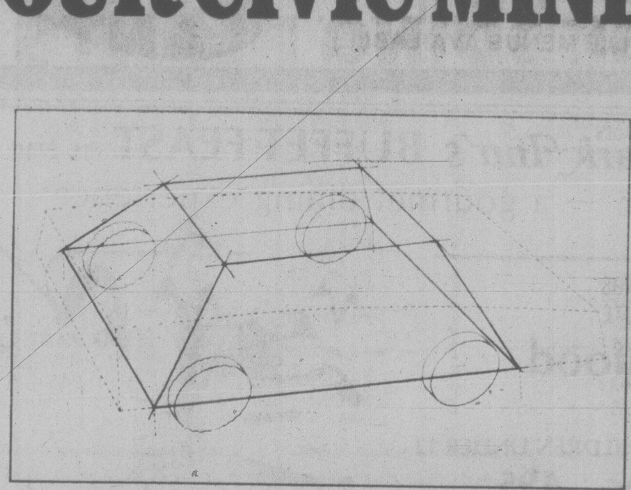

The revolutionary trapezoid design was first successfully introduced to Canada by Honda. Since then several others have copied the concept.

If imitation is the sincerest form of flattery, then we are sincerely flattered.

The trapezoidal design concept that was the basis for our Civic has now also become the basis for several other cars. They must have noticed that by using the trapezoid we maximized our interior space and minimized our exterior space.

Obviously some of our competitors have become very Civic minded in terms of design. But none of them have become Civic minded in terms of price.

If you examine the manufacturers' suggested retail prices you'll find that a Honda Civic sedan still sells for less than any other popular car. And if you think that means you're getting less car then we'd like to invite you in for a comparison.

The first thing we'd like you to look at is the front wheel drive. The engine mounted transversely over the driving wheels improves traction. It also eliminates the need for a driveshaft thus freeing up more space inside the car. Ask about the standard features. Not the whistles and toys that are there to dazzle you, but the features that are meaningful to the operation and design of the car. You'll find the Civic sedan comes with independent MacPherson strut suspension on all four wheels. You'll also find a 4-speed transmission, carpeting, tinted glass, rear window defroster and fully reclining bucket seats.

Then check the quality and finish of the car. Look at the seams and panels and see how well they are joined. The closer you inspect a Civic the closer you are to becoming a Civic owner.

And most importantly, take the car for a drive. The more you enjoy driving a car the more you'll enjoy owning it.

Then check the price again. Imitating our Civic minded design is one thing, imitating our Civic minded price is another. **Honda Civic Sedan $3,795.***

*Manufacturers suggested list price for the 2-door Civic sedan. Price does not include freight, provincial taxes, licence or dealer preparation charges. Dealer may sell for less.

See for yourself. Test drive a Honda today.

WESTERN EXPRESS
WINNING NUMBERS
FOR WINSDAY MAY 17, 1978
$100,000.00
WINNING NUMBERS

SERIES NO.		TICKET NUMBER				
3	5	6	3	3	6	5
3	7	3	0	1	7	5
0	4	5	1	7	1	0
4	4	2	4	7	3	2
3	2	6	4	1	8	8

If the last five, four or three digits on your ticket are identical to and in the same order as these winning numbers above, your ticket is eligible to win the corresponding prize.

last 5 digits WIN	$1,000
last 4 digits WIN	$100
last 3 digits WIN	$25

NOTE: Twenty-five dollar ($25) winners may claim their winnings by presenting their ticket to any branch of Canadian Imperial Bank of Commerce only in British Columbia, Alberta, Saskatchewan, Manitoba and the Yukon.

In the event of discrepancy between this list and the official winning numbers list as certified by the auditors of the Foundation, the latter shall prevail.

Western Canada Lottery Foundation

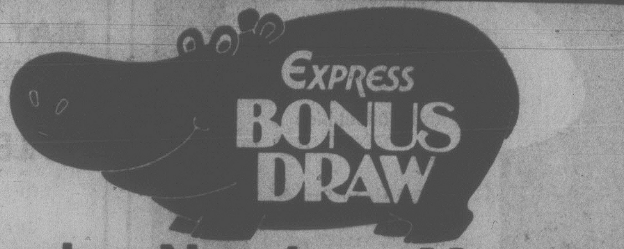

Winning Numbers May 17

100 BONUS NUMBERS WIN $5,000 EACH
FOR EXACT NUMBER ONLY

Listed in numerical order, for your convenience.

1091513
1123556
1130726
1179939
1196972
1249002
1249782
1255846
1384027
1414934
1415467
1456775
1486954
1490898
1519094
1520441
1552000
1571341
1596484
1651896
1725670
1784245
1794657
1911218
1929541
1971698
2030354
2091352
2121278
2168733
2253667
2382898
2412965
2415894
2559133
2715262
2814736
2855139
2896803
2953108
3029449
3046945
3057792
3150009
3215176
3223589
3274288
3310660
3445933
3455886
3464808
3476879
3517302
3524001
3621755
3643612
3677981
3745661
3812327
3860774
3874107
3883877
4022208
4037288
4051706
4075095
4110441
4172238
4174583
4177543
4180111
4199805
4215234
4227417
4369928
4451842
4463522
4558794
4613368
4679571
4896909
4927103
4980114
4989194
5029183
5079494
5125670
5218446
5230255
5291179
5380162
5381503
5439099
5454832
5529944
5637277
5681974
5686650
5718195
5747203

BEGINNING MAY 31st
DON'T THROW YOUR OLD EXPRESS TICKETS AWAY!
They now have a second chance to win in the Express.

Encore draw! In addition to the regular five chances at $100,000 and thousands of other cash prizes from $25 to $1,000 every Winsday, *Western Express $1* tickets that have not won on the regular draw now have a second chance to WIN. Because we've put *even* more WIN in WINSDAY!

Beginning May 31st
Save all non-winning *Western Express $1* tickets because all tickets on the May 31st draw will bear the letter "W". All tickets on the June 14th draw will bear an "I", on June 28th an "N" and commencing July 12th the cycle will repeat itself.

The Express Encore draw
Collect and submit a complete set of three non-winning tickets spelling W-I-N and you're in for a chance to WIN again.

Simple and Fun to Play!
1 Any three non-winning *Western Express $1* tickets submitted as a set, bearing a "W", an "I", and an "N" form one entry.
2 Submit *one* set per envelope and mail to:
"Express Encore" Draw
P.O. Box 300 Station T
Calgary, Alberta T2H 2K9
3 Tickets must be whole tickets and bear the same name and address in the space provided on the back of all three tickets.
4 NO OTHER ENCLOSURES should accompany the envelope, as all entries not drawn in the "Express Encore" draw will be shredded after each draw. (For ecological reasons, all shredded entries will be used to manufacture recycled paper.)
5 For a limited time only, and beginning with the July 12th draw of the Western Express, 25 "Express Encore" entries will be drawn from qualifying entries, each winning $1,000.00.
6 "Express Encore" draws will be held under the supervision of the Western Canada Lottery Foundation's auditors, and winners will be announced on the regular televised Winsday draw.

WE PUT even MORE WIN IN WINSDAY

Douglas Decides to Follow the Sun

PHILADELPHIA — **Mike Douglas** has decided to join the already crowded field of successful television talk show hosts in Hollywood.

Officials of Westinghouse Broadcasting Co., producers of The Mike Douglas Show, announced Wednesday the nationally syndicated program would move from Philadelphia, where it has been produced since 1965, to Los Angeles.

The announcement confirmed rumors that have circulated locally for the past three years.

David Salzman, Westinghouse board chairman, said the reasons for the move centred on the relative ease the show would experience in obtaining guests. Guests now have to be brought in from New York by limousine or flown in to Philadelphia.

"Getting the top stars here was getting to become a three-day proposition," Salzman said. "A lot of time it wasn't feasible for the people to leave Hollywood because they could get more exposure in their backyard.

people

Margaret Files Divorce Petition

LONDON — **Princess Margaret** today formally filed for divorce from her photographer husband **Lord Snowdon**.

The petition to end their 18-year marriage is likely to be heard as a quick rubber stamp action next week.

It was filed by her lawyers and was listed as Princess Margaret Rose, Countess of Snowdon, versus Anthony Armstrong-Jones, Earl of Snowdon. It was the last on a list of some 600 other quick divorces pending before the court.

If, as expected, the royal divorce follows the usual pattern for commoners, it will be dealt with simultaneously with others in a hearing that lasts only a couple of minutes — the time it takes a court clerk to read the names on the petition and the judge to announce a conditional decree. An absolute decree is usually declared six weeks later.

Boy Stung 123 Times

FOREST GROVE, Ore. — Three-year-old **Jimmy Noah** suffered 123 hornet stings Wednesday afternoon but went home with only a slightly swollen lip after doctors and nurses spent an hour and half removing stingers from his face and scalp.

Jimmy's father, **James**, and a neighbor, **Terry Tripp**, also suffered numerous stings in rescuing the boy from the swarm.

His father said the incident began after Jimmy followed some older children into a field behind a neighbor's house in the community of Cherry Grove 12 miles southwest of Forest Grove.

BOB'S BACK ON Rx DOPE

WASHINGTON — After a lapse of four months, the government resumed supplying marijuana Wednesday to glaucoma patient **Robert Randall** who uses the drug to cope with eye pressure.

Randall's free supply of 70 marijuana cigarettes a week was resumed as part of a tentative agreement to settle a suit he filed in federal court May 8 charging that the federal bureaucracy was endangering his eyesight.

Randall's marijuana supply was cut off in January when his eye doctor, who was authorized to do research on marijuana's benefits in curing eye diseases, moved from the Washington area.

This Week's Dinner Specials . . .
AT THE
Mariner's inn
DINING LOUNGE

THURSDAY'S VEAL OSCAR 7.25
FRIDAY'S TENDERLOIN DIANE 8.25
SATURDAY'S PRIME RIB 7.95

Reservations
598-3113
Closed Sundays and Holidays
2162 Oak Bay Ave.
Chargex MasterCharge
5-4

DYAN and PARKER

FANTASTIC, VERSATILE AMERICAN DUO. ELECTRIC GUITAR AND KEYBOARD, PIANO AND RHYTHM BOX NIGHTLY MONDAY TO SATURDAY
'TIL SATURDAY, MAY 27 IN THE
TOWER LOUNGE
THE RED LION MOTOR INN
3366 Douglas Street, 385-3366
5-8

FOR THE FIRST TIME IN VICTORIA
JADIS
A Shop
Specializing in
Exquisite Genuine
Antiques
from France
17th, 18th, 19th Century
Furniture
Copper
Brass
and Collectibles

609 Courtney Street
at Government
(one block from the Empress)
384-4523

Brentwood Inn
7172 Brentwood Drive
Brentwood Bay
Vancouver Island
NEXT TO MILL BAY FERRY

MAY SPECIAL
CLAM CHOWDER SOUP
SALAD BAR
OVEN BAKED SCONE BREAD

FILET MIGNON
with mushroom caps
FRESH VEGETABLES
POTATO
SPANISH COFFEE
$10.95 Per Person

Res. 652-2413, OPEN 7 DAYS A WEEK
SUNDAY BRUNCH 11:30-2:30
5-3

FOUR SEASONS MUSICAL THEATRE
RALPH COLE • JANIE WOODS MORRIS • JOHN HEATH
in LOVE and THE APPLE TREE
Gershwin! Cole Porter! and Others!!
A NEW MUSICAL by BOCK & HARNICK (Composers of FIDDLER ON THE ROOF)
Based on Mark Twain's "DIARY OF ADAM & EVE"

"For an evening's Entertainment, Director Peter Mannering and Company Provide One Of The Best Night's Out In Town In a Long While."
— Jim Gibson, Daily Colonist.
"Love" — "Sophistication . . . Polish and a Vitality Which Makes It a Delightfully Effective Piece of Theatre . . . The Highlight Of An Enjoyable Evening."
— Audrey Johnson, Victoria Times.

ON STAGE — FINAL PERFORMANCES
TONIGHT AND FRI./SAT.
Time: 8:00 p.m.
TICKETS — McPherson Box Office, 386-6121
and Hillside Mall
$6.00, $5.00 — Students & OAP $4
McPHERSON PLAYHOUSE

G & Z Traditional Foods
(A EUROPEAN DELI WITH A DIFFERENCE)
ANNOUNCES OUR
FIRST BIRTHDAY SALE

MAY 18-MAY 27

G & Z Pyrohy (Perogies)	1.99	doz.
G & Z Holubtsi (Cabbage Rolls)	1.99	lb.
G & Z Cheesecake	69¢	pce.
G & Z Bagels	2.09	doz.
G & Z Honeyed and Garlic Ribs	3.89	lb.

G & Z Imports
Winnipeg Kowbasa (the Rolls Royce of Ham Sausage)
Black Forest Ham
Corned Beef
Smoked Meat (Pastrami)
Double Smoked Bacon
Winnipeg Rye Bread

G & Z caters and makes a great sandwich buffet — for bridge and card parties, stags, staff parties, showers, promotions and graduations.

PHONE 388-5453
OPEN TUES.-SAT. 10 a.m. - 6 p.m. 621 John St.
G & Z TRADITIONAL FOODS

ROSE
THE RUPTURED DUCK DISCO
860
YATES
STREET
385-1031
CANADIAN RECORDING STARS FROM TORONTO

APPEARING AT THE
Ruptured Duck Cabaret by popular demand.
FRIDAY, MAY 19 and SAT., MAY 20
ADVANCE TICKETS AVAILABLE FROM MAY 15.
TICKETS AT THE DOOR $4.00 EACH.
5-18

SOFA AND CHAIR BEDS
POLY
FURNITURE—LIGHT, COMFORTABLE
EASY TO MOVE — 517 YATES

ROCK and ROLL
TO THE
FABULOUS
VINTAGE
IN
The Thatch
CABARET
FRIDAY and SATURDAY
Open 9 p.m. to 2 a.m.
THE
ROYAL OAK INN
4680 Elk Lake Drive
658-5231
4-20

Smitty's
Colwood
1752 Island Hwy.,
opp. Rec Centre
478-6212

Why not drive out to Colwood and dine in pleasant surroundings.
Choose from our popular sensibly priced evening specials, served from 4:30 p.m., New York Steak, Louisiana Sea Food, Veal Cordon Bleu, Sirloin Steak and Shrimp.................... $6.95 and $7.95

Featuring dinners starting from . . .
Such as . . .
$5.95

YOUNG TOM TURKEY
Served with poultry dressing, cranberry sauce, coleslaw, vegetables and roll.

MUSHROOM STUFFED STEAK
Choice breaded veal cutlet stuffed and garnished with mushrooms, served with vegetables, potato and garlic bread.

GOLDEN BROWN HALF CHICKEN
Large portion of tender juicy chicken, served with coleslaw, vegetables, baked potato or french fries.

ALL DINNERS INCLUDE
SALAD BAR
14 varieties of garden-fresh produce and imported delicacies such as miniature corn, marinated artichokes, pickled herring.
DESSERT
AND COFFEE

PHONE 478-6212
FOR RESERVATIONS
IN COLWOOD . . .
(BRAILLE MENUS AVAILABLE)
Smitty's
5-18

Sherwood Park Inn's BUFFET FEAST is the best in town — a gourmet dining experience

JOIN US FRIDAY AND SATURDAY EVENINGS
5 P.M. TO 10 P.M. BRING YOUR APPETITE
roast beef and seafood
and many other delicacies
Enjoy it all for only 9.95
CHILDREN UNDER 12
4.95 each
RESERVATIONS RECOMMENDED
386-1422
123 GORGE ROAD EAST PHONE 386-1422
5-18

JAYCEE
IT'S FUN FOR ALL!
FAIR '78
LAST 3 DAYS!!!
NOW APPEARING
"THE SPURRLOWS"

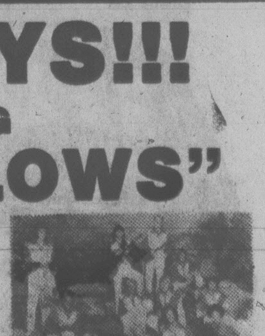

SHOW TIMES
TONIGHT—8:00 P.M.
FRIDAY—8:00 P.M.
SATURDAY—4:00 and 8:00
DOORS OPEN FRIDAY AND SATURDAY AT 11:00 A.M.
PLUS — THE KIDDIES THEATRE DAILY WITH TV STAR PETER ROLSTON
AT THE MEMORIAL ARENA

Meet me at the Fair!

5-6

Granny Reprieved from Jail Term

GEORGETOWN, Ohio (UPI) — A sympathetic great-grandfather rescued great-grandmother Milda Wilburn from jail — against her wishes.

The 70-year-old granny stood firm this week in her resolve to serve a two-day jail sentence rather than pay a $38 fine, despite her growing apprehension about life behind bars.

But her plan was squelched Wednesday when police told her that a man from Wheeling, W.Va., sent in a cheque covering the fine for her granddaughter's curfew violation.

Mrs. Wilburn — who has 10 children, 28 grandchildren and six great-grandchildren — had refused to pay the fine on grounds it was "unjust" because her granddaughter had been singled out by police.

So she set her mind on a two-day jail stay instead. She also threatened to send back any cheques, noting she had received many offers of reprieve.

But Robert Levenson Sr., 62, a grandfather of four and great-grandfather of eight, heard of her plight on his car radio Friday and decided it "isn't right" to put a grandmother in jail. So he sent a cheque directly to the village clerk.

"That's great. That's wonderful," Levenson said upon hearing his cheque was received. "I was worried about it getting there late because I heard she was going to go to jail Monday. ... That's no way to treat a grandmother."

Levenson, chairman of the board of Reichart Furniture Co., added sheepishly, "She's not angry with me, is she?"

Mrs. Wilburn, who was unavailable for comment Wednesday, had disdained such offers because "that's not what we're wanting to do."

But one of her daughters admitted, "She was relieved. But I think she didn't want anyone to pay it."

Levenson said he once found himself in a similar pickle. "One time I was unjustly accused of going through a traffic sign," he said. "I was caught in the middle of the intersection when it happened. I paid a $55 fine, but I still could say it wasn't my fault.

"I agree with her. I'll be frank, I felt like going to jail. But that was carrying it too far."

Dying Hero Gets Medal

MOUNT CLEMENS, Mich. (AP) — A dying hero got his medal from the Air Force 33 years after his plane was shot down in combat.

Albert Krulack, who has terminal cancer, was awarded the Distinguished Flying Cross for heroism in ceremonies at the Selfridge Air National Guard Base.

Krulack, better-known under his professional name as Indianapolis 500 race car driver Al Miller, said the award probably got lost in the confusion at the end of the Second World War and the rush to process and release prisoners of war.

Entertainment Guide

BUTCHART GARDENS — OPEN EVERY DAY OF THE YEAR. Admission gates now open 9 a.m. to 10 p.m.

Exciting things are happening, the '78 season goes into full swing! ... ROMANTIC NIGHT LIGHTING transforms the gardens into a fairyland of indescribable beauty ... ROSS FOUNTAINS presents their majestic "BALLET TO THE STARS" ... FLORAL RESTAURANT opens 10 a.m. to 7 p.m. serving delicious lunches, afternoon tea, and scrumptious High Tea, delightful buffet suppers ... COFFEE BAR always open ... For fun and laughs, the zany BUTCHART GARDENERS will be on hand 6:45 to 8:45, followed by Disney cartoons ... As always, the gardens are simply magnificent! ... "SPRINGTIME" is very special in these heavenly gardens, so plan now!

BUTCHART GARDENS — Most gracious and appreciated way to entertain your out-of-town guests.

STRATHCONA HOTEL — British Columbia's largest night-life centre. 919 Douglas St. 383-7137. PRESENTS ...

THE OLD FORGE CABARET — For your dancing pleasure, 6 night a week — Live music featuring "THE BROTHERS FORBES & FRIENDS." Reservations until 9:30 p.m., 383-7137.

THE CUCKOO'S NEST LOUNGE — Full kitchen facilities serving outstanding lunches and dinners. Featuring a unique 1952 MG-TD Roadster salad and soup car. Dinner reservations 383-7137. Discotheque every night 10 p.m. to 2 a.m. except Sunday. Enjoy the funky antique atmosphere.

THE STING LOUNGE — Buffet luncheon and salad bar weekdays. Prohibition Days atmosphere featuring Victoria's busiest discotheque 6 nights a week.

BIG BAD JOHN'S — Victoria's most famous lounge — Crazy Hillbilly atmosphere and Country and Western music.

THE RED LION INN — 1366 Douglas Street, 385-3366. Landmark of hospitality featuring:

THE RED LION — TOWER LOUNGE — Live entertainment nightly. Monday to Saturday featuring: The Fantastic, Versatile American Duo, DYAN and PARKER, Electric Guitar and Keyboard, Piano and Rythm Box.

THE RED LION — LION'S DEN DINING ROOM — A Superb Place To Dine, Open Mon. to Thurs. 6 to 10 p.m., Fri. & Sat. NIGHTS 6 to 11 p.m. CLOSED SUNDAY.

THE RED LION — WINE CELLAR — Now fully licenced, open Mon. to Sat. 12 noon 'til midnight, Buffet Luncheon Daily 12 noon to 2 p.m. A relaxing spot, overlooking the pool, backgammon table. Closed Sunday.

THE RED LION — PUB — Now with live entertainment featuring "Sweet Potatoe" Thursday, Friday and Saturday, 8:30 to 12:30.

ENJOY THE RED LION'S OTHER FACILITIES — Coffee Shop open Mon. to Sat. 'til 10 p.m. Sunday 'til 8 p.m.; and, for Hotel guests, a sauna and swirlpool.

COACHMAN INN — 229 Gorge Rd. E. — Entertaining Tues. through Sat. Rob Hollis — Easy listening and relaxed surroundings.

KINGS HOTEL (recently renovated). Hot lunches from Kings Kitchen 11 a.m. to 7 p.m. Entertainment — Jim Anderson at the organ 12 - 2 and 4 - 6. Jam Session 7 - 9 with Bunk and Addy (piano and trumpet). King of Clubs Disco nightly 9 to 1. Free dance instruction and demonstration every Tuesday 8 to 10 p.m.

BREAKTHROUGH
Past Lives Proven. How the UFO Phenomenon and Reincarnation relate to us.
- Johnnie Prochaska, Internationally known teacher.
- Classes in Past Life readings available (No hypnosis or trance).

LECTURE AND DISCUSSION
Thurs., May 18, 8 P.M.
Imperial Inn, Coronet Room.
Douglas & Discovery. — Fee $2.00 —

The world watched...
CANADIAN ODEON THEATRES
What he couldn't buy with money, he stole with charm.
THE GREEK TYCOON
MATURE
ANTHONY QUINN JACQUELINE BISSET
WARNING: Occasional nudity and frequent coarse language. (B.C. Dir.)
MATINEES FRI., SAT., SUN. 1:30, 3:10, 5:05
NIGHTLY 7:00, 9:15
odeon 2
780 YATES STREET
383-0513

Pretty BABY
NIGHTLY 7:10, 9:15
WARNING: Nude and suggestive scenes. (B.C. Director)
odeon 1
780 YATES STREET
383-0513

Concert Appearances by Linda Ronstadt and Jimmy Buffett
ENDS THURSDAY
NIGHTLY 7:05, 9:05
haida
808 YATES STREET
382-4278
MATURE
A NOW STORY WITH NOW MUSIC!
'FM'

a funny love story.
"House Calls"
WALTER MATTHAU GLENDA JACKSON
NIGHTLY 7:00, 9:10
MATURE
counting house 1
BROAD AT BROUGHTON 383-3434

After her divorce, Erica got to know some pretty interesting people... including herself.
an unmarried woman
WARNING: Some suggestive scenes and coarse language. (B.C. Director)
counting house 2
BROAD AT BROUGHTON 383-3434
MATURE
ENDS THURSDAY
NIGHTLY 7:00, 9:15

Call someone you loved and lost a long time ago and ask them to see a movie. Maybe it's not too late.
If Ever I See You Again
Academy Award Winner Joe Brooks who gave you "You Light Up My Life," now gives you four new hits. "IF EVER I SEE YOU AGAIN," "CALIFORNIA," "COME SHARE MY LOVE," "WHEN IT'S OVER."
Columbia Pictures Presents
IF EVER I SEE YOU AGAIN
STARRING JOE BROOKS/SHELLEY HACK/JIMMY BRESLIN/JERRY KELLER/KENNY KAREN
FEATURING GEORGE PLIMPTON MUSIC COMPOSED, ARRANGED AND CONDUCTED BY JOE BROOKS
DIRECTOR OF PHOTOGRAPHY ADAM HOLENDER ASSOCIATE PRODUCER EDWIN MORGAN
WRITTEN BY JOE BROOKS AND MARTIN DAVIDSON PRODUCED AND DIRECTED BY JOE BROOKS
Color by Technicolor®
Original soundtrack album available on Warner Bros. Records
Read the Bantam Book
Columbia Pictures
odeon 1
780 YATES STREET
383-0513
STARTS TOMORROW

IF EVER I SEE YOU AGAIN

WINNER — 4 ACADEMY AWARDS
BEST PICTURE • BEST ACTRESS • BEST DIRECTOR • BEST SCREENPLAY
"ANNIE HALL"
MATURE
NIGHTLY AT 7:00 AND 9:00 P.M.
QUADRA THEATRE
QUADRA AT HILLSIDE
382-3370

American Graffiti
Where were you in '62?

"AMERICAN GRAFFITI" • A LUCASFILM LTD. 'COPPOLA CO. Production
Starring RICHARD DREYFUSS • RONNY HOWARD • PAUL LE MAT • CHARLIE MARTIN SMITH
CANDY CLARK • MACKENZIE PHILLIPS • CINDY WILLIAMS • WOLFMAN JACK
Written by GEORGE LUCAS and GLORIA KATZ & WILLARD HUYCK • Directed by GEORGE LUCAS
Co-Produced by GARY KURTZ • Produced by FRANCIS FORD COPPOLA
A UNIVERSAL PICTURE • TECHNICOLOR®
Original Soundtrack Album & Tapes available exclusively on MCA Records
GENERAL
STARTS TOMORROW
haida
808 YATES STREET
382-4278

Starts TOMORROW!
'COACH'
EVERYBODY LOVES A WINNER!
MATURE WARNING: Some nudity. (B.C. Director)
Starring CATHY LEE CROSBY
MICHAEL BIEHN • KEENAN WYNN
executive producer NEWTON P. JACOBS
Music by ANTHONY HARRIS produced by MARK TENSER directed by BUD TOWNSEND
AT 7:15 and 9:00
A CROWN INTERNATIONAL PICTURE
ENDS TONITE AT 7:00 and 9:00
OLIVER REED in BLOOD IN THE STREETS
WARNING: Some violence, nudity and coarse language. (B.C. Director)
Landmark Cinémas
TOWNE
382-5822 808 Douglas
In Nootka Court

The cure for "SATURDAY NIGHT FEVER" is to see it again

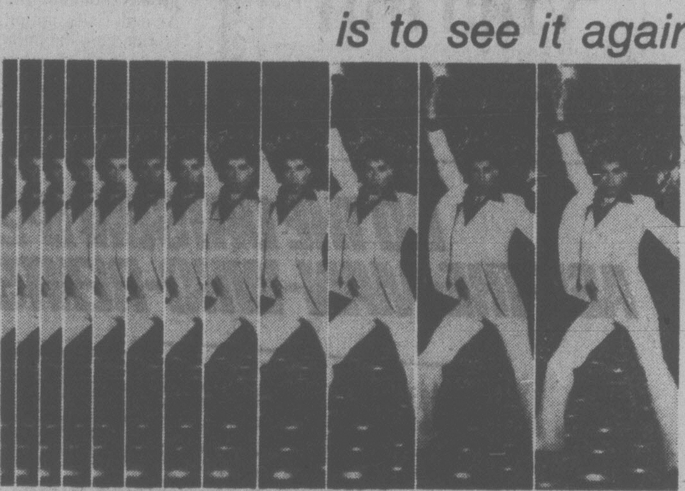

©1977 Paramount Pictures Corporation. All Rights Reserved
SATURDAY NIGHT FEVER™
FAMOUS PLAYERS THEATRES
...Catch it
Starring: JOHN TRAVOLTA
MATURE WARNING: Altered Version. (B.C. Director)
CORONET
836 Yates 383 6414
Starts Tomorrow

FAMOUS PLAYERS THEATRES

ENDS THURSDAY
Weeknights at 7:00 and 9:00 p.m.
CAPITOL
805 Yates 384 6811
A nice place to visit, but you could never LIVE there!
ISLAND OF THE DAMNED
WARNING: Frightening and scary scenes. (B.C. Director)

ENDS THURSDAY
Weeknights at 7:00 and 9:00 p.m.
WARNING: Occasional coarse language. (B.C. Dir.)
CORONET
836 Yates 383 6414
GENERAL
HERE COME THE TIGERS
...and there goes the League.

WARNING: Some coarse language. (B.C. Director)
MATURE
Nightly at 7:00 and 9:00 p.m.
OAK BAY
2184 Oak Bay 598-2213
ACADEMY AWARD WINNER Best Actor
Richard Dreyfuss
the goodbye girl

Weeknights at 7:00 and 9:00 p.m.
ROYAL
805 Broughton 383 9711
MATURE
WINNER OF 3 ACADEMY AWARDS
Starring: Vanessa Redgrave Jane Fonda Jason Robards
JULIA
Based on a true story.

SHOW AT DUSK!
ENDS THURSDAY
Added Att: Demon Seed
TILLICUM DR-IN
Burnside at Tillicum 382 7531
WARNING: Occasional nudity, frequent coarse language. (B.C. Director)
MATURE
SEMI-TOUGH

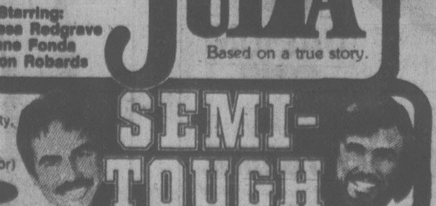

EXPLODING WITH EXCITEMENT!
Walt Disney presents JULES VERNE'S
In search of the Castaways
CHILDREN $1.25
STARRING MAURICE CHEVALIER HAYLEY MILLS GEORGE SANDERS WILFRID HYDE WHITE
FEATURING MICHAEL ANDERSON JR. • KEITH HAMSHERE • ANTONIO CIFARIELLO • Screenplay by LOWELL S. HAWLEY • Associate Producer HUGH ATTWOOLL • Directed by ROBERT STEVENSON TECHNICOLOR®
Re-released by BUENA VISTA Distribution Co., Inc. ©1970 Walt Disney Productions
GENERAL
CAPITOL
805 Yates 384 6811
STARTS TOMORROW

STARTS TOMORROW
DOUBLE DISNEY PROGRAMME
Added Attraction: Disney's "THE BOATNIKS"
CHILDREN $1.25
TILLICUM DR-IN
Burnside at Tillicum 382 7531

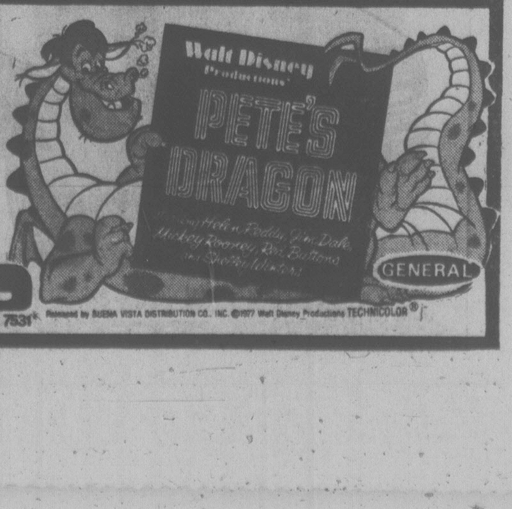
Walt Disney Productions'
PETE'S DRAGON
Helen Reddy, Jim Dale, Mickey Rooney, Red Buttons, Shelley Winters
GENERAL

Released by BUENA VISTA DISTRIBUTION CO., INC. ©1977 Walt Disney Productions TECHNICOLOR®

A Little Piquancy In Parting

By Audrey Johnson Times Staff

Wednesday's all-Bach concert at Christ Church Cathedral was a postscript for Amity Singers, which had concluded its regular season several weeks ago with the performance of Mozart's Requiem.

But it was a fitting postscript, adding, as postscripts should, something meaningful, a furtherance — a parting piquancy.

The reason for the P.S. was Lois Marshall, internationally lauded Canadian mezzo soprano who is making guest appearances with choral groups in Western Canada under the auspices of the Canada Council Touring Office.

Miss Marshall was the star, and a super nova indeed, but the performance as a whole, accustomed as we are to fine quality from Amity, was quite in a class by itself.

The special lustre and warmth of the mezzo sprano voice makes it a hauntingly expressive instrument and Miss Marshall epitomizes the character and quality to the highest degree. One could listen all night to this flowing, lovely sound so perfectly molded and modulated, so effortless in production that one only reflects later on the marvellous technique that underlies its supreme musicality.

Artistry that is a combination of innate musical perception and clear alert intelligence has created in Miss Marshall, an ideal purveyor of the richly beautiful arias of Bach.

She glories in them and Wednesday sang some of her own particular favorites, choosing from the Magnificat in D Major and the B Minor Mass, in addition to her solo role in the Cantata. The presence of this artist alone made Wednesday an evening to relish.

Jon Washburn, Amity's mainland-based musical director, reaches special heights of musicianship in conducting Bach, revealing through the sensitive balancing of tone, purity of phrase and beautifully proportioned contrapuntal development, not only a scholarly appreciation but a musical rapture that is an elusive quality even at the best of times.

The chamber orchestra led by Sydney Humphreys, shared the aura of "specialness" that surrounded the occasion, with fine contributions in obligato and continuo from flutist Lanny Pollet, cellist Linda Hougland-Daniels and organist Edward Norman. Tenor Rory Hammond and bass Edgar Samuel from the choir were soloists in the cantata, King of Heaven be Thou Welcome, handling the arias with satisfactory technical and musical ease.

Amity's role throughout was of a supportive nature but beautifully done, the sound luminous in texture and weave, subtle but rich in tonal color and most expressivly used.

Anti-Thief Tomb for Charlie

LAUSANNE (Reuter) — The body of comedian Charlie Chaplin, back in his family's possession after being recovered from two body-snatchers who tried to ransom it, will be reburied in a theft-proof concrete tomb, family sources say.

Police recovered the body, in its coffin, from a cornfield near here Wednesday following the arrest of two men, both refugees from Eastern Europe, who they said tried to extort half a million Swiss francs ($250,000 dollars) from Lady Oona Chaplin, the comedian's widow.

Sources close to the family said the body, stolen on March 1, would be buried in the same site at a local cemetery, but sealed in a special tomb.

Police said the two men got the idea of ransoming the body after reading newspaper reports about an Italian gang who obtained cash for the return of a body.

Police Supt. Gabriel Cettou said Mrs. Chaplin's determination not to part with any money, and her close co-operation with police, led to the arrest of a Pole and a Bulgarian, who were not identified.

Police said the two men had admitted stealing the coffin. Both are expected to be charged with attempted extortion.

Police said the two had made several calls to Lady Chaplin.

Carter Asked to Help In Dominican Dispute

SANTO DOMINGO, Dominican Republic (AP) — Challenger Antonio Guzman claimed Wednesday he won the presidential election — even though the armed forces halted the vote count — and asked U.S. President Carter to use his influence to restore constitutional order.

In its first public statement for 17 hours, the Central Elections Board said late Wednesday night the count would resume as soon as results were in from outlying areas.

Guzman told a news conference: "It is up to the electoral board to declare (me) winner."

He said Carter could blockade the Dominican Republic, which shares the central Caribbean island of Hispaniola with Haiti, or withhold economic aid if the results are not honored.

Tabulation of election results was stopped early Wednesday — by the national police, according to reports in Washington — after Guzman, 67, opened a wide lead over President Joaquin Balaguer in Tuesday's balloting. The military, however, denied it had seized the government.

There was reported disagreement among military factions about what to do next. There are at least four power groups within the military.

EIGHT ARRESTED IN ITALY SWOOP

ROME (AP) — Anti-terrorist police have discovered a Red Brigades hideout in Rome where authorities believe Aldo Moro's kidnappers may have prepared communiques for the politician's family and the Italian government. Eight persons were arrested, police said today.

The police conducted the operation during the night, but publication of the news was delayed, police said.

Police said terrorists set off bombs today in four cities and a coalition of leftist extremists threatened violence in a fifth. No injuries were reported in the blasts.

In Rome, an explosion ripped through a gun store and the ultra-rightist Revolutionary Committees claimed responsibility. In Naples, two persons threw fire bombs at a police station, causing heavy damage.

In Milan, a spokesman for an alliance of extremist groups including the so-called Autonomous and Proletarian Armed Cells hinted at a new round of violence against companies—including Alfa Romeo—that are asking employees to work overtime to meet heavy delivery schedules.

The Big Eye

FRIDAY AND SATURDAY SPECIAL

IN THE BIG EYE DINING LOUNGE

Friday and Saturday Night Only — on presentation of this advertisement (clip out)—we provide

2 Prime Rib Dinners for 10.95

INCLUDES French Onion Soup au Gratin, Salad, Specially Aged Prime Rib of Beef Au Jus, Yorkshire Pudding, Baked Potato, Beverage.

By reservation only 7 to 9 p.m.

Enjoy the cabaret after dining if you wish

CLIP AND SAVE

CLIP AND SAVE

INGRAHAM HOTEL

2915 DOUGLAS ST.

385-6731

3-30

Unwind in our oasis this weekend.

Only 15 minutes from downtown Vancouver

Enjoy the best in hospitality at the Sheraton Villa...a relaxing mini resort...just 15 minutes from downtown Vancouver. Each comfortable room has colour T.V. and music; some rooms offer a sunny balcony overlooking the lush greenery of the garden courtyard and heated swimming pool. (We've got an indoor pool too!) There's nightly entertainment in the Castile Lounge and a superb menu in our dining room. Full facilities for business meetings, banquets and seminars. Parking is plentiful and free. **Ask about our Weekend Super-Package.**

See your travel agent or call toll free in Canada 112-800-261-9330. In U.S. 800-325-3535.

Sheraton-Villa Inn

4331 Dominion Street, Burnaby V5G 1C7 433-9311

SHERATON HOTELS & INNS, WORLDWIDE

COMING TO THE BELFRY

1291 Gladstone at Fernwood

FRIDAY and SATURDAY

MAY 19 and 20 — 8 P.M.

THE DUMPTRUCKS

(formerly Humphrey and the Dumptrucks)

—direct from national tour of acclaimed Country Opera "Cruel Tears" — bluegrass, old jazz, country and folk.

ONE NIGHT ONLY

SUNDAY, MAY 28 — 8:30 P.M.

JOANI TAYLOR in concert

Pop, jazz, blues artist, television and recording star

FRIDAY and SATURDAY

JUNE 2 and 3, 8 P.M.

PIED PEAR

with Rick Scott and Joe Mock, bluegrass, country and folk

Tickets $3.50 ($3 Students and OAP)

Reservations, 385-6815

enjoy dinner dancing at HILLSIDE INN

Enjoy the relaxing atmosphere of our beautifully decorated dining lounge.

All dinner orders include our crisp, garden fresh SALAD BAR

Listen to the "CONTINENTAL MUSIC" of

LEO & JENNY

8 'til 10 p.m. Thurs., Fri. and Sat. Nights

Open Mon. to Sat. 11:00 a.m. to 1:00 a.m.

Hillside SHOPPING CENTRE

RESERVATIONS: 595-2552

American Express

11-3

RENT-A-CAR
B210

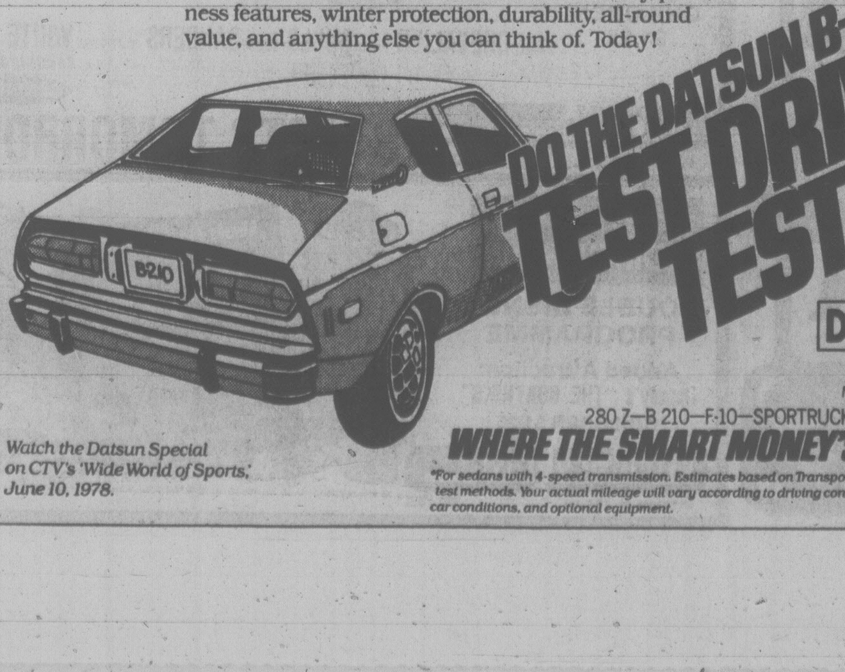

DO THE DATSUN B-210 ASK-THE-MAN-WHO-RENTS-ONE-TEST

There's a lot about the B-210 you just can't prove in a 20-minute test drive. Durability. Gas mileage. Winter protection. So, drive past a car rental place on your test drive, take a minute to ask the guy in charge about Datsun economy. Get an unbiased opinion about the B-210's 37 city, 50 highway gas mileage*; 7,500 mile service intervals; and advanced anti-rust treatments, and most of all, B-210's reliability.

Test drive test the Datsun B-210 for economy, price, roominess features, winter protection, durability, all-round value, and anything else you can think of. Today!

DO THE DATSUN B-210 TEST DRIVE TEST

DATSUN

MADE BY NISSAN

280 Z—B 210—F-10—SPORTRUCK—200 SX—510

WHERE THE SMART MONEY'S GOING.

Watch the Datsun Special on CTV's 'Wide World of Sports,' June 10, 1978.

**For sedans with 4-speed transmission. Estimates based on Transport Canada approved test methods. Your actual mileage will vary according to driving conditions and habits, car conditions, and optional equipment.*

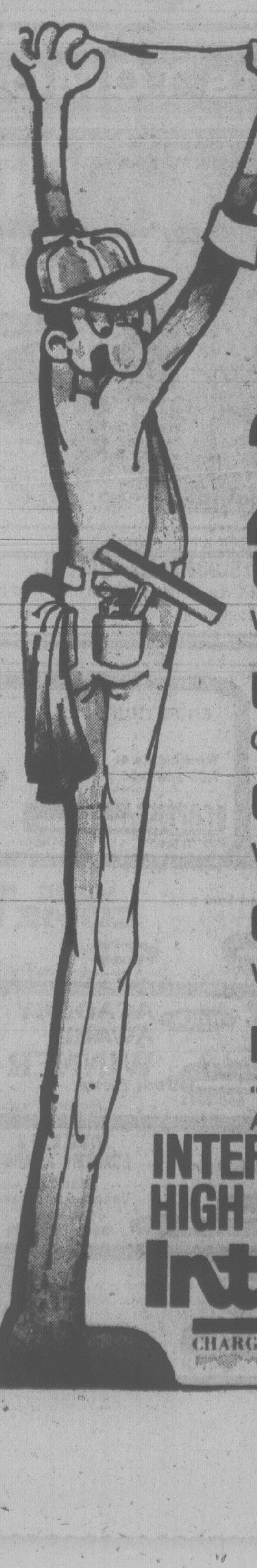

HOLD IT!

SPRING SALE on Paint and Wallpaper

Wallpaper HUNDREDS OF ROLLS IN STOCK

20-40% OFF YOUR CHOICE OF HEAVY VINYLS, VINYL COATED, PRE-PASTED, STRIPPABLE

UNILUX INTERIOR SEMI-GLOSS ALKYD

White and Pastels GAL. $8.76 QUART $3.19

UNILUX PORCH AND FLOOR ENAMEL

Grey only GAL. $8.76

CENTOL EXTERIOR LATEX

White and Pastels GAL. $7.96

CENTOL INTERIOR LATEX

White and Pastels GAL. $7.16

EXTERIOR ACRYLIC LATEX

"OUR BEST" ALL COLOURS GAL. $12.76

15% OFF ALL SUNDRIES

Your store for marine finishes. Good selection of marine topside enamels and anti-foulings.

INTERIOR and EXTERIOR HIGH GLOSS ENAMEL

ALL COLOURS $13.56 GAL. $4.76 QT.

Interlux

CHARGEX

Prices effective til Sat., May 27

760 BAY STREET

Across from the Bay St. Armory

386-2491

5-11

FAMILY CIRCLE

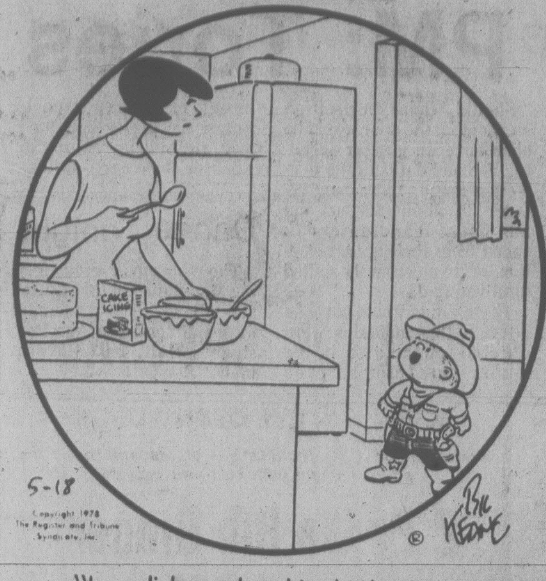
5-18
Copyright 1978 The Register and Tribune Syndicate, Inc.
Bil Keane

"I can lick any bowl in this kitchen."

DENNIS THE MENACE

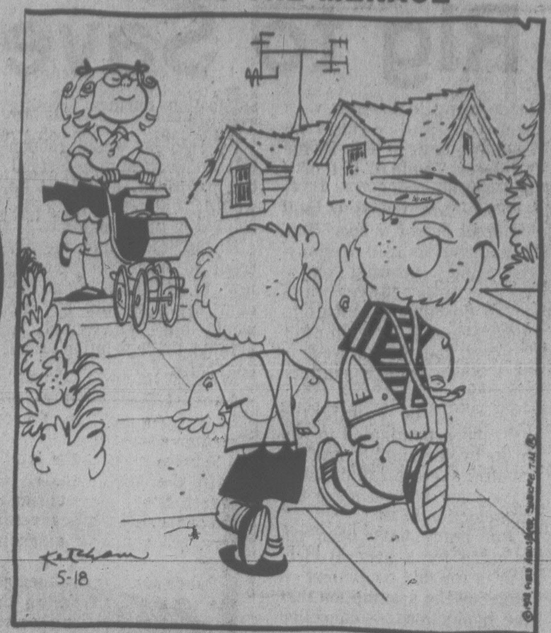
Ketcham
5-18

"JUST SMILE AT HER, JOEY...THEN SHE'LL THINK SOMETHIN'S FISHY AND GO AWAY."

The Bridge Expert

Today's deal serves as a good example of fine all-around play. The deal came up in a rubber-bridge game.

East-West vulnerable.
South deals.

NORTH
♠ J 4
♡ Q 3
◇ J 8 4 3
♣ K Q J 6 4

WEST
♠ A K 10 8 6 3 2
♡ 6
◇ A 5 2
♣ 10 5

EAST
♠ Q 9 7
♡ J 8 7 5 4
◇ 6
♣ 9 8 7 2

SOUTH
♠ 5
♡ A K 10 9 2
◇ K Q 10 9 7
♣ A 3

The bidding:

South	West	North	East
1 ♡	1 ♠	2 ♣	Pass
2 ◇	2 ♠	3 ◇	Pass
4 NT	Pass	5 ♣	Pass
5 ◇	Pass	Pass	Pass

Opening lead: Six of ♡

South's bidding on the first two rounds was unenthusiastic. But when North, who had initially made a free bid at the two level, next raised to three diamonds, South had visions of a slam. Hence his Blackwood bid of four no-trump. When North announced that he had no aces, South forgot about the slam.

West's opening heart lead was won by South's nine after both dummy and East had played low hearts. Under normal circumstances, declarer would play trumps immediately, and his only losers would be a trump and a spade. But in view of West's heart lead into South's first-bid suit, it looked as if the lead was a singleton. So South took out insurance against this possibility.

At trick two he cashed the club ace and followed up by leading his remaining club to dummy's king. Then came the queen of clubs, South discarding his singleton spade. West ruffed this lead with the deuce. The defenders could now no longer win a spade trick, and there was no way for West to get East into the lead for the latter to play a heart for West to ruff with his remaining low trump. From here in declarer's only loser was a trump to West's ace.

Had South, at trick two, led a trump (instead of playing clubs), he would in all probability have gone down. West would have taken the trump lead with his ace and, being a good player, he would surely have underled his ace and king of spades. East's queen would have won the trick, and a heart return would have been ruffed by West, for the setting trick.

In playing the hand as he did, declarer broke the West-to-East line of communication in spades.

CRYPTIC CROSSWORD

ANSWERS TO WEDNESDAY'S PUZZLE

ACROSS
7 Often
8 Embrace
9 Nowhere
10 Igloo
12 Wall Street
15 Self-esteem
18 Noted
19 Scorpio
21 Wreathe
22 Later

DOWN
1 Morning sun
2 Stows
3 Knee
4 Reveal
5 Absinthe
6 Tallied
11 On the board
13 Anecdote
14 Flatter
16 Tossed
17 Spots
20 Ogle

CLUES

ACROSS
1 Daunts since we are included (4)
8 Agree with hire charge running at the same time (10)
9 Comic one finds not over-expensive (8)
10 Kind of print (4)
12 Parchment made into an architectural feature? (6)
14 Assent in the most reasonable way (6)
15 Minister fire-raising at pithead! (6)
17 Fold in which to multiply (6)
18 Top the bill with a twinkle? (4)
19 The chief three feet on a ship? (8)
21 Directions involved prudence (10)
22 This bird may amuse children (4)

DOWN
2 Broomsticks, perhaps, or what they imply (10)
3 Strong leader is able to investigate (4)
4 The beast has a strange mania for getting at lion's head (6)
5 Noises made when charlatans' bills are opened? (6)
6 Ten creep about in affectation (8)
7 A bit of a nasty eye (4)
11 What the author might do after writing an afterthought? (10)
13 Tots' curb designed to get in the way (8)
16 How many have less feeling? (6)
17 It's Not usually his fault that he shows up (6)
18 Make do as a whisky additive (4)
20 Jerk an American (4)

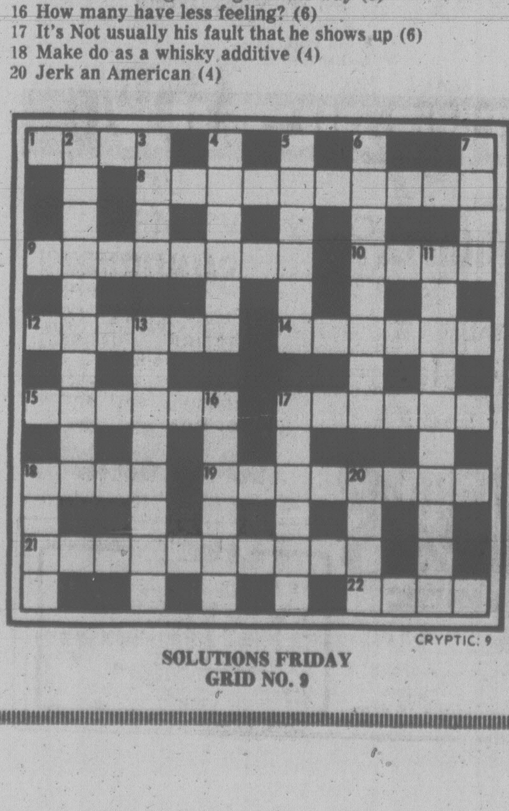
1
2
3
4
5
6
7
8
9
10
11
12
13
14
15
16
17
18
19
20
21
22
CRYPTIC: 9

SOLUTIONS FRIDAY
GRID NO. 9

WORDY GURDY

BY TRICKY RICKY

Every answer is a rhyming pair of words (like FAT CAT and DOUBLE TROUBLE), and they will fit in the letter squares. The number after the definition tells you how many syllables in each word. To win $10, send your original rhymes with your definitions to this newspaper. All entries become the property of UFS, Inc.

Thanks and $10 to Jevlyn Wright of Monroe, LA for #3. Send *your* entry to this newspaper.

1. Raggedy Andy (1)
2. Suspend Phyllis Diller's husband (1)
3. Kojak's lions (2)
4. Hatred of salt (3)
5. The butler quits (1)
6. Give Annie Hall some sugar (2)
7. Curbside street walker (2)

©1978 United Feature Syndicate.

5-19

ANSWERS:
1. TOY BOY 2. HANG FANG 3. THEOS LEOS 4. SODIUM ODIUM
5. JEEVES LEAVES 6. SWEETEN KEATON 7. GUTTER STRUTTER

LITTLE PEOPLE'S PUZZLE

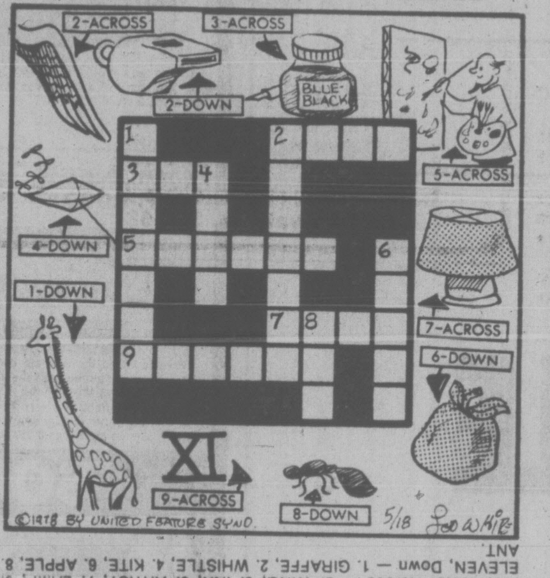
2-ACROSS
3-ACROSS
2-DOWN
BLUE-BLACK
5-ACROSS
4-DOWN
1-DOWN
7-ACROSS
6-DOWN
XI
9-ACROSS
8-DOWN
1
2
3
4
5
6
7
8
9
©1978 BY UNITED FEATURE SYND.
5/18
Leo White

ANSWERS: Across — 2. WING, 3. INK, 5. ARTIST, 7. LAMP, 9. ELEVEN, Down — 1. GIRAFFE, 2. WHISTLE, 4. KITE, 6. APPLE, 8. ANT

YOUR HOROSCOPE

Astrological Forecast for Friday, May 19
By SYDNEY OMARR

ARIES (March 21-April 19): If patient and perceptive, you gain. Let others make clear their intentions. Play your own cards close to chest. Be discreet, willing to wait, observe and to detect subtle trends, signals. Accent on legal affairs, partnership, marriage.

TAURUS (April 20-May 20): Obtain hint from Aries message. Avoid extremes, maintain moderate pace. What seemed a pedestrian task could actually bring profit and glory. Know it and proceed accordingly. Family situation harmonizes. Yes, happiness will become a companion!

GEMINI (May 21-June 20): Obtain hint from Aries message. Avoid extremes, maintain moderate pace. What seemed a pedestrian task could actually bring profit and glory. Know it and proceed accordingly. Family situation harmonizes. Yes, happiness will become a companion!

CANCER (June 21-July 22): Stress practical matters, including costs, values, property rights, taxes, legal rights and permissions. Do your homework; become thoroughly familiar with background, goals and potential. Older individual is in your corner.

LEO (July 23-Aug. 22): Intuition works overtime — you are able to convey feelings and to sense what others want, desire and need. Aquarius, Cancer and Capricorn could be in picture. The number 11 figures prominently. Situation that caused unhappiness can be alleviated.

VIRGO (Aug. 23-Sept. 22): Strive for new start, added independence, original approach. Money, personal possessions, valuables are spotlighted. Unorthodox procedures command attention. Be positive, keep eyes open, take nothing for granted where profits and losses are concerned.

LIBRA (Sept. 23-Oct. 22): One who aided or taught you in past is again available. Know it, make inquiries, tighten loose ends, make personal appearances. Money offer is valid — know it and respond accordingly. Persons who had not made commitments now will back you.

SCORPIO (Oct. 23-Nov. 21): Be adaptable without scattering efforts. What seems a deep, dark secret could become cause of laughter. Know it and maintain emotional balance. Gemini, Sagittarius could figure prominently. Be willing to experiment — and stick with number 3. Horizons will expand.

SAGITTARIUS (Nov. 22-Dec. 21): Friend surprises by announcing a "new deal." Key is to be attentive without becoming inextricably involved. Obtain valid hint from Scorpio message. Piece together bits of information; you can come up with complete story.

CAPRICORN (Dec. 22-Jan. 19): Be ready for change, travel, variety. Accent on goal, achievement, relating to superiors. Gemini, Virgo, Sagittarius persons are part of scenario. Written word proves beneficial — know it and make extra creative effort.

AQUARIUS (Jan. 20-Feb. 18): Be philosophical; your thoughts, ideas, are going to gain wider distribution, recognition. Family affairs, home, domestic adjustment, talk of residence change — these grab personal spotlight.

PISCES (Feb. 19-March 20): Aura of mystery prevails. Be discreet. Don't reveal all you know. Play cards close to chest. partner, close associate or mate is confused about budget, money matters — and says so. Go slow, be alert to hints, trends, signals. Virgo is in picture — so is another Piscean.

IF MAY 19 IS YOUR BIRTHDAY you are creative, sensual, determined, stubborn and spoiled by the opposite sex. Leo, Aquarius persons play important roles in your life. In October, you extricate yourself from "trap." You are on precipice of greater security, satisfaction, happiness. Keep the faith!

FUN WITH FIGURES

By J. A. H. HUNTER

Each letter here stands for a different digit.

Some attempts at facial adornment look ridiculous, but this BEARD was surely not odd. What do you make of it?

```
 ANDY
  HAD
    A
DANDY
-----
BEARD
```

(Answer tomorrow)

SUPERHEROES

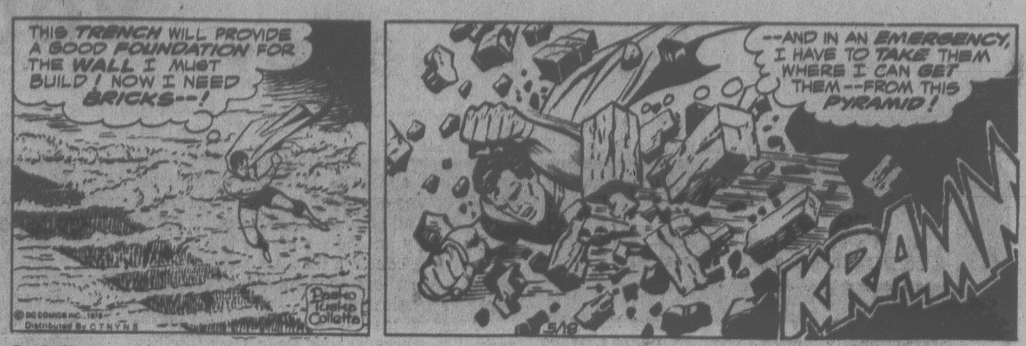
THIS TRENCH WILL PROVIDE A GOOD FOUNDATION FOR THE WALL I MUST BUILD! NOW I NEED BRICKS--!
© DC COMICS INC., 1978 Distributed By C T N Y N S
Pasko Tuska Colletta
--AND IN AN EMERGENCY, I HAVE TO TAKE THEM WHERE I CAN GET THEM--FROM THIS PYRAMID!
KRAMM
5/18

HAGAR

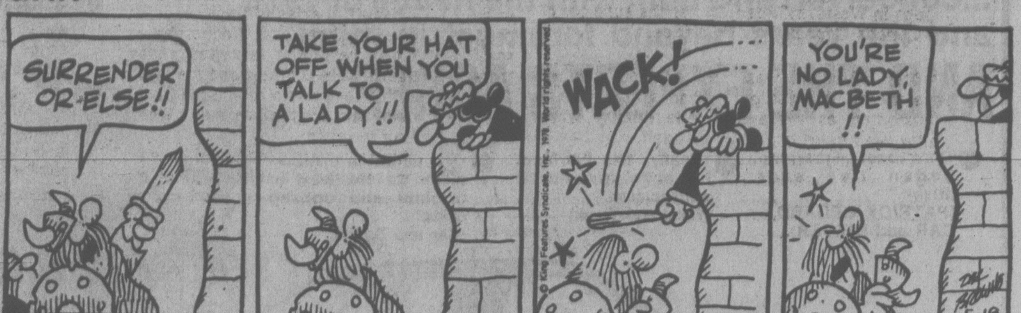
SURRENDER OR-ELSE!!
TAKE YOUR HAT OFF WHEN YOU TALK TO A LADY!!
WACK!
© King Features Syndicate, Inc., 1978. World rights reserved.
YOU'RE NO LADY, MACBETH!!
Dik Browne
5-18

PEANUTS

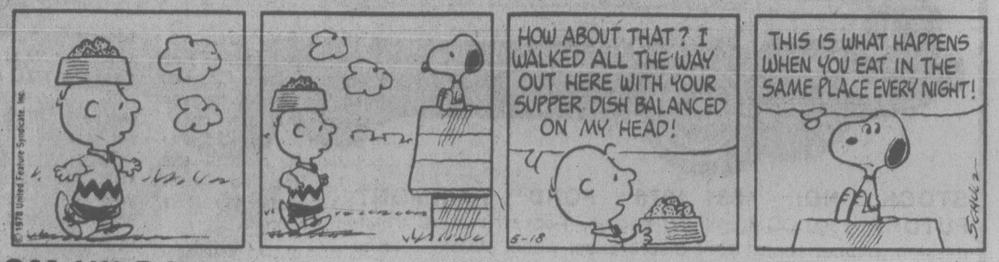
© 1978 United Feature Syndicate, Inc.
HOW ABOUT THAT? I WALKED ALL THE WAY OUT HERE WITH YOUR SUPPER DISH BALANCED ON MY HEAD!
5-18
THIS IS WHAT HAPPENS WHEN YOU EAT IN THE SAME PLACE EVERY NIGHT!
SCHULZ

BROOM-HILDA

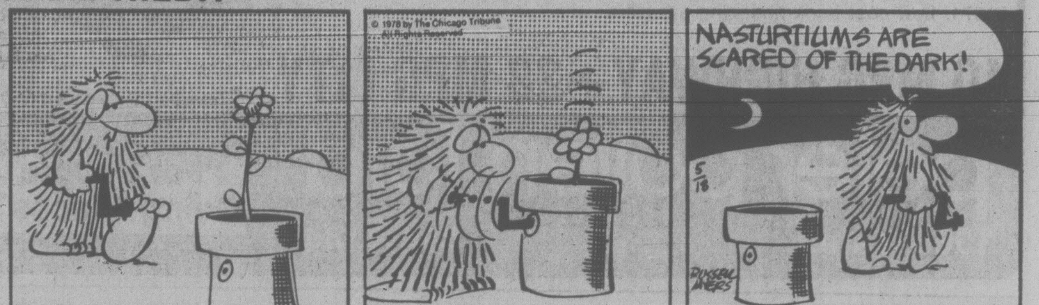
© 1978 by The Chicago Tribune All Rights Reserved
NASTURTIUMS ARE SCARED OF THE DARK!
5/18
RUSSELL MYERS

MISS PEACH

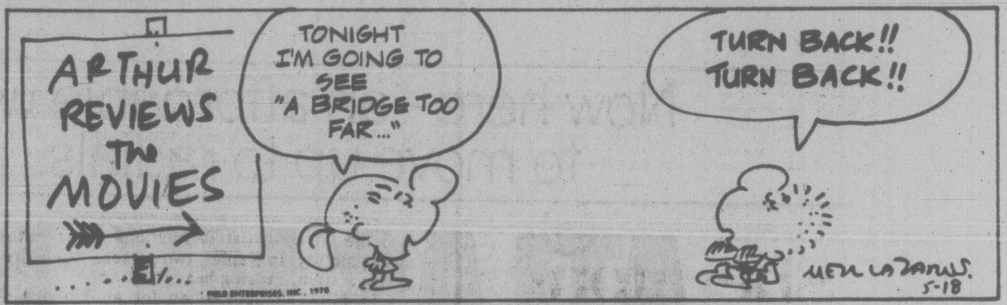
ARTHUR REVIEWS THE MOVIES
TONIGHT I'M GOING TO SEE "A BRIDGE TOO FAR..."
TURN BACK!! TURN BACK!!
© FIELD ENTERPRISES, INC., 1978
MELL LAZARUS
5-18

B.C.

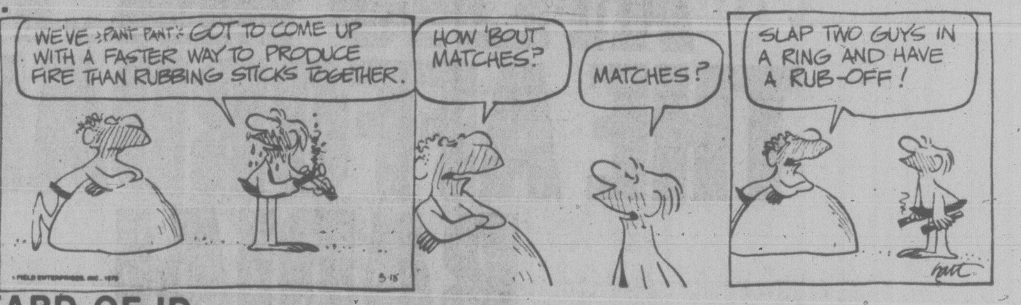
WE'VE ~PANT PANT~ GOT TO COME UP WITH A FASTER WAY TO PRODUCE FIRE THAN RUBBING STICKS TOGETHER.
HOW 'BOUT MATCHES?
MATCHES?
SLAP TWO GUYS IN A RING AND HAVE A RUB-OFF!
© FIELD ENTERPRISES, INC., 1978
5-18
hart

WIZARD OF ID

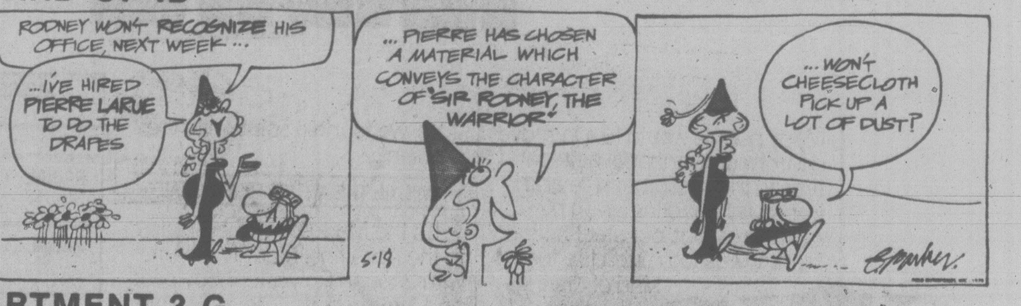
RODNEY WON'T RECOGNIZE HIS OFFICE, NEXT WEEK...
...I'VE HIRED PIERRE LARUE TO DO THE DRAPES
...PIERRE HAS CHOSEN A MATERIAL WHICH CONVEYS THE CHARACTER OF 'SIR RODNEY, THE WARRIOR'
5-18
...WON'T CHEESECLOTH PICK UP A LOT OF DUST?
Parker

APARTMENT 3-G

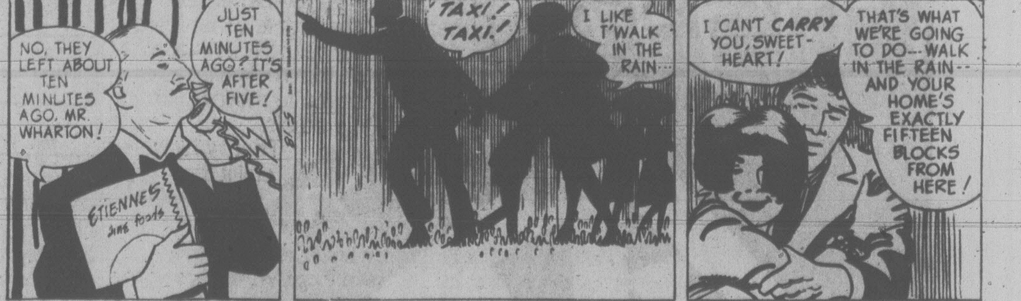
NO, THEY LEFT ABOUT TEN MINUTES AGO, MR. WHARTON!
JUST TEN MINUTES AGO? IT'S AFTER FIVE!
ETIENNE'S fine foods
5-18
TAXI! TAXI!
I LIKE T'WALK IN THE RAIN...
I CAN'T CARRY YOU, SWEET-HEART!
THAT'S WHAT WE'RE GOING TO DO--WALK IN THE RAIN--AND YOUR HOME'S EXACTLY FIFTEEN BLOCKS FROM HERE!

NANCY

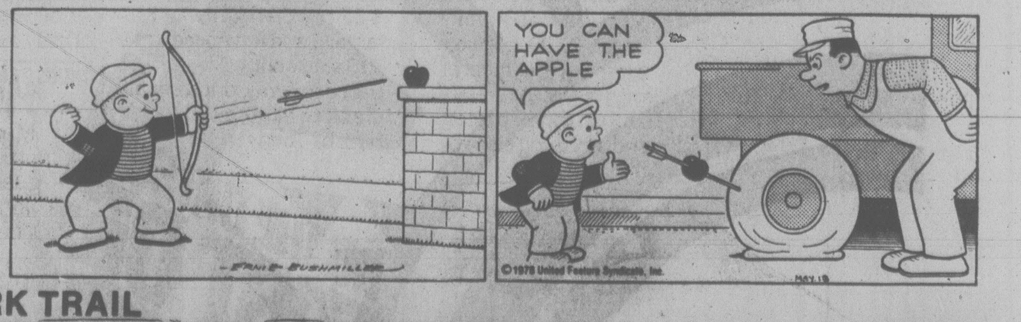
ERNIE BUSHMILLER
YOU CAN HAVE THE APPLE
© 1978 United Feature Syndicate, Inc.
MAY 18

MARK TRAIL

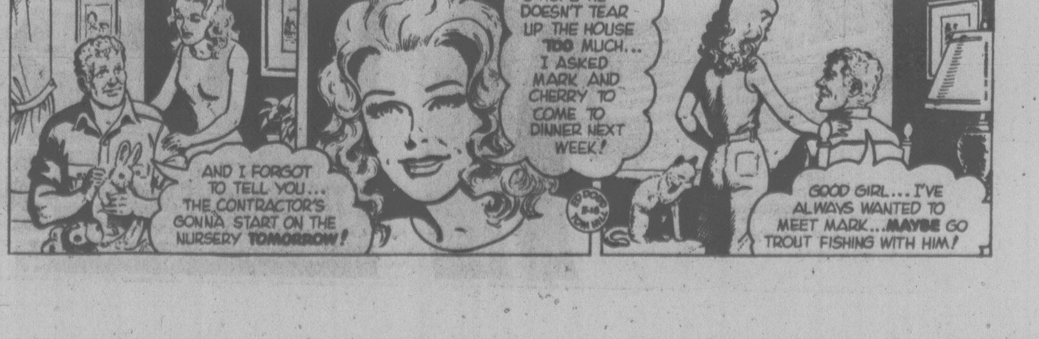
AND I FORGOT TO TELL YOU... THE CONTRACTOR'S GONNA START ON THE NURSERY TOMORROW!
I HOPE HE DOESN'T TEAR UP THE HOUSE TOO MUCH... I ASKED MARK AND CHERRY TO COME TO DINNER NEXT WEEK!
ED DODD 5-18 TOM HILL
GOOD GIRL... I'VE ALWAYS WANTED TO MEET MARK...MAYBE GO TROUT FISHING WITH HIM!

Vote Rig to Save PM: Tories

OTTAWA (CP) — Progressive Conservatives say government election officials are attempting to tamper with election and campaign spending laws to help Prime Minister Trudeau out of a political dilemma.

"They are trying to pull Trudeau out of a bog," one Conservative said Wednesday amid a growing controversy over Oct. 16 byelections set to fill eight vacant Commons seats. It blew up after Trudeau decided last week to back away from a summer election.

Legally, no candidates have been nominated to run in the byelections because the country's electoral districts have been altered since the last election in 1974.

But many have been nominated for a general election in roughly equivalent ridings on the assumption that the byelections — cancelled in the event of a general vote before Oct. 16 — would never be held.

On Tuesday, election officials said they would be prepared to bend laws and allow general election candidates to run in the byelections without seeking renomination.

In addition, they said they would shorten the time period when campaign spending limits for the byelections would apply.

But Lowell Murray, Conservative campaign chairman, rejected those suggestions in a sharp letter Wednesday to Jean-Marc Hamel, the chief electoral officer.

He accused Hamel of trying to "rewrite the law for convenience's sake," and said the Conservative party would have no part in "any undertaking that does not comply with the law."

In an interview, Hamel said he was unhappy and surprised at the reaction. All parties had appeared to agree with the byelection suggestions during a meeting Tuesday.

He said he would reopen talks in an attempt to sort out the problem, and that he would "operate within the context of the legislation."

His officials had merely tried to interpret election laws to fit "the peculiar circumstances we are in." He would make no attempt "to arrange the legislation to suit convenience."

Should Murray's position be adopted, the door would be open for even greater spending by candidates in the byelection areas. Laws now restrict to about $27,000 the amount a candidate can spend from the time an election or byelectinn is called until voting day.

Those limits would not take effect until candidates were officially nominated in the byelection ridings, even though many expected to contest the byelections have been ringing up campaign expenses since early spring.

Dance Tonight

The Vancouver group Flying Mountain will be featured at a village dance at 9 tonight in the Victoria Old Age Pensioners Hall, 1600 Government.

FORD FAIRMONT
FUTURA "For People Going Places"

...conceived and built with the needs of 1978 and the years beyond foremost in mind.

AND THE EXPERTS AGREE

- "The best American Sedan I've ever driven." (PATRICK BEDARD, CAR and DRIVER).
- "Really, the Fairmont has to be driven to be appreciated." (Road and Track)
- "The utmost in transportation for the least in original and upkeep costs." (Car and Driver).

STOCK NO. 1631 1978 FORD FAIRMONT FUTURA 2300 CC 4 cylinder engine, 4-speed manual transmission, bucket seats, front disc brakes, wheel covers, interior accent group, white wall tires, power steering, undercoating. $5571. Low cost bank financing available.

40 MPG HIGHWAY—28 MPG CITY*

*Transport Canada Rating 5-18

peter pollen ford
1060 Yates (D.L. 745A) 384-1144

"For People Going Places"

Now here – an affordable way to move up to radials.

ATLAS MK. IV
THE AFFORDABLE
RADIAL

Many people would like to move up from conventional belted tires to the smoother ride and improved handling given by radial tires, but, our steel-belted Mark V was too much tire for the kind of driving they did.

So, we found a solution to the problem.

MK. IV: THE AFFORDABLE RADIAL

It's the Mark IV — a new radial in the Atlas line. Mark IV is built with 2 tough Polyester body plies and 2 glass belts. The Atlas Mark IV radial gives you better cornering, ride and safety than conventional belted tires — at a price that makes it easier for you to move up to radials. That's why we call it the affordable radial.

SUGGESTED RETAIL PRICES* (two or more)

TIRE TYPE	FROM (each)	TO (each)
RADIAL MK. IV	42^{25}	55^{15}
RADIAL (Steel) MK. V	49^{34}	73^{47}
BELTED MK. II	33^{95}	50^{69}
BIAS MK. I	29^{17}	41^{13}

MK. V: "STEEL BELTED" RADIAL

It's the king of the Atlas line. If you're into heavy mileage, highway driving, trailer hauling, country road driving, the Mark V steel-belted radial is for you. It has all the great radial features. And the extra margin of excellence you expect from premium quality radials.

CHOOSE AN ATLAS RADIAL FOR THE KIND OF DRIVING YOU DO

Mark IV or Mark V — the name Atlas on a tire is your guarantee of quality. What kind of tires should your car have? For the answer, it pays to see your Esso dealer, compare prices and talk radial tires. He's got the choice you need to fit your kind of driving.

Esso
THE PERFORMANCE PEOPLE

*Dealers may choose to sell at prices lower than Imperial's suggested retail prices.

wea
10 ANNIVERSARY
SALE

ABBA Greatest Hits $4.88
MANHATTAN TRANSFER Pastiche $4.88
WARREN ZEVON Excitable Boy $4.88
GEORGE BENSON Breezin' $4.88
GEORGE BENSON Weekend in L.A. $8.69

the ten

1	FLEETWOOD MAC Rumours		\$4^{88}
2	EAGLES Hotel California		\$4^{88}
3	LINDA RONSTADT Simple Dreams		\$4^{88}
4	ROD STEWART Foot Loose & Fancy Free		\$4^{88}
5	QUEEN News of the World		\$4^{88}
6	JACKSON BROWNE Running on Empty		\$4^{88}
7	ABBA The Album		\$4^{88}
8	FLEETWOOD MAC Fleetwood Mac		\$4^{88}
9	EAGLES Greatest Hits		\$4^{88}
10	LINDA RONSTADT Greatest Hits		\$4^{88}

LIMITED QUANTITIES ON SOME ITEMS. NO DEALERS OR AGENTS.
PRICES IN EFFECT THIS WEEKEND ONLY. PRICES SUBJECT TO CHANGE WITHOUT NOTICE.

MOVE THAT MUSIC!

PIONEER TC24FA $129.

Millers car stereo price includes a pair of car speakers of our recommendation.

This in-dash AM/FM Multiplex Cassette Machine will fit your car like a glove, due to its adjustable shaft spacing feature.

PIONEER KP-500 $249.

A superb cassette tape section offers fast forward, rewind and automatic end-of-tape reject. The brilliant FM supertuner boasts a noise-cut filter, a "distance" switch, and a usable sensitivity as good as 1.1 IHF.

PIONEER KPH-9000 $383.

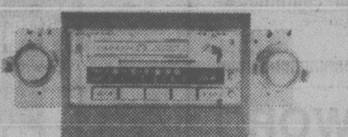

This could be the ultimate car sound system. It includes a car stereo cassette tape deck that has no more than .13 WRMS wow & flutter, an FM Supertuner with a frequency response of 30-15,000 Hz, and a Main Amplifier that gives a full 10 watts per channel RMS with no more than 0.8% harmonic distortion.

PIONEER KPH 838 $249.

You could almost call this component stereo, just because of the tonal quality, power and accuracy of its sound reproduction. But it's car stereo, with a main amp that pushes 10 watts + 10 watts RMS at only 0.06% distortion with a frequency response of 15-40,000 Hz. The Cassette tape deck with Dolby offers no more than 0.13% WRM with a signal-to-noise ratio of more than 60dB. Component quality, indeed!

SOUND TO STAY

$588.

SONY STR 6800SD

Heres the big one from Sony. The STR-6800 SD AM/FM Stereo Receiver puts out a huge 80 watts + 80 watts RMS, And does it so smoothly, with a minimum RMS at 8 ohms from 20Hz-20,000 Hz at no more than 0.15% Total Harmonic Distortion.

SONY PS-11 $199.

While a semi-automatic mechanism makes this an uncomplicated machine to operate, its specs show it to be a sophisticated addition to any stereo system. Static balance tone arm, UNITRON cartridge, BSL direct drive motor that reduces wow & flutter .03%. Dust cover and base included.

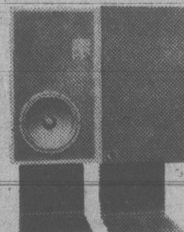

$188 EACH

INFINITY Qa

Enjoy top-of-the-line performance in this terrifically reasonably priced speaker from Infinity. The Qa includes an exclusive EMIT™ electromagnetic induction tweeter for a superb top end response, and an advance Q-woofer for a tight, clean, hard bass. Yet it needs as little as 15 watts of power, with a capability to handle 150.

GET THE PICTURE

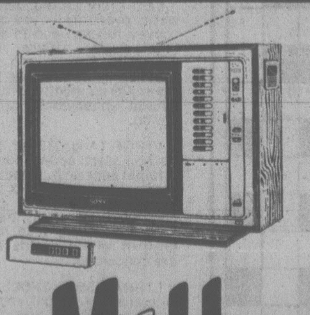

SONY KV1541R

Put this 15" colour TV in your bedroom, and then just lie back and take in some beautiful colour. The remote control Commander lets you turn the set on or off, change channels and adjust the volume. 100% solid state, Trinitron Plus colour system, and many more features all wrapped up in a vinyl walnut veneer on wood cabinet. Earphones included.

$599.

Millers
#1 MUSIC

726 Yates Mall
Open till 9 Friday
388-6295

VANCOUVER • VICTORIA • EDMONTON • CALGARY

SHOP BY MAIL

HOW TO ORDER
Circle items you want in this ad. Mail the ad back to us! Simple.

ADD 75c PER ITEM
It pays for postage and handling. (B.C. residents add 5% sales tax.)

THEN DO THIS
Send cheque or money order, including your name, address and phone number to:

MILLERS MAIL ORDER
782 Granville Mall, Vancouver V6Z 1J8

CHARGE CARDS
To use your Chargex or Master Charge, give us your card number, expiry date and your signature.

386-2121
Monday through Friday 8 a.m. to 6 p.m.
Saturday 8 a.m. to 5:30 p.m.

CLASSIFIED ADVERTISING

Vancouver Island's Largest Shopping Centre in Print

386-2121
Monday through Friday 8 a.m. to 6 p.m.
Saturday 8 a.m. to 5:30 p.m.

CLASSIFIED RATES ADVERTISING

All rates quoted are for insertion in both the Daily Colonist and Victoria Times.
Single Paper rates available on request.

REGULAR CLASSIFIED LOCAL RATE PRIVATE PARTY ONLY
10 word minimum
1 or 2 days
13c per word per day
3 to 5 consecutive days
11c per word per day
6 consecutive days or more
9c per word per day

All real estate, mobile home, rental and business advertising is considered to be commercial advertising and will be charged for accordingly.

REGULAR CLASSIFIED LOCAL RATE COMMERCIAL ADVERTISING
10 word minimum
1 or 2 days
16.5c per word per day
3 to 5 consecutive days
13.5c per word per day
6 or more consecutive days
11.5c per word per day

SEMI-DISPLAY LOCAL RATES
Any advertisement which varies from 6 pt. regular classified style shall be considered semi-display
14 agate lines per column inch
1 or 2 days
60c per agate line per day
3 to 5 consecutive days
54c per agate line per day
6 or more consecutive days
48c per agate line per day

NATIONAL AND OUT OF PROVINCE RATE
Regular Classified 18c per word
Semi-Display 70c per agate line
14 agate lines per column inch

BIRTH NOTICES
Up to 30 words $3.50
Each additional word 13c

DEATH NOTICES, MEMORIAL NOTICES AND CARDS OF THANKS
$1.50c per count line per day
3 consecutive days
45c per count line per day

PRIVATE BOX NUMBERS
$3.00 except Help Wanted Advertisement, $4.75 which includes a Position Filled Advertisement.

Contract rates for local businesses available on request.

CLASSIFIED ADVERTISING COPY DEADLINES

REGULAR CLASSIFIED advertising may be placed in The Daily Colonist up to 5 p.m. the day prior to publication and in the Victoria Times up to 6:00 p.m. the day prior to publication.

SEMI-DISPLAY advertising may be placed in The Daily Colonist up to 12 noon the day prior to publication and in the Victoria Times up to 4 p.m. the day prior to publication.

CLASSIFIED SERVICE FOR DUNCAN COWICHAN VALLEY AND CHEMAINUS

Classified Ads phoned in to our Duncan office before 3:30 p.m. will appear in the following day's papers.

746-6181

TERMS OF PUBLICATION

F.P. Publications (Western) Limited shall not be liable for non-insertion of any advertisement beyond the amount paid for such advertisement.

In the event of error occuring the liability of F.P. Publications (Western) Limited shall not exceed the charge for the space actually occupied by the item in question.

All claims on error in publication shall be made within 12 hours thereafter and if not made shall not be considered. No claim will be allowed for more than one incorrect insertion nor for errors not affecting the value of advertisement.

All estimates of cost are approximate. Advertisers will be charged with space actually used.

All advertising copy will be subject to the approval of the Victoria Press, who reserve the right in its sole discretion to classify, reject or insert copy furnished.

All advertisements must comply with the British Columbia Human Rights Act. This act states no advertisement may state or imply a preference, limitation or specification on the basis of an applicant's race, religion, colour, marital status, ancestry, place or origin, age; or sex (unless the matter relates to the maintenance of public decency AND prior approval has been obtained through the Human Rights Branch).

While every endeavor will be made to forward replies to box numbers to the advertiser as soon as possible, we accept no liability in respect of loss or damage alleged to arise through either failure or delay in forwarding such replies, however caused, whether by negligence or otherwise.

NOTICE OF COPYRIGHT

Full complete and sole copyright in any advertisement produced by F.P. Publications (Western) Limited is vested in and belongs to F.P. Publications (Western) Limited, provided, however, that copyright IN THAT PART AND THAT PART ONLY of any such advertisement consisting of illustrations, borders, signatures or similar components which is, or are, supplied to Victoria Press by the advertiser in the form of reproduction proofs, veloxs, engravings, etc., and incorporated in said advertisement shall remain in and belong to the advertiser.

BUSINESS OFFICE HOURS

Monday to Friday
8:30 a.m. to 5 p.m.

Mailing Address:
Victoria Press
P.O. Box 300
Victoria, B.C.
V8W 2N4

PHONE DIRECT
386-2121
TO PLACE YOUR CLASSIFIED ADVERTISEMENT

CLASSIFICATION INDEX

VITAL STATISTICS
1 Births
8 Cards of Thanks

THE FOLLOWING SEVEN CLASSIFICATIONS ON THE LAST PAGE OF CLASSIFIED
305 Deaths and Funerals
308 Cards of Thanks
309 In Memoriams
310 Funeral Directors
311 Monumentals
312 Florists
313 Miscellaneous

NOTICES
14 Announcements
15 Coming Events and Meetings
16 Catering, Banquets and Reception Rooms
17 Restaurants
18 Places to Visit
20 Lost and Found

EMPLOYMENT
21 Help Wanted — General
22 Office Help
23 Skilled Trades
24 Sales Persons and Agents
25 Teachers
26 Part Time—Temporary Help
28 Employment Service
30 Situations Wanted

BUSINESS SERVICES AND DIRECTORY
36 Business Services and Directory

PERSONAL SERVICES
38 Travel
33 Bands, Musicians and Orchestras
34 Pre-Recorded Music
40 Business Personals
43 Dancing
42 Education
71 Music Teachers
39 Personals
32 Trade Schools

MERCHANDISING
83 Aircraft
117 Antiques and Arts
78 Bicycles
80 Boats and Marine
65 Building Supplies
93 Cameras, Supplies and Photo Finishing
127 Chicks, Poultry, Hatching Eggs, Supplies
101 Childrens Miscellaneous
135 Farm Implements
60 Fuel
97 Furniture
120 Garden Supplies
99 Groceries, Meats and Produce
130 Heavy Equipment and Machinery
128 Livestock, Supplies and Events
100 Miscellaneous for Sale
103 Miscellaneous Wanted
109 Miscellaneous to Rent
77 Motorcycles
70 Musical Instruments
125 Pets and Supplies
96 Ranges, Stoves and Furnaces
92 Sporting Goods
81 Sailboats
115 Swaps
63 Timber
98 TV, Stereo, Radio Sales and Service
112 Wanted to Rent, Miscellaneous
116 Coins and Stamps

AUTOMOTIVE
155 Automobile Financing and Insurance
164 Auto Body and Painting
162 Auto Repairs, Service and Towing
168 Campers, Trailers and Motor Homes
166 Cars and Trucks Wanted
150 Cars for Sale
151 Sports, Import Cars
148 Lease Vehicles
169 Mobile Homes and Parks
149 New Car Directory
160 Parts, Accessories
158 Tires
154 Trucks, Buses and Vans
156 U-Drive and Auto Washing

ACCOMMODATION
185 Convalescent and Rest Homes
175 Hotels
178 Summer Homes, Cottages and Resorts
181 Tourist Accommodation

RENTAL
201 Apartments to Rent, Furnished
200 Apartments to Rent, Unfurnished
202 Furniture to Rent
203 Apartments Wanted
206 Duplexes to Rent
207 Duplexes Wanted to Rent
215 Halls, Warehouses, Stores and Offices to Rent
197 Housekeeping Rooms to Rent
199 Housekeeping Rooms Wanted
211 Houses to Rent, Furnished
210 Houses to Rent, Unfurnished
212 Houses Wanted to Rent
190 Room and Board
191 Room and Board Wanted
193 Rooms to Rent
194 Rooms Wanted
204 Shared Accommodations

FINANCIAL
155 Automobile Financing and Insurance
233 Mortgage Loans and Insurance
234 Mortgages for Sale
230 Personal Loans and Insurance
235 Wanted to Borrow

REAL ESTATE
280 Acreage for Sale and Wanted
240 Business Opportunities
241 Business Opportunities Wanted
247 Commercial or Industrial Properties
258 Condominiums
259 Townhouses
253 Country Homes and Properties
270 Exchange Real Estate
290 Farms for Sale and Wanted
263 Garages for Sale, Rent, Wanted
293 Gulf Island Properties
250 Houses for Sale
265 Houses Wanted to Buy
295 Listings Cancelled
268 Listings Wanted
271 Lots for Sale
294 Mainland and Out-of-Province Properties
273 Property for Sale
274 Property Wanted
244 Revenue Property
245 Revenue Properties Wanted
285 Up-Island Properties
256 Waterfront Properties

SUBSCRIPTION RATES

Wherever carrier service is maintained, $4.00 per month.

By mail — Vancouver Island and Gulf Islands, $6.00 per month, $17.50 per 3 months, $35.00 per months, $70.00 per year. Rest of Canada, $7.00 per month, $20.00 per 3 months, $40.00 per 6 months, $80.00 per year.

Outside Canada, $18.50 per month, $220 per year.

BY MAIL
Saturday Times Only
Sunday Colonist Only

Canada, 60 cents per copy, $30.00 per year.

Outside Canada, $1.00 per copy, $50.00 per year.

CIRCULATION REPRESENTATIVES

Duncan, Chemainus— Mr. HILTON HOL.	746-6181
Nanaimo	753-2766
Lake Cowichan	749-6206

United States Representatives
LANDON ASSOCIATES INC.
New York, Chicago, Southfield, Atlanta, Boston, San Francisco, Los Angeles, Philadelphia, Rochester, Cleveland, Charlotte, Cincinnati, Syracuse, Hamburg, Williamstown, Clinton, Memphis, Levittown, Raleigh.

PAGE REPRODUCTIONS OR MICROFILM COPIES OF COMPLETE PAPERS AVAILABLE FOR ALL PAPERS PUBLISHED
PHONE 382-7211, LOCAL 276

1 BIRTHS

CRAWFORD — Bill and Kathy (nee Murphy) pleased to announce the arrival of Caitlynn Marie, May 13 — 8 lbs. 8 oz. First grandchild of Russ and Marie Murphy, Colwood, first niece to Bill Murphy, Mark, Linda, Aleta, Jeanine and George Crawford. First great-grandchild of Mrs. Wm. Lewis, Toronto and Mrs. Mary Crawford, Saskatchewan. First grandniece of Mr. and Mrs. Harry Donaldson, Victoria. Special thanks to Drs. D. Roberts, Rippington and Popkin and nursing staff at Victoria General Hospital. (Insured).

FORD — Daryl is proud to announce the arrival of his brother Brian Michael, 9 lbs. 2 ozs. Proud parents are Fred and Pat. Special thanks to Drs. J. S. P. Lane and H. M. Gough and maternity staff at Royal Jubilee Hospital.

PODGORENKO — Born to Michael and Sylvia (nee Pelser) on April 30th, 1978 at Royal Jubilee Hospital, a girl, Meggan Lacara, 7 lbs. 6½ ozs. Many thanks to Dr. B. M. Gelling and Royal Jubilee Maternity Staff. Insured.

PRIEUR — Born to Paul and Dale, a boy, Shane Walter, 6 lbs. 3 ozs., on May 12, 1978. Thanks to Dr. Emmott and Lamaze Technique and Victoria General.

SMITH — Born to Nellie and Gordon, a boy! Craig Victor on May 14, 1978. A brother for Michael. Thanks to Dr. R. W. Davidson.

DEATH and FUNERAL ANNOUNCEMENTS DIRECTLY FOLLOWING CLASSIFIED

14 ANNOUNCEMENTS

DONATIONS BADLY NEEDED for G. R. Pearkes Clinic, Parking Lot sale. May 27th. 592-9770.

15 COMING EVENTS and MEETINGS

ATHLETIC
BINGO
NEXT BINGO
MAY 24th
Vic. Curling Club
1952 QUADRA

ESQUIMALT COMMUNITY SPORTS
BINGO
Early Bird Games, 7 p.m.
5 Cards $1
Regular Games 7:30, 6 cards $2
Late Games, 5 cards $1
Free bus to town
ESQUIMALT LEGION
Admirals and Esquimalt Rd.
THURSDAY

ESQUIMALT LIONS BINGO, O.A.P. HALL, THIS FRIDAY THE 19th. EARLY BIRD GAMES AT 6:45, MAIN BINGO AT 7:30. REGULAR ADMISSION $1, 6 CARDS FOR $2, 10th GAME PRIZE $50, 20th GAME PRIZE $100. EXTRA 5 GAMES FOR $1. PROCEEDS TO CHARITY.

NOTICE OF MEETING, PENELAKUT Enterprises Ltd., June 21st, '78, 10 a.m., Kuper Island. Agenda: logging reports, financial reports, other business, nominations and elections for director. M. James, President.

RUMMAGE SALE AT NORWAY House, 1110 Hillside, Friday, May 19, 10 a.m. Chapter A.A., P.E.O. Sisterhood.

MYSTERY TOURS
Leaves V.I. Coach Lines depot every Sunday at 1:30 p.m. Return 5 p.m. $6.00 includes tea, 385-4411.

16 CATERING, BANQUETS and RECEPTION ROOMS

GEORGE'S BAVARIAN BANQUET FACILITIES
1021 Pandora 383-7121
INTERNATIONAL CUISINE
3 DINING ROOMS AVAILABLE
SMALL OR LARGE PARTIES
UP TO 150 SEATING CAPACITY
ENTERTAINMENT
AVAILABLE ON REQUEST

BLACK PRINCE CATERING (1976) Ltd., 655 Douglas St. 388-4488. For all your catering needs in our roof top Queens Reception Room or on your premises.

20 LOST and FOUND

$100 REWARD
Lost: White German Shepherd dog. Answers to the name of Sam. Was wearing city license number 288. Sam was visiting Pears Rd. out in Metchosin. 595-2035.

MISSING SINCE MARCH 23, timid black miniature poodle, Beau Beau, Goldstream Park-Sooke Lake Rd. area, $100 Reward, 478-3425.

LOST, BLACK SCOTTIE, Answers to the name of "Button", plaid collar with licence No. 922, desperately missed, reward, $50, 477-5120.

LADY'S GOLD WATCH LOST May 11th, 8:20 to 9:40 a.m., between Royal Oak Shopping Centre and Douglas and View Bus Stop, 658-8274 reward.

REWARD
For small spayed female chocolate point Siamese cat, lost in View Royal area. Scar on right front leg. 479-8453.

LOST: SHAWNIGAN-MALAHAT area, small black and white female dog, thin, no collar, please call 743-5645 or 386-3111, reward.

LOST: LARGE BLACK FRIENDLY dog, white tip on tail, University area, family most upset, 477-7548. Reward.

MISSING FROM 1059 OLIVER, male Sealpoint Siamese, creamy chest, long tail, pink nose tip. Reward. 598 5689 or 598-1102.

LOST — 1 PAIR OF HORN-rimmed bifocals, somewhere between R.O. and Trafalgar, 592-0129.

FOUND — MALE COLLIE cross, 4-6 months old, black with brown and white markings, Hampton Park area, 382-7397.

LOST: SET OF KEYS SOMEwhere between Gorge Road and the Waddling Dog Inn, Saturday evening. 382-1627.

LOST: KEEPSAKE, GOLD TRIangle drop earring, between Eaton's and Maison George Beauty Shop, 656-3137 evenings.

LOST: BROWN AND WHITE COLlie. Broken leash. Name, Corky. 384-9436.

LOST — WHITE COCKATOO with yellow crest, has leg band, Reward, 479-5998.

FOUND: BLACK PART-SIAMESE cat, Beaver Lake School area, 479-3496.

STRAYED FROM BEACH DR., large long-haired tabby, Reward, 598-5631.

FOUND LONG HAIRED BLACK male pup, red collar, Oaklands area. 595-3637.

FOUND IN ELK LAKE AREA, purebred puppy, phone 658-8484, 6-8.

FOUND: 1 PAIR CONTACT lenses, Menzie St., James Bay 383-6833.

LOST: SIAMESE CAT, NEUtered male, Sammy, Palmer-Quadra area. Reward. 385-0553.

LOST: SILVER CHARM BRACElet, sentimental value. Reward offered. Call 658-5525.

LOST: BRAEFOOT SCHOOL, SET of car keys. Reward. 384-6540.

FOUND: ONE CAMERA, AT Fairgrounds, 385-3505.

FOUND: 8' SKIFF IN VICTORIA area. 642-4567.

LOST: GRAY AND WHITE MALE cat, Esquimalt area. Call 388-9066.

21 HELP WANTED GENERAL

ADVERTISEMENTS IN THIS CLASSIFICATION MUST COMPLY WITH THE BRITISH COLUMBIA HUMAN RIGHTS ACT

LIFEGUARDS
required for the
ELK-BEAVER LAKE WATERFRONT
CAPTIAL REGIONAL DISTRICT

Applications are invited from qualified and experienced lifeguards interested in temporary employment at the Elk and Beaver Lake waterfronts from mid-June until early September, 1978.

A limited number of positions are available for waterfront lifeguards including supervisory positions for a head lifeguard and an assistant head lifeguard.

Interested applicants should possess a Bronze Cross Award and preferably a National Lifeguard Service Award with a waterfront option, together with a first aid certificate. Some training and experience in the use of scuba gear combined with previous lifeguarding experience would be desirable.

Applications giving details of qualifications and experience will be received by the Personnel Administrative Assistant, Capital Regional District, P.O. Drawer 1000, Victoria, B.C., V8W 2S6, no later than 4:30 p.m. May 25th, 1978.

Copytron
Requires a
TECHNICAL REPRESENTATIVE

If you have:
—An excellent understanding of basic electronics
—Strong mechanical aptitude
—A desire to provide the best possible service and enjoy meeting people
—Initiative and the ability to work independently
—Neat, Clean appearance
And successfully complete our training program, we will provide:
—Salary while training
—An excellent salary and benefit program
—Car allowance
—Excellent working conditions
—Advancement opportunities

Please reply in writing, giving complete resume to:
Copytron Nanaimo Ltd.
1830 Fremont Rd.
Nanaimo, B.C.

Attention: Mr. B. Chanakos

BOYS, GIRLS, ADULTS

It's first come — first served for a few PROFITABLE and COMPACT Colonist Routes available in the Fort, Richmond and Oak Bay Ave. areas. Monthly profits depending on the size of the route range from $55 to $110 a month for an hour to an hour and one-half of your SPARE TIME. Complete your route in the morning hours and leave the rest of your day free for other activities. For more information call Mr. West at the Colonist Circulation Dept., telephone 383-4111.

STUDENTS

Earn cash selling Victoria Times in downtown area. Guaranteed profits and prizes on competitive sales programme. Act fast, we have a limited number of locations available. First come, first serviced. Phone 382-3131 local 297 between 3 and 6 p.m.; ask for Mr. P. Eaton.

WHO NEEDS YOU? WE DO . . . We are looking for volunteers to be matched on a one to one basis with people who are mentally, physically or emotionally handicapped. You'll be more than a friend. You can help someone to become more involved in the community. Expose them to challenge and choice. Monitor the quality of the services they already receive. Call us now . . . We need you. 385-7121. Citizen Advocacy.

EMPLOYMENT COUNSELLOR for Native Organization in Duncan area. Must be familiar with native customs, life style and language. Preferably with Grade 12 and have transportation. Send written application to Valley Native Outreach, 5-55 Station St., Duncan, B.C. by May 29, 1978. Starting date June 5, 1978. For information, phone 748-4813.

PERSONS EXPERIENCED IN dealing with troubled teenagers are invited to submit proposals for contract services. As group home parents centered in a society owned group home for juveniles in the Nanaimo area. Please submit details of staffing and program by May 31st to the Ministry of Human Resources, 80 Chapel Street, Nanaimo.

BABYSITTER WANTED IMMEDIately, Amity Dr. area. My home preferred; will consider yours. Two children daily, 1 child, 2 hours daily. Call after 5 p.m. 656-3029.

RESIDENT CARETAKER MANAGER
Required for 65-suite apartment in Campbell River, experienced mature couple need only apply. Write P.O. Box 251 Campbell River.

WOMEN'S RECREATION SOFTball league requires licenced umpires for June, July and August. Games Monday and Tuesday evenings. Phone 592-0604 after 5.

ELDERLY LADY WOULD LIKE a female companion to live-in and assist casually on a daily basis, no regular hours, freedom of movement. Victoria Press Box 61.

EUROPEAN HEALTH SPA
Instructor wanted for men's department, full time. Experienced, healthy, aggressive. Apply in person, 1570 Hillside. No phone calls.

VICTORIA SENIOR LADIES RESidence requires assistant to the matran, full time operation. References required. Victoria Press Box 60.

EXPERIENCED PIZZA COOK required, shift work. Apply Gondola Pizza, 1015 Fort St. between 2-4 p.m.

THE DUTCH LATCH RESTAUrant on the Malahat, requires an experienced full-time cook, living accommodation available, 478-1880.

IMMEDIATE POSITION AVAILable for experienced dining room cook, top wage for right person, call 383-7122.

WANTED: HOME AND CARE for elderly lady — see advertisement under shared accommodation, No. 204.

A BAKER WANTED, ALL round man, in Duncan area. Phone 748-3423 between 10 and 12 a.m. Ask for Bob.

EXPERIENCED PERMANENT part-time Credit Union Teller for Saturdays 9:15 to 1:15, $5.00 hr. 385-4476.

IDEAL JOB FOR PENSIONER, caretaker duties for 24 suites, close to town. $345 per month. References please. 479-6171.

WANTED: RELIABLE PERSON for late evenings, sleep over, near Camosun. Phone 595-6887.

MIDDLE AGED PERSON FOR evening work. Mac's Convenience Store. Esquimalt.

21 HELP WANTED GENERAL

Opportunity
SPRING FEVER? Sell AVON. A reason to get dressed up, meet new friends, enjoy the beauty business and earn money too! Call:
MRS. McCARTNEY
MRS. CARTER
MRS. GUENTHER
384-7345

RELIABLE OLDER COUPLE AS managers for a large apartment building in Victoria. Starting 1st of July. Duties include collecting rents, renting, maintenance of garden, parking areas, ability to do minor repairs (no boilers), electric heat, and generally look after building. Remuneration $500 a month and free rent of a two bedroom suite including heat, phone and cablevision. Reply with references to Victoria Press Box 34.

STAFF PHARMACIST FOR A 400 bed Regional Referral Hospital. Applicant must have previous experience in a Hospital providing contemporary clinical pharmacy services. Completion of a Hospital Pharmacy residency program would be an asset. H.S.A. contract salary $1488.50 to $1786.00 per month. Applications accepted to June 16th, 1978. Apply to: Personnel Dept., Royal Inland Hospital, 311 Columbia St., Kamloops, B.C., V2C 2T1.

AUTOMOTIVE INDUSTRIAL JOBBER
Located mid-Vancouver Island, looking for experienced people for inside sales and warehouse position. Send resume to Victoria Press, Box 52.

STUDENTS' EMPLOYMENT
Earn and learn for 8 weeks with the Naval Reserve Summer Student Programme. If you are physically fit, 17-34 years old, a student and a Canadian Citizen, contact H.M.C.S. Malahat, 388-2241.

HAIRDRESSERS
Have opening for full- or part-time hairdresser in downtown Unisex salon. Work with an excellent staff in an established atmosphere. Excellent opportunity, good salary and commission. Replies to Victoria Press, Box 21, and give particulars. All answers confidential.

RESERVATIONS MANAGER
For first-class downtown hotel required. Must be fully experienced in front office procedures, hotel sales and advertising. Please send full resume and phone number to Victoria Press, Box 22.

DAIRY HERDSMAN OR WOMAN for South Vancouver Island Farm, near Victoria. Must have full diary experience. Good salary plus house and usual dairy benefits. Approximately 60-cow herd. References required. Apply205-3400 Douglas St., 382-4274.

ASSISTANT MANAGERS
Required immediately to assist in operation of large Apartment complex. Mature couple to live in. We are willing to train you. Please send brief resume to Victoria Press, Box 31.

SUBSIDIZED DAY CARE REquired for 17-month-old boy, prefer mother with young child. Must love children. Monday through Friday, Brentwood Bay area. 652-4302, after 6:30.

ELDERLY WIDOWER, OFFERS room and board, in 2 bedroom home, to lady pensioner in return for light houskeeping and meals. Some remuneration possible. 658-8177.

KINDLY RELIABLE LADY TO give loving care (long-term) to 5-month old boy, 1 p.m. to 5 p.m. rotating days, most weekends involved, Bay St.-Richmond area, 595-1278.

CELEBRITY FASHION JEWELS, Sidney area. Need extra cash? Have openings for demonstrators and Manager, up to 40% commission. No investment. Call Evelyn, 479-6985.

PART-TIME CARETAKING SUITable for retired couple or individual. Must enjoy gardening and have own transportation. Located in North Oak Bay. Please reply in writing to Victoria Press Box 26.

MATURE, RESPONSIBLE PERson to take care of two-year-old boy in our residence. Monday through Friday, 8 a.m. till 4 p.m., $40 weekly. Rockland area. Call 598-8378.

PROFESSIONAL CARPET cleaner to operate mobile truck, powered carpet plant. Salary to commensurate with experience. Phone 385-3912.

WANTED, MIDDLE-AGED COUple to look after 8-suite motel on seaside at Qualicum Beach. For information phone Victoria, 652-1562.

WANTED FULL TIME STOCK and delivery Person for local Supermarket. Must have valid drivers license. Please reply to Victoria Press Box 57.

EXPERIENCED WAITRESS-waiter, part time work. 11:30-3:30, Monday-Friday. Apply in person Brady's Fish & Chip Shop, 20 West Burnside Rd.

RESPONSIBLE, SOBER COUPLE required to manage a newer 48-suite apartment building in Campbell River. $550 a month, less rent. Reply Victoria Press, Box 39.

EDITOR-REPORTER REQUIRED for Vancouver Island weekly newspaper. Send application to the Publisher, The Arrowsmith Star, Box 1300, Parksville, B.C.

EXPERIENCED APT. MANAGER required for new 21 suite apt. Husband and wife team preferred, please write stating qualifications and experience, along with references to Victoria Press, Box 899.

EXPERIENCED WAITRESS waiter for night shift, apply Maple Leaf Restaurant, 1213 Douglas St.

DENTAL ASSISTANT
1 receptionist, 1 chairside assistant, experienced only. Please send resume to 1393 Hillside Ave.

EXPERIENCED TELEPHONE solicitor to operate from own home. Hours 1-4. 10% commission. Phone 385-3912.

WANTED: WAITRESSES-waiters for exclusive private club. Part- or full-time. For appointment call Catering Manager, 384-1151.

HOUSESITTER REQUIRED FOR Rockland area home. July 1-Aug. 15. References essential. Victoria Press, Box 42.

BABYSITTER WANTED, MY home, Cook street and Caledonia area. Own transportation required. Call Cathy, 383-0283.

PICTURE FRAMING — PART-time to start, some experience, required, knowledge of colours helpful. Victora Press Box 45.

PIZZA PIEMAN REQUIRES full-time driver for night delivery apply Town and Country Pizza Pieman between 9 and 11 a.m.

PIZZA PIEMAN HAS AN OPENing for a night cook, apply Town and Country Pizza Pieman between 9 and 11 a.m.

CITY CENTRE
Reduced rent for couple to assist in small apartment. 598-4052 evenings.

COUPLE AS PART-TIME RElief live-in caretakers for family type block. Phone for appointment 388-7923, 592-4429.

MATURE PERSON, CORDOVA Bay-Elk Lake area for motel chambermaid work. 658-5224.

GRADUATE NURSES FOR SUMmer relief, geriatrics, all shifts. 383-2323 8 a.m. - 3 p.m. weekdays.

DENTAL HYGIENIST, PART time for preventive oriented practice. 382-1512.

21 HELP WANTED GENERAL

BOYS, GIRLS, ADULTS
ESQUIMALT AND VIC WEST AREAS

A few profitable daily Colonist routes coming available in the above areas. Profits range from $55 to $120 according to route size. For a little of your time each morning you can have a regular income. Now is the time to save for your summer vacation. For further information contact Mr. Fox — Colonist Circulation Dept. Phone 383-4111.

$800 PLUS ROOM AND BOARD Executive housekeeper, Calgary, mature person to take full responsibility for household with 3 children, 13, 11, 10. Must be experienced winter driver. Car, private apt. supplied. Position available for 3 years. References. Reply Victoria Press Box 18.

TO START IMMEDIATELY PERmanent position for nursing aides and homemakers with cars. Car allowance and all benefits, including a Medical, Dental plan, for information phone 383-1315 for an appointment.

WANTED — EXPERIENCED sales staff, in gallery work, or the equivalent. Must be well groomed and willing to work shifts. Please reply in person to 907 Gov't St., Victoria.

MALE MODELS WANTED, STYLing done at no charge at The Styling Chair, Mon., Wed. and Sun. Night 7-9. For appointment call 592-1333.

EUROPEAN HEALTH SPA
Instructor wanted for men's department, full time. Experienced, healthy, aggressive. Apply in person, 1570 Hillside. No phone calls.

CARETAKER WANTED FOR 20 unit adult apartment building, prefer mature couple. Salary $341 a month. Phone between 7-9:30 p.m. 721-3637.

FULL AND PART TIME MAINtenance person required for first class downtown hotel. Experienced preferred. Contact the manager, P.O. Box 1145.

SIDNEY AIRPORT TRAVELODGE requires part-time experienced desk clerk for 10 p.m. to 6 a.m. shift. Phone for appointment, Mr. Dentro, 656-1176.

WANTED MANAGER
For health food store, city centre. Send full resume to Victoria Press Box 35.

MATURE EXPERIENCED WAITress for busy restaurant. Hours 8:30 to 3 p.m. Monday to Friday. Shelbourne area. 477-3134.

PART-TIME RECEPTIONIST REquired at Image Hair studio, experienced only please. Call 388-4314, after 6, 384-6204, Ask for Rita.

MAID FOR MOTEL, MUST BE able to work weekends, apply in person, 10 a.m.-noon, Oxford Castle Inn, 133 Gorge Rd. East.

MANAGER FOR 32-SUITE adult apartment. State all particulars and references, Victoria Press, Box 12.

WANTED IMMEDIATELY: PART time attendant for physically handicapped, weekends. Must be able to do some lifting. 388-6878.

22 OFFICE HELP

ADVERTISEMENTS IN THIS CLASSIFICATION MUST COMPLY WITH THE BRITISH COLUMBIA HUMAN RIGHTS ACT

ACCOUNTS CLERK SUPERVISOR
VICTORIA
$1,330 - $1,485

For Provincial Ministry of Attorney-General, to be responsible for day-to-day operation of accounts section and supervision of staff, including work flow and personnel records; to review/change internal accounting procedures and liaise with other ministries, resolving problems; to interpret Master/Component Agreements as related to accounting practices/procedures; to have signing authority for various accounts/vouchers, and prepare claims for cost-sharing programs with Government of Canada. Secondary school graduation and, preferably, formal training in accounting; wide and varied clerical experience, with several years at advanced level and including supervisory duties; good knowledge of office-accounting procedures and preferably some knowledge of pertinent legislation.

Canadian citizens are given preference.

Obtain applications from the Public Service Commission, 544 Michigan St., VICTORIA V8V 1S3 and return by May 31, 1978.

COMPETITION 78:736A

WE HAVE A POSITION OPEN IN our consumer lending department for a clerk-typist. Applicants should have some exposure in this field. Preferrably gained through working in a financial institution. Apply in person to the Bank of Nova Scotia, 2244 Sooke Rd., Colwood.

EXPERIENCED FULL-TIME legal secretary required June 1, apply Wallace, Lercher and Co. P.O. Box 809, Ganges, (Salt Spring Island), B.C. V0S 1E0 or telephone 537-5505 for appointment.

PLEASANT PERSON WITH MINImum 2 years general office experience. Must have experience in payroll, bookkeeping, invoicing and general receptionist duties. Apply Victoria Press Box 37.

PART-TIME ADMINISTRATIVE clerk wanted by local business in Sidney. Approx. 4 hours per day, 3 days per week. Some typing required. Apply in writing to Box 2082, Sidney, B.C.

RECEPTIONIST TYPIST, REquired for busy office, pleasant telephone manner, fast accurate typing essential. Life Insurance experience an asset. Salary $700 a month. Reply Victoria Press Box 5.

OFFICE CLERK
Codeing repair orders, parts, suppliers invoices and entering to computer, some typing and calculator experience required. Salary $700-$800 based on experience. For appointment 386-6131, 9-4.

ACCOUNTING-GENERAL OFFICE clerk with basic typing for Langford location. Experience preferred. Apply in writing, in confidence. P.O. Box 595, Victoria, V8W 2P3.

LEGAL SECRETARY REquired, must have B.C. experience in corporate estate and conveyancing work. Starting salary to $900. Gordon Head area. Phone mornings Sandra Burns, 477-0171.

PART-TIME HELP REQUIRED for dental office. Must have both chairside and reception experience. Reply Victoria Press, Box 36.

WANTED CAPABLE CLERK Typist to do part time office work in small office. Apply to Victoria Press Box 32 giving previous office experience.

PERSON FRIDAY REQUIRED for Real Estate office. Telephone experience compulsory. Send resume and salary expected to Victoria Press Box 846.

PART-TIME BOOKKEEPER FOR 1 to 3 hours a day. Accounts receivable, payables, payroll for small business. No general ledger. Apply in writing to Victoria Press Box 59.

FULL-TIME, EXPERIENCED bookkeeper-receptionist, wanted for legal office. Reply Victoria Press Box 54.

SUBURBAN LAW FIRM REquires part-time, experienced bookkeeper. Reply to Victoria Press Box 53.

FULL-TIME, EXPERIENCED teller required immediately by local Credit Union. Reply to Victoria Press, Box 58.

22 OFFICE HELP

EXECUTIVE SECRETARY
Juan de Fuca Hospital requires a confidential secretary to perfrom secretarial duties for the Administrator and Director of Health Care.

Successful condidate must be an accomplished typist with a minimum of 60 wpm. and have shorthand skills of 100 wpm. with a minimum of 2 years experience in a related secretarial position.

Applicants are requested to apply by May 18, 1978 to:
Personnel Coordinator
Juan de Fuca Hospital Society
567 Goldstream Avenue,
Victoria, B.C.
V9B 2W4

23 SKILLED TRADES

ADVERTISEMENTS IN THIS CLASSIFICATION MUST COMPLY WITH THE BRITISH COLUMBIA HUMAN RIGHTS ACT

ELECTRICIAN
for a large progressive Victoria firm, required for full-time plant maintenance on all shifts. Applicant must be a cerified journeyman electrician with a minimum of 5 years experience and have a good working knowledge of motors and controls. The successful applicant must be able to apply himself in other mechanical trades and assist in the general duties of the maintenance department. All replies confidential. Reply to Maintenance Supervisor, P.O. Box 817, Victoria, B.C., V8T 4N7.

Tool and Diemaker
Should be a fully qualified tradesman, experienced in all aspects of building and maintaining progressive dies. This is a permanent position offering excellent wages and fringe benefits. Apply to Windsor Machine Company 754 Fairview Rd. or call 384-4631 (Ian Duddy).

REGISTERED NURSES
Several positions available for private duty home or hospitals, all shifts. Contact K. Thomas, 384-4713.

WANTED-LATHER
Skilled wire and paper applicator for permanent position. Excellent pay with possible bonus system. Call 478-7870 after 6 p.m.

BOATBUILDER WANTED
Must have 5 years experience and be fully qualified. Apply Outer Harbour Marine Ways, 525 Head St., Victoria, 388-5632.

PRINTER, PART TIME WANTed, mature all around person, fully experienced in letterpress and offset machine. Apply Victoria Press Box 50.

QUALIFIED WELDERS, MUST be able to read and understand blueprints. Required immediately for local fabricating shop. Apply to Victoria Press, Box 852.

OPENINGS IN VICTORIA MAchine shop for qualified machinists with experience. Union wages and benefits. Apply in confidence to Victoria Press, Box 852.

ESTIMATOR-BOOKKEEPER REquired by general construction contractor. Please send resume to Victoria Press, Box 62.

WOOD BOAT BUILDER, FULL time, 2-3 months. Call 642-4501 before 8 p.m.

PLASTERER WANTED
478-8903

24 SALES PERSONS and AGENTS

ADVERTISEMENTS IN THIS CLASSIFICATION MUST COMPLY WITH THE BRITISH COLUMBIA HUMAN RIGHTS ACT

BBTV
Block Bros.
Real Estate Career Training Produces Success

Block Bros. will train you in sound proven methods enabling you to quickly reach your desired level of success in prestige selling. A few samples are: The NEW "XEROX" in-depth "Professional Selling Skills" technique, the NEW "In-House" VIDEO T.V. Training program. Successful, prestigious sales people aren't born, they are created through planned training. Call today. Interviews by appointment only.

Colwood: 478-5561 — R. Kershaw
Blanshard: 386-3231
Don Anderson — Bruce Copp
Shelbourne: 477-1841
Al Lee — Bob Cullum

BLOCK BROS. REALTY LTD.

SALES PERSON
CARS - TRUCKS
5-line GM dealer requires new and used sales person — existing staff average $2000-$3500 per month. Lots of walk-in traffic. Vehicle supplied plus benefits. Call Ernie Alberty, 287-9511. Arthur and Chant Motors, Ltd., Campbell River. Dl 00249A.

WALL & REDEKOP REALTY requires several licenced or newly licenced Real Estate Salesmen. Must be serious about Real Estate as a career, and willing to spend the time required to become successful. Call Bill Fife for a personal interview. 386-2911.
Wall & Redekop Realty Ltd.

INSIDE SALESMAN NEEDED for builders' supply at Campbell River on Vancouver Island. Reply in your own handwriting stating age, qualifications and references. Must be experienced. Good salary, benefits. Reply to Victoria Press Box 29.

SALESPERSON EXPERIENCED in home sales required to handle our continuous production of quality homes. B.C. licence not essential. Excellent salary and commissions. Ridley Bros. Development Co. Ltd. 478-1721.

RENTAL MANAGER
$25,000 for 3 months work should be possible for qualified party — location Duncan.
R. M. GEDDES
479-1687

MORTGAGE BROKER
Best working conditions. Full co-operation.
R.M.GEDDES
Principal Mortgages Ltd.
479-1687

ROUTE SALES INVOLVES EXtensive travel handling unique line wall decor items, applicant must be bondable and self-motivated. Remuneration excellent. 386-2471, 10-4 p.m., Monday-Friday.

SALES PERSONS REQUIRED BY expanding company with four divisions relating to building materials, housing, and design. 474-2121.

25 TEACHERS

ADVERTISEMENTS IN THIS CLASSIFICATION MUST COMPLY WITH THE BRITISH COLUMBIA HUMAN RIGHTS ACT

S.D. No. 65
(COWICHAN)

The following teacher is required for Sept. 1, 1978:

FRENCH IMMERSION KINDERGARTEN

Full time Kindergarten teacher. This position requires someone who is fully fluent in French and English, and trained in early childhood education and Immersion Techniques. Previous Kindergarten experience is preferred. Applicants must possess a valid B.C. Certificate or be eligibe for same. Closing date for applications is May 29th, 1978.

Send applications to:
District Superintendent of Schools,
2557 Beverley St. Duncan, B.C.
V9L 2X3

ENERGETIC, EXPERIENCED teachers required for alternate school to teach English, Social Studies, math and Adult Upgrading. Adequate salary. Send resume to Warehouse School, 3987 Shelbourne. For further information call 477-4421.

TEACHER WANTED, FOR Choral and orchestral music. State second subject offered. Victoria Press, Box 30.

26 PART TIME or TEMPORARY HELP

ADVERTISEMENTS IN THIS CLASSIFICATION MUST COMPLY WITH THE BRITISH COLUMBIA HUMAN RIGHTS ACT

PERSON REQUIRED FOR TWO part-time relief shifts, Monday and Saturday. Will train. Style-Tone Cleaners, 9812 Fourth St., Sidney.

MIDDLE-AGED LADY FOR two days housekeeping, and two nights sitting. Prefer non-smoker, 658-8028.

FEMALE UNIVERSITY STUdent wanted for babysitting, my home, 1:15-5:15, $3 per hour. 595-6928.

WANTED — 964 HEYWOOD AVE. Quiet, gentle, but strong woman to help elderly crippled lady evenings, please phone 656-2050.

MATURE PART-TIME HELP wanted for Hillside snack bar, approx. 16 hours per week, call in person, between 9 a.m.-1 p.m.

30 SITUATIONS WANTED

PART-TIME EMPLOYMENT needed, 8 to 12 hours per week. Warm, responsible organized housewife, age 28, experienced in hospital care, retail sales and human resources work; available evenings and weekends. 598-3152, Patricia Gibbs.

DESPERATE YOUNG MAN would like apprenticeship in masonry or painting trade. 2 years experience as a helper. Bruce, 598-6854.

ATTRACTIVE COLLEGE EDUcated woman, experienced in education, retail sales, office work, needs honest full-time job. Gloria, 595-3628.

CASUAL WORK — CHIMNEYS repaired, experienced painter. Gutters cleaned, lined, repaired, installed. Home maintenance. 384-0912, 477-9216, Wesley.

CHEAP TRUCK AND MAN FOR hire. Moving, hauling, clean-ups, etc. Leave message 383-8557, 383-7351.

ELECTRICAL WORK WANTED. Recreation rooms and addition. Change of service. Call Jerry, 652-3202.

COMPANION, FULLY EXPERIenced, personal care for elderly lady in your home. Eastdowne or Jubilee area. 598-7841.

SPECIALIZING SIDEWALKS, patio, driveway, retaining walls, landscaping, rock walls, bricklayer. 386-2648.

YOUNG MAN, 22, SEEKS PART-time employment in evenings. Will do odd jobs. 385-9226, 6-8 p.m.

GIRL 19, NEEDS FULL TIME work, willing to learn. Good worker. 384-9410.

YOUNG MAN EXPERIENCED IN beverage management seeking career in same. 477-2760.

PROFESSIONAL INTERIOR AND exterior painting. Reasonable. Free estimates, 592-9582.

GARDENING, GENERAL YARD maintenance. Reliable person, reasonable rates, 386-8012.

POSITION REQUIRED, CONstruction superintendant, job co-ordinator. 384-8075, pager 388.

COMPANION, FULLY EXPERIenced, personal care for elderly lady in your home. 598-7841.

EXPERIENCED ROOFER, shakes, duroid, siding and repairs. 592-0435 evenings.

MAN WILL DO GARDENING and yard clean-ups. Reasonable rates. 658-5005.

NEEDS SOME HAULING? BASEments, composts, topsoil, etc. Very reasonable, 385-7965.

WILL BABYSIT ONE OR TWO children two or three days a week 384-0655. My yard is fenced.

HOUSECLEANING, CENTRAL Saanich, call Sarah, 652-3503.

QUALIFIED ENGLISH TUTOR available, 386-7826.

CHILD CARE IN MY HOME, daytime or after school. 477-6473.

32 TRADE SCHOOLS

SPROTT-SHAW
College of Business
Effective, economical training for the job skills you need.
Secretarial
Clerical
Accounting
1012 Douglas Street 384-8121

33 BANDS, MUSICIANS and ORCHESTRAS

WORKING WEEKEND BAND REquires both lead vocalist and lead guitar, experience preferred, professional attitude required. 478-3140 after 4.

WANTED: KEYBOARD PLAYER with good equipment for working rock band. Phone 721-3468, 12 to 6:30 p.m.

KEYBOARD PLAYER WANTED for working Rock and Funk Band. Preferably a person in 20's age bracket. 598-1082.

34 PRE-RECORDED MUSIC

CANDU
ENTERTAINMENT-SERVICES
384-5521

MURRAY'S MUSIC, PROFESsional sound with reasonable rates for all occasions. 479-3470.

HUD SOUND LTD.
721-3431

ROADRUNNERS CANNED MUSIC for all occasions. 652-1209.

LLOYD'S MUSIC FOR EVERYone, everytime. 656-5614.

PAN MUSICAN LTD.
477-6200.

DENNY'S CANNED MUSIC CO.
Established 1964, 656-3585

THE MUSIC MAN.
477-3752.

WAYNE'S MUSIC
479-4835

36 BUSINESS SERVICES and DIRECTORY

Accounting Service

BOOKKEEPING / OFFICE MANagement, part-time, for small businesses, your place or mine. Accurate, reliable, references. 382-8307.

ACCOUNTING SERVICE, ACcounting, bookkeeping, financial statements, payrolls, etc. 479-4541.

PROFESSIONAL ACCOUNTANT and bookkeeper, semi-retired, part-time. References. 382-0785.

Appliance Repairs

REFRIGERATORS, FREEZERS, washers, dryers, dishwashers repaired; bought or sold. 592-4222.

JAMES BAY APPLIANCE FOR heavy duty repairs. 383-4762.

Appraisals

REAL ESTATE APPRAISALS for taxation — Estates — Expropriation — Sale. K.M. Porter, F.R.I.(B.C.), 384-8075 pager 307. Knowles Realty Ltd. 384-8101.

SEASPRAY PROPERTIES LTD.
REAL ESTATE APPRAISALS
1911 Quadra St. 386-3124

P. G. JACKSON LTD.
Real Estate Appraisals
535-1070 Douglas 388-9102

Auto Glass

BOSSOM GLASS CO. LTD.
382-3031 or 382-0222
"OUR PRICES ARE LOWER"

ADVANCE AUTO GLASS
No. 2-731 Pembroke St., 386-2334.
Complete installation and repair.

Bricklayers

SCANDINANVIAN QUALITY MAsonry, bricks, blocks, tiles, slate, fireplaces, repairs, Erik, 383-4025.

BRICK, STONE AND BLOCK, quality work at reasonable prices. 385-8001.

ANYTHING IN BRICK, BLOCK, stone or slate. Chimneys, fireplace facing, etc. 595-7785.

MCNAMARA MASONRY. BRICK, blocks and fireplaces. 656-5091.

Cabinet Making

"STURDEE"
Cabinets has excellent prices on cabinetry and general woodwork, home or business. Complete designing and decorating. Will work any hours to suit you. Free estimates and guaranteed work. For more information please call STURDEE CABINETS at 384-5154.

CUSTOM-BUILT CABINETS, VANities, furniture, 478-9392.

Carpenters

HOUSE DOC-TOR
Beat the high cost of construction. From sundecks to home additions. Let's put your idea into reality. You'll be sorry at a later date if you didn't wait for "his estimate." Free house calls.
383-4929

SPECIALISTS IN FINISHING, carpentry and cabinet work. Quality kitchens, bathrooms, libraries, fitted furniture and renovations. For prompt service call Terry Izzard, 382-2709.

FINE CARPENTRY, CABINETS and complete renovations. Call any of our customers for their recommendations. Our price won't knock you off your feet. Call Philip Stockwood, 385-5554.

TIRED OF PAYING THAT HIGH priced help? Do it yourself At Tools 'n Space. The professional workshop for Amateur Woodworkers. 383-9600. 338 Catherine St. At Esquimalt Rd.

CUSTOM CARPENTERS
Specialists in finishing carpentry and cabinet work. Quality kitchen, bathroom libraries, fitted furniture and renovations. For prompt service call Terry Izzard, 382-2709.

YOU NAME IT, I CAN DO IT for you. Renovations, additions, sundecks, built to fit your budget. Will consider ½-ton truck-camper as down payment, 383-4929.

ENGLISH CARPENTER; RENOvations, extensions, finishing, deck and general; also interior-exterior decorating. Rates very reasonable. Phone Paul, 642-4330.

CONSTRUCTION AT ITS BEST, let us do the planning from start to finish. New construction, renovations, additions. For free estimates anytime, phone 477-5654.

ALTERATIONS AND ADDITIONS, sundecks, garages, carports, etc. Experienced carpentry, phone 652-1485.

FRAMING AND GENERAL CARpentry, quality, guaranteed workmanship. Available immediately, 385-1028.

KCARPORTS, SUNDECKS, REpairs, renovations, rumpus rooms, reasonable. Free estimates. 477-8543.

VERSATILE HOME MAINtainer, carpentry, renovations, cabinets, painting, papering, quality work. Adam, 385-3090.

REPAIRS, REC ROOMS, DRYwalling, arborite counter tops, panelling, etc. Reasonble rates. 477-2898.

PERMA CONSTRUCTION
"We build on our Reputation"
Alterations — New Construction
FREE ESTIMATES, 384-2323

REMODELLING, RENOVATIONS, repairs. Free estimates. Phone 477-7382.

J. LEEK & SONS, RESIDENTIAL and commercial. Additions, renovations, framing. 386-7490.

NOW IS THE TIME TO RENOvate. Qualified carpenter. References. 384-6048 after 6 p.m.

SUNDECKS
Reasonable, free estimates, 479-5097.

SUNDECKS
Built and repaired, small renovations, guaranteed workmanship, free estimates. 478-5460.

EXPERIENCED ALL PHASES carpentry, prompt, no overhead, friendly advice, Ron 384-6395.

CARPENTER, DRYWALL. FREE estimates, 592-0125, 385-1538.

Carpets and Linoleum

EDGAR and MINER
850 HILLSIDE
386-6206
CARPETS, LINO, FLOOR TILE
Commercial and Residential
EXPERTS
"A PROFESSIONAL APPROACH WITH GUARANTEED SERVICE"

UNEMPLOYED JOURNEYMAN, carpet-lino layer, excellent quality, cheap. Phone after 5 p.m. 384-6818.

CARPETS AND LINO INstalled; reasonable rates; free estimates. Phone 384-1656.

CARPET, AND LINO INSTALLAtion, repairs, restretches. Call — 595-6855.

Carpet Cleaning

HOURIGAN'S
CARPETS AND LINOS LTD.
FLOOR COVERING SPECIALISTS
715 PANDORA AVE. 386-2401

STEAM CLEANING CARPETS, 8C sq. ft. minimum $15. Chesterfield and chair $40. Complete satisfaction guaranteed. 595-3585.

RON'S CARPET CLEANING
9c a square foot. 384-6110.

Cement Contractors

BASEMENTS, RETAINING walls, sidewalks, patio, work guaranteed. Francis Brothers 384-2597.

RETAINING WALLS, DRIVEways, sidewalks, patios, basements, etc. Also stonework. Free estimates. 479-7548.

SPECIALIZE IN BASEMENTS, carport, sidewalks, potias. Free estimates. 388-4806.

GARDENING
jack beastall

Loopers Skip Fruit Canes

Home gardeners who have experienced six to eight years of fruit tree damage by the Winter Moth are finding greater satisfaction in growing the comparatively pest and disease free cane and bramble fruits.

Unlike tree fruits which require controlled storage conditions, develop storage rots, and lose both texture and flavor, the berry fruits can be frozen raw and retain their summer flavor throughout the storage period.

The most popular cane fruit is the raspberry of which there are many varieties, while the bramble fruits include blackberries, loganberries, boysenberries, and their related hybrids.

All these berry fruits make new growths one year which bear the berries the following year. After harvesting the crop the growths which bore the berries are removed at ground level and the new growths of the current year are trained in for next year's crop.

By May these plants are producing a quantity of new growths from the rootstock. Unless the number of growths to each root are drastically thinned the plants become a tangle, and the berries are small in size.

In the home garden six canes to each raspberry root are considered the maximum, and on trained bramble plants about eight new growths are kept, two of which are stand-bys to offset those which may suffer winter damage. Next spring the six strongest are selected and the two extras removed.

Before these new growths develop too far and use up nutrients which would otherwise be diverted to this year's berries, the gardener selects the required number of growths, retaining the most vigorous and removing the rest at soil level without leaving any visible stubs.

In the weeks ahead more new growths will apppear. These are also removed at soil level unless a replacement is needed for a selected growth which has been damaged.

Bramble fruits are usually trained to three wires spaced at two feet, four feet, and six feet above soil level. As soon as this season's new growths are long enough, four are bundled loosely with string and attached to the lower wire to the left of the root, and the other four bundled and attached on the right side of the root.

As growth extends additional ties are added. When the growths reach the limit of the space allowed, the tips are removed to encourage the production of side growths.

Although blackberries are hardy in quite cold weather, some of the hybrid brambles are damaged in a brief cold spell. To prevent a complete loss, the new growths are left bundled on the lowest wire over winter and attached to the upper wires when the growth buds begin to show activity in the spring.

Raspberries are planted four feet apart, and two parallel wires four feet above soil level keep the canes upright. Cross wires between the parallel wires prevent the canes from becoming entangled with the neighboring plants, and make picking easier.

Where possible, the new growths are kept outside the cross wires, but between the parallel wires, until the fruit has been harvested.

New growths appearing some three feet from the parent root indicate the plant is seeking new soil. Regular dressing of the root area with old manure or compost lessens the incidence of suckering. If it persists the roots should be lifted, the entire bed enriched with manure or compost and the roots replanted.

It is wise to remove the odd stray by cutting the underground runner with a sharp spade, but care must be taken not to dig within two feet of the old root because of damaging the roots which are clsoe to the surface of the soil. These stays can be used to start a new bed.

A well drained soil is essential for raspberries. Water collecting at the roots over winter causes the new canes to wither just as the fruits are forming.

36 BUSINESS SERVICES and DIRECTORY

Cleanup Services

NO CHARGE AND UP
Two young responsible men have large truck. Basement, attics, composts, etc. Very reasonable. Bob's, 386-2451 anytime

TIDY MAN
General cleanup, basements, attics, yards, etc. Prompt and reasonable. 389-9450, 592-9627. Anytime.

CLEANUPS AND HAULING, junk, furniture, composts, garages, yards, basements. Free estimates, Eugene, 383-3528.

REASONABLE CLEAN-UP. Yards, basements, etc., also hauling; free estimates. 479-5823, 656-5671.

CLEANUP, BASEMENT garage, attic, compost box, hauling junk, also, grass cutting, free estimates, ask for Marcel, 385-7437.

SPRING CLEANUP. WILL clean and haul away anything. 642-5451.

CLEANUPS. NO CHARGE AND up. Basements, attic, yards, compost, junk hauling. 658-5406.

CLEANUP MAN AND EMPTY truck looking for work, reasonable. 385-7965.

1 MAN CLEANUP AND HAULING services. 478-4608.

THREE WAY CLEANUP. Reasonable rates. 383-1866.

MAN WITH PICKUP, SMALL cleanups, anytime. Kelly, 388-6049.

Contractors

WHEATON CONSTRUCTION LTD.
General Contractors
Building Consultants
385-5702

CLARK'S CONSTRUCTION
Residential and commercial framing, finishing — custom homes, renovations and additions, all types of concrete work. Free estimates. New concrete Strip-easy Forms for rent, 479 5020.

GARY WEBB CONSTRUCTION
"CONCERNED WITH QUALITY"
479-8931

LOG COTTAGES, CUSTOM built, come and browse through our display home. All enquiries welcome, 248-3412 or write K. Finholm, RR No. 2, Church Road, Parksville, B.C.

T. & C. BUILDERS LTD.
Framing
385-5293 385-8587

QUALITY FINISHING AND framing, additions, reasonable price, free estimates. Call D. and G. Construction, 656-2646, ask for Gabe, or 592-4880, Bob.

SITE CONSTRUCTION
Framing, renovations, additions, sundecks, free estimates. 382-1585, 474-1660.

FARMER CONSTRUCTION
Design — Renovations
388-5121

SAND BLASTING WILL MAKE your trailer like new again! 385-3171.

FRAMING, FINISHING AND SIDING done. K. Heyde Construction, 479-5640.

PERC TESTING and submission by experts. 382-5917.

CARPENTRY, PLUMBING, WIRING. 382-5362.

Drafting

DRAFTSMAN WITH 5 YEARS experience in architectural design and drafting, to do plans for residential and commercial buildings. 383-3501.

Draperies

HOURIGAN'S
Floor Covering Specialists
CUSTOM DRAPERIES
—Bedspreads—
PROMPT IN-HOME SERVICE
715 PANDORA AVE. 386-7401

Pacific Draperies
CUSTOM MADE DRAPERIES
Commercial and Residential Specialists
650 Hillside 388-4613

Dressmaking

PROFESSIONAL DRESSMAKING, custom fit, imported fabrics available, specializing in bridal and formal wear, 384-4711.

ALTERATIONS, MEN'S AND WOMEN'S clothing, 20 years experience. Phone 382-2805.

DRESSMAKING, KNITTING. Call anytime. Betty, 384-4676. Reasonable.

Drywall

HOLLANDIA DRYWALL
Complete High Quality drywall service, 20 years' experience. Low prices. Please phone 479-7641.

"SPRAYMAN"
Specializing in all types of texture ceilings and walls, satisfaction guaranteed. 652-3601.

BOARDING, TAPING, TEXTURING, repairing. Small jobs my specialty. 595-7411.

REASONABLE PRICE. RENOVATIONS a specialty. Guaranteed work. Free estimates, 384-7768.

BOARDING, TAPING, TEXTURING; reasonable rates. 384-1920, 592-9407.

DRYWALL - CARPENTER. FREE estimates. 592-0125, 385-1538.

Electrical Contractors

DO YOU HAVE SMALL ELECTRICAL wiring jobs? No one is interested? Please call evenings, 652-5809.

OLDER HOMES REWIRED — NO down payment. We finance at bank rates with approved credit. EDDY'S ELECTRIC — 385-7666

LICENSED ELECTRICIAN WILL do new wiring, rewiring, stove repair, 479-9765.

LICENSED ELECTRICIAN, REASONABLE rates. Harper Electric. 477-9911.

ELECTRICIAN, FREE ESTIMATES. Call Bernie, 386-1094.

Excavating

EXCAVATING, LAND CLEARING, road building, demolition, sand and gravel equipment rentals, 24-hour service. Radio controlled.
O.K. Trucking Co. Ltd.
Bus. Office, 2840 Nanaimo, 386-3414
Dispatcher, 2720 Turner, 382-6136.

DICK MORTON EXCAVATING
Quality work — reasonable rates, backhoe rental, septic fields, sewers and drains. 479-8480.

JUAN DE FUCA (BOBCAT) SERVICES. Landscaping, backfilling, etc. 388-5464. Pager 623.

ROBERTSONS EXCAVATING — 450 Case, land clearing, bulldozing and backhoe. 595-8530.

BISSENDEN EXCAVATING, SEPTIC fields, drains, etc. Reasonable. 598-4490.

MCCREEDY BACKHOE — BULLDOZING. Septic fields, hauling. Good rates. 479-3065.

Fencing

ISLAND CHAIN LINK FENCING LTD.
Fencing in wire or wood
Small jobs a speciality
477-0332

EUROPEAN CRAFTSMAN
All types of fencing and repairs, free estimates, guaranteed work, call anytime, 721-3759 Gordon Head.

LAWNED ARTS
We build fences, trellises and design to suit individual needs. 382-1585, 474-1660.

FENCES, BUILT OR REPAIRED, any style, free estimates, 382-2732, 478-1050.

PACIFIC FENCING 592-4161
Chain link - wood - screen block.

Flooring and Sanding

M & M FLOOR
COMPLETE FLOOR CENTRE
Hardwood, Carpets and Linos
532 William St., 384-0343
Nights: Al 386-3078—Mike 652-4308

36 BUSINESS SERVICES and DIRECTORY

Furniture Refinishing

WILFRED GENEST, REPAIR and refinish all types of furniture. 32 years of experience. 595-1054.

REPAIR AND REFINISH FURNITURE, 386-0169.

Gardening

HARVEY'S LANDSCAPING
EXPERIENCED CHINESE LANDSCAPER, ROTOVATING, DESIGNING, NEW LAWNS, POWER RAKING, AERATING, ALL PHASES, FONG.
479-7078 384-8621

SPRING CLEAN-UP
Digging and edging beds, rototilling, power raking, garden maintenance and all phases of landscaping. 13 years experience. 595-2500.

E. JASOBSEN'S GARDENING
Maintenance, garden cleanup, rototilling, regular lawn or garden maintenance. Serving Greater Victoria. Personal service only. 479-6422.

DUTCH LANDSCAPERS
New lawns, power raking. Government Certified spraying, cleanups, low maintenance gardens, planting, designing, rockeries. Free estimates. 478-1023.

GARDENER WITH 10 YEARS experience, to do garden, yard, basement and garage cleanup, free estimates, reasonable rates. 388-4678.

RAMSEY'S LARGEST MOST powerful walk behind tiller enters 32" gate, no job too large or too small, average garden $15. 598-6541.

GARDENS ROTOTILLED, TALL grass mowed, fruit trees sprayed, garbage haul away. Call afternoons. 656-1365.

ROTOTILLING AND LAWN maintenance, small garden tractor; free estimates. Please call Al, 479-3679, between 9 a.m.-8 p.m.

COOPER TRACTOR SERVICE Ltd., rotovating, levelling, grass or brush mowing, lot clean-up. 478-3143 or 477-5167.

ROTOTILLING, LAWNS MOWED, clean-up, chain saw work, free estimates, 385-5620.

ENGLISH GARDENER, FULL maintenance. Pruning. 30 years experience. 656-3259.

LICENSED GARDENER, steady year-round maintenance. G. Barta, 474-2680.

STUDENT OF HORTICULTURE will do gardenign on a steady basis, 595-8096.

LAWNS MOWED, AND GENERAL yard clean-up, $5 hour. Evenings. 477-1482.

ED'S TRACTOR SERVICE
Rotovating, levelling, etc., 479-2204.

Glass and Glazing

WINDOWS
Change wood to aluminum, single to thermo with Everbrite. Phone 384-1423, 658-8817 evenings.

Handymen

UVIC STUDENT WANTING SUMMER work. Will paint, cut grass, any odd jobs. Has lawnmower and small truck. Reasonable rates, Mike, 592-3987.

RELIABLE AND TRUSTWORTHY, family man will do odd jobs in and around the home. Please phone 598-6203.

2 MEN HAVE TRUCK, GARDENING, painting, hauling, etc. 477-2129 Kevin.

Hauling

CLEAN-UPS AND HAULING. Gravel, sand, topsoil. Eugene, 383-3528.

REASONABLE RATES ON SAND, gravel, crushed rock, etc. 384-4014.

Home Improvements

SOMERSBY
Manufacturers of wooden windows, thermo or single glazed. Repairs to anything in wood. Finished lumber and mouldings.
Cr Hillside and Bridge 388-6645

Landscaping

BARKER LANDSCAPING LTD.
Dedicated to keeping the Garden City beautiful. May we help you do your part? Professional attention to any landscape - garden needs. Competitive estimates. 595-8323.

RESIDENTIAL AND COMMERCIAL landscaping contractor and designer. Quality, experienced workmanship. Reasonable rates, free estimates. 382-6356, or 479-8111.

PORTUGESE LANDSCAPING stonework, rock walls, fireplaces and landscaping. Free estimates. Reasonable prices. 595-5439.

SAANICH LANDSCAPING
Lawns, driveways, patios, stone work, fireplaces. Complete landscaping at lowest prices. 479-6490.

SCOTIA LANDSCAPING. RETAINING walls, facing, patio slate, landscaping, 385-4874.

LAWNS CUT FOR AS LITTLE AS $30 a month. Phone Bill, 383-5678.

Lawnmower Service

LAWNMOWER REPAIRS TO ALL types of rotary mowers. Free pick up and delivery. 385-8598 or 479-6369.

Lawn Service

LAWNED ARTS
Cutting, edging, weed eating, three cuts as low as $25 per month. 382-1585, 474-1660.

STEVE'S SPRINKLER SYSTEM
Complete repair and installation service of lawn sprinklers. Reasonable rates. 598-7021.

Masonry

TOP QUALITY MASONRY AT reasonable rates. Fireplaces, chimneys, bricks, block and stonework. Guaranteed. Phone Armando's Masonry, 595-7327.

PORTUGESE MAN WITH 10 years experience. Quality work in landscaping, stone work and brick work. For free estimates call Vic Paulo 477-2831.

STONE MASONRY, PATIOS, sidewalks, facings, fireplaces, etc. guaranteed job. Please phone from 6 to 10 p.m., 592-6384.

MY SPECIALTY IS FIREPLACES, over 20 years experience. 479-5075.

BRAGA STONE AND MASONRY Work. Free estimates. 383-9587.

Moving and Storage

FRANK'S DELIVERY
Move and pickup delivery service. $10 an hour. One man $10, 2 men $15.50. Also parcel and courier service available; $1.95 each delivery under 50 lbs. 382-5275.

FLASHBACK CARTAGE. HOUSEHOLD and apartment moving. $18 per hour. 385-1733, 388-6275 pager 507.

ECONO MOVERS. PROPER equipment and care. 22' van and 2 men, $17.50 per hour. Because of our price, reserve now, 595-8496

G & G MOVERS
Furniture and cartage, experienced and fully insured. 385-6221, eves. 382-4862.

MOVING AND DELIVERIES, APPLIANCES, furniture, households. Eugene, 383-3528.

LOCKERS AND STORAGE areas $10 per month and up. 824 Johnson St. 388-5714.

WHY PAY BIG PRICES? EXPERIENCED, reliable, reasonable. Pensioner rates. 382-5625.

Painters and Decorators

PROFESSIONAL PAINTER REQUIRES work in Victoria, very reasonable rate. Phone Bill, 382-9750.

PAINTING, INSIDE AND OUT. General repairs, reasonable. Free estimates. 479-4446.

RELIABLE PAINTING AND general repairs. Guaranteed work. Free estimates, 383-4757.

WE SPECIALIZE IN PAINTING eaves, trim—careful, reasonable. 386-7097, 385-2820.

EXTERIOR PAINTING AND DECORATING, reasonable rates, free estimates, phone 595-6371.

FULLY QUALIFIED, EXPERIENCED painter, free estimates, reasonable rates. 592-9519.

PADGETT AND BUTTERFIELD quality painting and renovating. 598-8267, 382-0008.

A REASONABLE RELIABLE RESIDENTIAL painting service: Burrowes, Simpson 385-2820, 386-7097.

INTERIOR EXTERIOR
10 years experience, very reasonable. Call Alexander 388-6585.

36 BUSINESS SERVICES and DIRECTORY

Painters and Decorators

ISLAND DECORATORS
Painters Paperhangers
Spray Painters
Plaster Repairs
Gyproc Filling
383-9059 Eves. 595-7103

CLARK AND PATTISON PAINTING CONTRACTORS LTD.
Specializing in sand blasting, spray painting, wall coverings and special coatings.
"We Cover The Island"
Victoria 384-8831 384-0443
Nanaimo 754-9321
Courtenay 336-2296

TWO UVIC STUDENTS
WITH EXTENSIVE PAINTING experience in all phases of interior and exterior decoration. Competitive rates. Free estimates. Phone anytime. 383-2425 or 388-9253.

BROTHERS PAINTING AND DECORATING
Free appraisals, cost consultant. All types of painting. All types of repairs. Commercial, farm, residential. Lowest rates. Terms. Work guaranteed. 383-8112.

WESTERN TEX COATING LTD. ALL TYPES OF PAINTING AND REPAIRS. EXCELLENT RATES. WRITTEN GUARANTEE. Free estimates, 595-1233.

PAINTING AND DECORATING, reasonable rates, satisfaction guaranteed. Terms. 595-4905, 479-2473.

INTERIOR, EXTERIOR, COMMERCIAL, wallpaper and vinyl, ceramic tile, free estimates, 386-9135, 383-3754.

EXTERIOR AND INTERIOR painting. Reasonable rates. Free estimates. Call after 5 p.m. 383-9153.

DOWSON PAINTING CONTRACTOR, RESIDENTIAL COMMERCIAL: WORK GUARANTEED. Free estimates. 385-6042.

IMMEDIATE SERVICE
Interior, exterior, quality painting and papering. Free estimates. Low rates. 478-0992.

B.M.B. PAINTING AND ROOFING Ltd. Residential and commercial, free estimates, reasonable rates. 642-4522.

PAINTER AND CARPENTER
Renovations, additions, reasonable rates free estimates. 595-0931, 478 1931.

FIGHT INFLATION: PAINTING, interior, exterior and paper hanging. 384-0827.

EXPERT PAINTING REASONABLE rates, free estimates. 477-0876.

Paving

BRAD-DICK PAVING, JET SEALING and maintenance. Excellent workmanship with a guarantee. Reasonable rates. Free estimates. 478-2170.

Plasterers

STUCCO
New homes, older homes. Reasonable prices. Brook Plastering. Call 478-8775.

QUALITY STUCCO
Lath Plaster and Stucco, excellent work, 479-8093.

FRIEDRICH PLASTERING AND stucco. Patching specialists, older home "renewal", 656-2064.

COLEMAN PLASTERING
Lath, plaster and stucco. 478-9976.

STUCCO AND PLASTER PATCHING. 30 years experience, 477-1681.

PLASTER, STUCCO, REPAIRS reasonable. 479-4779.

Plumbing and Heating

AQUARIAN PLUMBING AND HEATING
Richard Bates, licensed plumber, new installations, alterations, repair. I guarantee my workmanship. 479-1212.

JIM MCGREGOR
New Phone Number
385-9239

PLUMBING
Household plumbing. Fast and reasonable. References, 478-1841.

PLUMBING, SPEEDY REPAIRS and household renovations. 383-6782 or 478-4608 anytime.

RELIABLE PLUMBING AT THE right price. Residential or Commercial. Kevin Laurie. 477-8831.

PLUMBING DONE, LARGE OR small contract or hourly; reliable. 652-9927.

REPAIRS AND RENOVATIONS, 18 years experience, low rates, 652-5813.

ANY TYPE OF PLUMBING reasonable rates, reliable plumber. 24-hour service. 477-5742.

Printers

500 BUSINESS CARDS PRINTED from handset type, choice of coloured stock, $23.97 includes taxes, Popular Press, Shawnigan Lake, 743-5867.

Roofing and Siding

ROOFING
SHAKES, SHINGLES AND DUROID, probably lowest prices on Island. Phone 384-5956 after 4 p.m. fro appointment.

MC TAGGART ROOFING
Cedar shakes, shingles, asphalt shingles, reroofing. Free estimates. 721-5249 after 4.

PARKER JOHNSTON LTD.
1855 BLANSHARD. 382-9181.
"Roofing Victoria Since 1935"

HESLOP BROTHERS ROOFING, reroofing experts, reliable and reasonable. 479-3274.

36 BUSINESS SERVICES and DIRECTORY

Sundecks

Duradek
Permanent Sundecks
478-0641
Vinyl sundeck floor covering for old or new decks. Free estimates.

WESTERN TEX COATING LTD. PROFESSIONAL INSTALLATION OF DECK COATING FOR NEW OR OLD DECKS.
Free estimates, 595-1233.

Tailors

OAK BAY TAILORS
Tailoring, alterations ladies and men Quality leather alterations.
1826 Oak Bay Ave. 598-4131

SORENSEN'S TAILOR AND DESIGNER, specialist in ladies suits and coats, Men and Ladies alterations. 2228 Oak Bay Ave. 595-2115.

CURT'S CUSTOM TAILORING
Alterations, repairs, our specialty. 1122 Blanshard, 388-6724.

BRITISH CUSTOM TAILORS
1311 BLANSHARD 383-2632

Tree Service

TREES
SURGERY — REMOVAL
TOPPING
AT AFFORDABLE PRICES!!
Fully Insured CALL 388-6115
BIG WIND TREE SERVICE

VICTORIA TREE SERVICE
Now's the time to have your trees cut, removed, trimmed or pruned. FREE ESTIMATES. REASONABLE RATES. 479-3435.

MT. VIEW TREE SERVICE
"Everything in Trees"
Fully insured. 479-3873 (24 hr.)

CUSTOM FALLING AND TOPPING. Fully insured. 385-7013 anytime.

TREE WORK, ANY AREA, rates negotiable. 383-4435 anytime.

Upholstery

REUPHOLSTER
NOW AND SAVE
20-30% discount on in-stock fabrics while stock lasts. For quotations call 383-7621.

RIGA UPHOLSTERY, Market Square

ACE UPHOLSTERY
477-0455
Quality workmanship. European craftsman. Free estimate.

FURNITURE UPHOLSTERED and repaired, workmanship guaranteed, reasonable rates, free estimates. 388-5936, evenings 386-8670.

VAN INTERIOR CONVERSIONS, custom crafted to your specifications. Very reasonable rates. Phone 658-8877.

Window Cleaning

WINDOWS CLEANED, RESIDENTIAL. Prompt service. Thank pou, 478-9461.

38 TRAVEL

GOING TO MAUI?
Kaanapali Beach
DON'T DELAY
Condominiums on beautiful white sand beach with all the comforts of home. Plenty of recreation. Summer rates start May 1st. Call 479-7117 before 5 p.m. or 382-7642 after 5 p.m. and weekends. Ask for Percy or leave message.

MAUI
HOME AWAY FROM HOME
1-and 2-bedroom Units Available Now. Fully furnished. Off Season rates. April 15-Dec. 15. Cars available for rent with or without units.
For further details phone
Iolani Holdings Ltd. 382-6042

MAUI
Deluxe 2-bedroom fully furnished condominiums located on a safe sandy beach. Available June 1 to 30; also August and September. OK Trucking Co. Ltd., 386-3414.

WAIKIKI, JUNE — NOVEMBER vacancies. 1 bedroom condominium. Canal, Golf course, mountain views. Adults. 431 Nahua Street, No. 1605, Honolulu, Hawaii, 96815.

MINI HOLIDAYS
To Reno or Las Vegas
2, 3 or 4 Nights from Victoria
WHITTOMES TRAVEL
1111 BLANSHARD ST. 388-4271

OAHU
1-bedroom condominium on the beach at Makaha Beach Cabannas. Fully furnished, sleeps four, 383-4822.

MAUI LOW PRICES FOR SUMMER and fall, one-bedroom condominium, excellent view, pool and beach. 478-8007.

BEAUTIFUL UNSPOILED Kauai, 2-bedroom waterfront condominium, station wagon. Offseason May-October, 478-9845.

WANTED: CREW PERSONS, 5 weeks August, round island sailing cruise; share expenses. Box 1001, Sooke, B.C.

MAUAI, RENT DIRECT FROM owner and save. Beautiful Puamana deluxe resort; special offseason rates. 592-7079.

WAIKIKI, 1 BEDROOM CONDOMINIUM, fantastic view of ocean. Call 592-4659 after 3.

WAIKIKI
1-bedroom condo, phone 388-6474

38 TRAVEL

MAUI. 1-BEDROOM CONDOMINIUM, beach, pools and tennis; off season rates. 479-2610.

WAIKIKI - $369
14 Nights - Air & Hotel
Western Canada Travel 382-6160

39 PERSONALS

ASIAN LADY, SMART INTELLIGENT, in 40's, travelled widely in Europe, Continent, lonely, would like to meet, smart intelligent gentleman for dinner, movies, dancing, and company. Write to Victoria Press Box 2.

LONELY GENTLEMAN LATE forties wishes companionship of lady around same age or older for travel, camping, etc. Child welcome. Victoria Press Box 28.

SINGLE MAN, EARLY 40'S, 6', looking for a woman who has affection and feelings for a good relationship. Apply with phone number Victoria Press Box 24.

ATTRACTIVE YOUNG COUPLE into swinging lifestyle seeking couples of similar interests. Descretion assured. Victoria Press Box 825.

SINGLE, ACTIVE GENT, 31, wishes to meet a single, sincere, attractive lady to share interests and for companionship. Victoria Press Box 824.

WORKING MAN IN LATE 50S would like to make acquaintance of respectable woman for companship. Victoria Press Box 47.

NURSES WANTED (20-35), LUNCHEONS with reputable gents, 382-6841 evenings.

SOMETIMES A PROBLEM hurts less if you share it. We listen. NEED Crisis line, 386-6323.

WHO CARES IF YOU ARE pregnant? Birthright does. Phone 384-1431.

TO BOX 562; PLEASE PHONE again after 6 p.m.; would like to meet you. Signed Marg.

KNOWLEDGEABLE GARDENER required to share labour and fruits of city garden, 384-3481.

YOUNG MAN 30, 5'10" WOULD like to meet lady for outings. Victoria Press, Box 43.

FREE RIDE TO OKANAGAN, May 19th or 20th. Phone 748-3369.

40 BUSINESS PERSONALS

ADVANCED CUTTING, PERMING and colouring, Sunday course at Cut Above by Clive and Andre. This course will be designed for hairdressers who are at present involved in modern hairstyling. Lunch will be included. For more information call Cut Above, Market Square, 388-4440.

DIVORCE!
$100 plus filing fees—Obtain your lawyer supervised divorce over the phone — fast! Call Self-Counsel Services. Toll-Free 112-800-663-3007. Chargex and Mastercharge accepted.

OWING TO GREAT DEMAND, British Psychic Les Dukes, will continue to be available for private readings, until May 23rd, for appointment please call Mrs. Dukes at 384-8773.

IF YOU ARE A HAIRDRESSER and want to learn men's styling, The Styling Chair offers a night course in advanced styling techniques and barbering. For information call 592-1333.

A BRILLIANT NEW CONCEPT. Become an integral part of a rapidly expanding organization. If you have skills, services or products to offer, call 384-6462 or 388-7355.

ISLAND ESCORT AND DATING agency. Affractive escorts all occasions. Confidential dating services for single, separated, divorced. 383-5311, 1412 Quadra St.

HYPNOSIS THERAPY
Tension, weight, smoking
Call INSIGHT 595-8782

EXPERT TYPING, LETTERS, manuscripts, reports, etc., Oak Bay, Fairfield area, after 1 p.m. 595-7764.

ROAN SOUND PRODUCTIONS. Tape Duplication, Recording Services, Weddings, meetings, etc. 384-6110.

EXCEPTIONALLY CLEVER PROMOTION for your business, your skills and services or your product at reasonable cost. 388-7355.

NELS TODD NOW LOCATED, 230 [illegible] St., Parliament News, ladies and gents complete hair care, 383-2615.

MASSAGE, SWEDISH AND Shiastsu. Wm. J. Hogg. Registered Masseur. Dial 384-5860 for free consultation.

LET US PUT YOUR NAME IN the sky. Star-Sign Services, 384-5113 or 383-6659.

SMALL ONE MAN APPLIANCE repair business with or without truck. Phone 388-5363 or 479-0266.

MRS. PAYN-JONES, TRANCE medium, questions answered, 386-3603.

REAL ESTATE AGENT LICENSE available. Write Victoria Press, Box 760.

DIVORCE PAPERS, DOCUMENTS, manuscripts, etc., expertly typed. Phone 386-9617.

CARD READING IN DEPTH
652-1765

42 EDUCATION

YOGA AND MEDITATION BEGINNERS lessons given by qualified instructor, mornings and evenings, for further information please contact Gulshan Keshvani 384-4292.

REGISTRATIONS FOR SAINT JOSEPH'S School, grades 1 to 7, May 8th to 19th, 10 a.m. to 3 p.m. 479-1232.

MATH TUTORING SERVICES available. Grades 1-12, remedial or exam preparation. $3-$4 hour. Call Mike 383-4791.

TUTORING — PROFESSIONAL help by experienced teacher. French, math, new and old methods. 598-2331.

43 DANCING

DISCO FEVER?
Easy to learn dynamic disco; increase skill and confidence. Beginning to advanced. Also Jive, Jazz, Ballroom, Ballet and modern. Dancenergy, 1322A Government, 384-3841.

60 FUEL

ALDER SPLIT AND DELIVERED, $30 per pickup load. 383-1866.

63 TIMBER

WANTED TIMBER
FELLED, BUCKED or STANDING
Fir, Cedar or Hemlock
Ideal Sawmill Ltd. 385-0441

7 ACRES ALDER, APPROX. 400 cords standing, complete roads access off highway 18. Phone 749-3580 or 749-3928 after 8 p.m.

WOULD LIKE TO LEASE SMALL Sawmill between Duncan and Nanaimo. Call Lake Cowichan 749-3958.

TIMBER WANTED STANDING or felled. Top prices paid. 385-7013 anytime.

65 BUILDING SUPPLIES

JUBILEE BUILDING SUPPLIES Ltd.
Canadian Celanese
"Naturale" Carpet
45 oz. Saxony Plush
$14.95 yard
ROOFING
Tru-seal Shingles — $21.95
Buy before upcoming price increase
Other Items at
Wholesale Prices
Jenn-Air—Waste King
Moffat Appliances
Insulation
Kitchen Cabinets
Carpet
and Many More Items
(Opposite Town & Country next to MacDonalds Bakery)
OPEN SATURDAY 10-3 P.M.
574 Culduthel Rd. 388-5412

Butler
GROUP
WHOLESALE LUMBER DIVISION
2046 KEATING X-ROAD
Dimension Lumber
Plywood and Siding
Roof Trusses
Pre-Assembled Building
Components—Garages—
Greenhouses—
652-1121
For Quality and Service

VICTORIA KITCHEN CENTRE FOR
CITATION CABINETS
—RENOVATIONS—NEW HOMES
See Our Showroom Display at Cubbon's on Cook or Colwood or Phone 388-4623

Clarke Doors Ltd.
542 Hillside Ave.
386-8861
Prehung doors and bifolds up to half price off. Spruce up your home with a new cedar front door over 30 designs to choose from. We also will install our new door or machine doors to match your old ones.
ALSO RAISED CEDAR PANEL GARAGE DOORS.

NORSECRAFT HARDWOOD
Industries Ltd.
383-4233
KOA and BRAZILIAN ROSEWOOD
ARE NOW IN STOCK
ALSO — OPEN SATURDAYS
541 David St. 383-4233

CEDAR
Natural wavy edge siding, power poles, clothes line poles, logs for log houses, round fence posts, standard and better lumber and fencing, no fencing or economy grades available, phone 112-546-2060 or 642-3189.

6 QUARTER INCH 4X8 SHEETS of glass at $60. Three 3x8' thermal sheets at $75. Or $500 for lot. 383-6706 after 5 p.m.

NEW ALUMINUM WINDOW IN wood frame, 10'x5' with screens, offers. 385-6268.

65 BUILDING SUPPLIES

HOME LUMBER
& Building Supplies
470 Ardersier Rd.
385-8711

Duroid Shingles
210 wt No. 1 Asphalt self seal. All colours in stock, per sq. $21.95

INSULATION
FIBERGLASS

PRICE PER 1,000 SQ. FT.	
R12—4"	$135
R20—6"	$235
R28—8"	$310

GYPROC SPECIAL
Price per 1000 Sq. Ft.

½" GYPROC	$110
⅝" FIRESTOP	$135

STD FIR PLY

4x8—⅝ T and G	$11.50
4x8—½ Std.	$ 9.50
4x8—⅜ Std.	$ 6.95
4x8—¾ St	$12.50

SANDED FIR
4X8 PLYWOOD

G.I.S.	Factory
$ 9.25, ¼	$ 6.95
$11.95, ⅜	$ 9.95
$13.95, ½	$12.50
$19.95, ¾	$15.95

D UNSANDED

4x8—5/16	$ 5.50
4x8—⅜	$ 5.95
4x8—⅝	$ 8.50
4x8—¾	$10.50

Framing Lumber
STD. & BTR. FIR
Price per 1000 FMB

2x4—6'	$105
2x4—92¼ Pet stud	$269
2x4—8'—20'	$269
2x6—8'—14'	$279
2x8—8'—14'	$279
2x10—8'—24'	$320
2x12—8'—20'	$320

Deliveries made anywhere on Vancouver Island and Gulf Islands. Before you buy compare our prices. For quality, service and guaranteed savings, phone:
386-3374
385-8711

IMPERIAL
BUILDING MATERIALS LTD.
The Builders Supply House
Master Charge — Chargex
2955 Douglas 386-1401
Member of Victoria HUDAC

SAANICH LUMBER YARDS

12'x20' garage	
Roofing extra	$360.00
8x10' Greenhouse	$270.00
6'x7'6" Garden Shed	$210.00
Work Bench Materials	$14.00
Pram Dinghy Kit	$ 57.00
4x6 Compost Box	$ 11.50

—SABOT KIT 7'1"—
3041 Douglas St. 385-2486

SELECT 24" HAND SPLIT TAPERED shakes. 477-4674.

70 MUSICAL INSTRUMENTS

EATON'S
CASH FOR USED PIANOS
PHONE 382-7141
LOCAL 230

SPECIAL
Used Kawai 2 manual organ with automatic rhythm, 8 months old and like new. SPECIAL Clearout price $988.
KAWAI KEYBOARD STUDIOS AT THE BAY 385-1311

SALE ON PIANOS
Mason and Risch, regular $1950 on sale $1450. Regular $1695 on sale $1295. Call Juan de Fuca Music, 478-6042 or drop in. 11-7:30 Mon.-Fri., 9:30-5:30 Sat.

ALLISON PIANO 829 FORT
Invest in a restored Grand or upright. Guaranteed and serviced by our technicians. Steinway, Baldwin, Heitzman, Yamaha. 384-3935.

ROLAND
Used SH 2000 synthesizer. Variety of sounds unlimited for only $695. SCOTT PIANO and ORGAN, Blanshard at Johnson, 384-4623.

2 EXCELLENT TRADE-IN ELECTRIC guitars. Hagstrom II $295; Gibson SG $350. Both complete with case. HALL and FAIRFIELD MUSIC, 728 Fort, 385-3307.

WILLIS UPRIGHT PIANO, EXCELLENT condition, $995. 652-2468.

70 MUSICAL INSTRUMENTS

TRADE-IN SPECIALS

HAMMOND sounder and bench	$ 495
GALANTI X300	$ 845
KIMBALL Swinger 200	$1495
THOMAS Troubador 181	$1688
KIMBALL 42" piano, demo	$1795
WURLITZER Funmaker special	$2595

CASCADE PIANO & ORGAN
EXCLUSIVE agents for GALANTI GULBRANSEN, KIMBALL
In Hillside Mall
595-4124

RENOVATION SALE
25% to 50% OFF
- —GIBSON LES PAUL Guitars from $675. (List $900 and up.)
- —New MARSHALL 50-watt apliifiers. List $745. Now only $559.
- —Used FENDER STRATOCASTERS from $475, case included.
- —YAMAKI JAZZ BASS. List $489, only $325 with hardshell case.
- —All new and used amplifiers. Discounted 25% to 50%.
- —Discounts on strings, microphones, pickups and effects, up to 50% off list.

Sale Ends May 31st
Shop Now for Best Selection
SOFT SOUNDS MUSIC
2031 OAK BAY AVE.
10-5:30 Mon.-Sat. 598-1524

WE ARE
Vancouver Island's most complete music store. Come in and see us.
NELSON'S MUSIC
1315 Government 385-9728

EATON'S
Specialists in
HAMMOND ORGANS
For over 20 years
Four Teachers Available
Use your Eaton's Account
Main Floor Eaton's
Home Furnishings Building

Accordions

VARDES	$249
PARROT	$199
TONELLI	$269
HOHNER	$239

BERNIE PORTER MUSIC
725 Caledonia 382-9542
Park free til 9

HAMMOND TIMES
your free copy now available from
Gleeson Music City
HOME OF HAMMOND ORGAN and HEINTZMAN PIANOS
714 Fort 388-9632

VINTAGE GIBSON J-50. HARD shell case. Hot dots. $500. also damaged instruments, inquire. 383-0273 evenings.

1977 FENDER JAZZ BASS, maple neck plus case, $600. Peavey T.M.T. 100 bass amp, $300 or offers. Phone John 479-7444.

RICHARD DENZIL
PIANO TUNER — TECHNICIAN
Regulation, repairing, rebuilding.
388-9295

PIANO RESTORATION AND regulation, restringing, tuning, refinishing, guaranteed by Allison Piano. 384-3935.

YAMAHA U1D PROFESSIONAL studio piano, as new, $1800. 477-8831.

GUILD 12 STRING, F 416, ALL bolnde, with case. Excellent condition. $550. 383-2304.

DOUBLE BASS VIOLIN, $350. King Sousaphone, $350. Baritone Sax, $495. 384-2685.

HAMMOND ORGAN M100 PLUS rhythm. Excellent tone. $1,700. 385-2606.

DOUBLE KEYBOARD, COMBO organ, $1,700. Tony 598-7223 between 12-9 p.m.

SELLING. MARTIN 0-18 GUITAR. Now 20 years old. A real gem, 382-5041.

ONE YEAR OLD FENDER STRATOCASTER with case. After 5 p.m. 477-0088.

SOLID OAK ADJUSTABLE piano bench, good condition, $200. 478-2015.

SOLID OAK UPRIGHT PIANO, good condition, $450. 478-2015.

YAMAHA MEDIUM SIZE GUITAR, $90. 474-1342.

YAMAKI ACOUSTIC GUITAR. 598-7986.

GIBSON BASS MODEL EB3, CONTACT Sean, 479-5355.

71 MUSIC TEACHERS

SCOTT'S SCHOOL OF MUSIC is offering a summer music program at Blanshard at Johnson. 386-2434.

Scott
PIANO & ORGAN
LESSONS
and service. Most instruments
BERNIE PORTER MUSIC
725 CALEDONIA 382-9542

77 MOTORCYCLES

FOR SALE — 1977 SUZUKI GS 400, good condition, 5,000 miles, 382-1440.

1970 TRIUMPH BONNEVILLE Chopper, excellent running condition, $1,200, offers, 382-2334.

1972 SUZUKI, 750, GOOD CONDITION, reasonable. Phone after 4, 385-7405.

1968 SUZUKI 250 X6 HUSTLER, $450, or will swap for work, 652-2064.

1973 YAMAHA, 360 ENDURO, low mileage, good tires, mechanically sound, $550, 386-9682.

HONDA 250 MT ELSINOR, GOOD condition, 2,600 miles. Asking $750. 383-3146 or 383-7393, after 4:30.

1975 KAWASAKI 900. CUSTOM paint, headers, new tires, excellent condition. 385-2887.

1976 RD400 YAMAHA, EXCELLENT condition, fairing saddle bags, sissy bar, $1095. 386-6604.

1977 HONDA 550-4, SADDLEBAGS, less than 2,500 miles, like new condition, $2000. 479-9684.

1977 SUZUKI RM 100B, SEMI-modified, best offer or trade in car. 477-5962.

1975 HONDA 750, EXCELLENT shape, $1600. Phone 384-3203 after 4:30.

1977 XS400 YAMAHA, IMMACULATE condition, $1100 or offers. 478-3001.

LEAVING TOWN, MUST SELL '69 Triumph 500, completely rebuilt, $1,000 or offers.. 592-4659.

MUST SELL '68 VSA 650 CHOPPER, excellent shape, $1,100 or offers, 478-6473.

GEMINI 50CC MINI TRAIL, EXCELLENT condition, hardly used. $200. 388-6879.

1978 HONDA 400
Type 1-2, Hawk, 500 miles, $1500. 478-7498.

OPEN FACE BELL HELMET, $45., Size 7¼. 652-3558.

MINI BIKE, GOOD RUNNING condition, 125. 479-3326 evenings.

'72 HONDA CB350, EXTENDED forks, $450. 479-3480 after 6 p.m.

1971 YAMAHA 175 CC, DT; ENGINE only, $70, 598-2402.

1977 175 HONDA ELSINORE, 200 miles on it. Offers. 477-3139.

77 MOTORCYCLES

HONDA
SPRING SPECIAL

CB 750 F, $3149
$300 Accessory Bonus Included with Purchase

CB 750 K, $2919
$250 Accessory Bonus Included with Purchase

CB 550 K, $2449
$200 Accessory Bonus Included with Purchase

CB 400 T2, $1789
$150 Accessory Bonus Included with Purchase

CB 400 T1, $1539
$100 Accessory Bonus Included with Purchase

CM 185 T, $1249
$60 Accessory Bonus Included with Purchase

ACCESSORY BONUS may include helmets, gloves, rear carriers, safety bars, windshields, etc.
FREIGHT AND P.D.I. included in ALL PRICES
TRADES WELCOME
SPECIAL ENDS JUNE 15

HURRY!!
ONLY A FEW
'77 YAMAHAS
Left at
REDUCED PRICES
See us now at
MULLINS MARINE SALES LTD.
382-1928 D-00365A
925 YATES ST.

Harley-Davidson
All Models in Stock
No. 1 Motorcycle
No. 1 Service
No. 1 Dealer
victoria honda
2851 Douglas 386-8364
DL01953A

VICTORIA HONDA
Has It All
2851 Douglas 386-8364
DL01953A.

The New 80 Cu. In. Harley-Davidson
is here at
Brooklands Motorcycles
937 Fort 383-5826
D.L. 1271

POWERTOWN M.C.
Service to all Makes. Hi-Performance parts. 384-1249. D199169A. 614 Grenville.

MOPEDS - 18
Models. Test ride. Island Motor, 385-3515, 602 Esquimalt. D1920A.

MOTORCYCLES CONSIDERED FOR TRADE-IN on our good selection of used cars at GARDEN CITY AUTO SALES LTD. 2979 Douglas 382-9111. D-00319A.

1975 YAMAHA RD 350, 2800 miles, front disc brakes, Z-bars, been in storage for 1½ years. Asking $900, or offers, 388-9659 or 383-0720 after 6 p.m.

650 TRIUMPH FOR SALE. CONNECTING rods, pistons, rings, barrels. 60 over stock, $120. 388-7263, anytime.

1975 FULL-DRESSED YAMAHA 500, excellent condition, only 1500 miles, must sell now at $1300 firm. 384-0489, between 5 and 7.

1975 HARLEY SPORTSTER, CUSTOM paint, 4200 miles, excellent condition, $3100 firm, Chris, 479-8092.

K. J. KAWASAKI
2940 DOUGLAS
385-0323 DL-01836A

'74 HONDA MT 125, ELSINORE Street Enduro. Low mileage, excellent Condition $500. 478-0049.

SACRIFICE
Kawasaki 250 triple, 2 months old, 1975 model, 700 miles, must sell. 388-5929.

FOR SALE, 1974 HONDA XL 350, needs motor work. Asking $390. Phone 478-2279, weekdays 5-9 evenings, ask for Perry.

'74 YAMAHA 650, 6,000 MILES, immaculate, many extras, best offer, 656-7110 or 598-1375.

'77 GS 750, GOOD CONDITION, $2500 or best offer or trade. 652-4166.

1970 KAWASAKI 500 TRIPLE, EXCELLENT condition, fast bike, $750. 477-2589, anytime.

175 HONDA, NICE CONDITION. Best offer. 477-8410.

'72 SHOVELHEAD, ELEC-GLIDE, $4100 or best offer. 384-1395.

'76 250TY, REBUILT MOTOR. 386-6511, ask for Ken.

1977 YAMAHA XS650, 3,100 KM. Phone 382-9407, after 6 p.m.

1969 BSA, 250 CC, ALL OFFERS considered. 385-1919.

1975 YAMAHA 500, LOTS OF extras, best offer. 652-4274.

76 YAM 360, EXCELLENT CONDITION, $995 or best offer. 479-0582.

'76 SUZUKI RM370, NEW TOP end, $900. 598-1486.

1972 HONDA 500-4, ELECTRIC, $850, 479-0584.

78 BICYCLES

AUCTION
FRIDAY 1:30 P.M.
UNCLAIMED BICYCLES
From the
ESQUIMALT POLICE
LUNDS
386-3308 926 FORT ST.

BUY, SELL, TRADE, REPAIRS
New and used bikes. Qualified mechanic, operating own business. Lowest prices (Expert bucked wheel). Open 8 a.m.-8 p.m., Sun. 12-5 p.m. Reno Bikes, 2519 Gov't., 384-5514. Dealers, CCM — Raleigh — B.R.C. — Shields — Nishiki. Same day service.

MAN'S RALEIGH TEN SPEED, 23" frame, excellent condition. $80. Lady's coaster bike, $30. 385-2854.

COASTER BIKE, AS NEW, 388-4343, business hours, ask for Bud.

BOY'S JUNIOR SIZE TEN-speed. Blue, excellent shape. Offers 383-3772.

MAN'S 10-SPEED $60. BOY'S Mustang $35. Both good condition, 386-7490.

MATCHING LADY'S AND MAN'S 5 speed Raleigh bicycles, excellent condition. $85 each. 592-6181.

BIKES FOR SALE. REASONABLE. 384-2197 after 5.

RALEIGH 5-SPEED, 23" FRAM, $50. 592-7813.

SEARS' 10-SPEED BIKE, $50, 479-9990.

LADIES' BICYCLE, RALEIGH, three-speed, like new, $90, 598-6237.

78 BICYCLES

BLUE 10 SPEED PEUGEOT, fully equipped, nice condition, $145. 592-4623.

BOYS' BIKES, RAELIGH 26" coaster, child's bike, $30. 388-7797.

80 BOATS and MARINE

NOW IN STOCK

18' K & C
HARDTOP
—120 Mercruiser I.O.
—8' beam
—camper back
—fish box
ONLY $8,495

18' K & C
CUDDY CABIN
—140 Mercruiser I.O.
—forward bunks
—marine head
—standup headroom under hardtop
—8' beam
—camper back
ONLY $9,995

20' K & C
HARDTOP
—470 Mercruiser f.w.c.
—full galley
—forward bunks, head
—sleeps 4
ONLY $11,495

JUST ARRIVED
V160 V170 V175 IQ
CANAVENTURES
Limited Number —
Sale Price

Mercury Marine
800 Cloverdale
385-1457

"It's The Service That Sets Us Apart"

TRADES

2250 Bayliner
Skagit Offshore htp.
—Rebuilt 225 Volvo
—Trim tabs, sounder
—New camper back
—New anti-fouling paint
$11,995

21' Reinell
(2270 Sedan)
—188 Mercruiser, f.w.c.
—full galley, head
$8995

BAYLINER
HOURSTON
GLASSCRAFT
MIRRO CRAFT
JOHNSON outboards
VOLVO — OMC
Sterndrives — Trailers
Accessories

All at
GIBSON
Powercraft Centre Ltd.
2520 Gov't St. (Near Bay)
382-8291

BEAT THIS!! EXCELLENT 1976 22' K&C Thermoglass, 188 Mercruiser, hardtop, bulkhead, full galley, sleeps 6, safety oriented, newly bottom painted, extra prop, C.B. set-up; below appraisal at $11,475. Compare! Particulars 652-3802.

FISHERMAN'S SPECIAL, 19' Brandlmayr. Reduced to $2,200 from $3,800. 80 h.p. Merc, head, sink, stove, electric bilge and wipers, compass, fire extinguisher, paddles, curtains, sleeper, cushions, etc. 595-1872.

NEW LISTING
Albin 25, very low hours, Diesel with Espar Furnace, aft-cabin. New bottom paint and motor serviced. Replacement over $30,000. $19,900. On Display, Gypsy Yacht Sales, 2270 Harbour Rd., 656-5591.

17' DOUBLE EAGLE HARDTOP, 302 V8-270 Volvo leg, Bennet trim tabs, 2800 lb. trailer, electric winch. $7395. 9338 Lochside Dr., Sidney. 656-2432 days, 656-5403 eves.

LARSON RUNABOUT 17 WITH 120 merc. I.O. with surge brakes heavy duty trailer outfit practically new in top condition. Dick Chaudley National Boat Sales, 656-3966.

21' CHAMPION — 190 O.M.C. C.B., sounder, anchor pack, sleeps 5. Covered moorage available. Like new. Must sell. Asking $10,500. 479-5613.

$2350 OR OFFERS, MUST BE sold this week, 19'6" 110 h.p. and 7½. Stove, sink, compass, sounder, C.B., tape deck, anchor pack, camper top, tandem trailer. 656-3576.

GOLDSTREAM MARINE
PRICES REDUCED
19' Campion new F.G. Volvo powered I-O stern Dr. Reduced to $11,500. Sale days Fri. Sat. Sun. 2994 Jacklin Rd. Dl. 01279. 478-8361.

SIDNEY OUTBOARD
STERNDRIVE
Mercury Sales and Service
2520 Beacon 656-3221

12' FIBERGLASS BOAT WITH trailer, good condition. Bearing buddy wheel trailer. $400. 478-5885 after 5.

6 METRE HARDTOP REINELL, Volvo 6 cylinder, 270 leg with galley pack and V-bunks. $5800. 656-5086.

PELAGIC 28 DISPLACEMENT cruiser, custom built to any stage of completion. Bare hulls available from $4800. 642-5345.

LISTINGS NEEDED
We can sell your good used boat quickly, commercial or pleasure. Squire Boat Brokerage, 384-3363.

15' CLINKER
Enclosed cabin, inboard, with trailer, all in excellent condition. 479-3338.

7½ HP HONDA, 4 CYCLE OUTboard, long shaft. Under 10 hrs. $550. 9338 Lochside Dr., Sidney. 656-2432 days, 656-5403 eves.

'74 REINELL 22', 188 MERC ENgine and outboard drive, fly bridge, alcohol stove, very low engine hours. $11,000. 656-5633.

1977 MERCURY 20 HP, SHORT shaft, manual start, never run, still in crate, best offer. 656-6864.

8½' SKOOKUM DINGHY DEluxe model, lots of teak and complete sailing rig. $495. 478-9904.

SWAP: 14' ST. MICHAEL'S canoe for a 12' cartop aluminum boat. 479-4627.

CURRENT SEA LICENSE
$3000. 478-0207

80 BOATS and MARINE

USED MOTOR
CLEARANCE
MAKE US AN OFFER
SOLD 110 Volvo with drive
SOLD 155 OMC Compl. assem.
MU 129 V-8 Volvo Compl. assem.
MU 120 75 H.P. Johnson ('64)
MU 291 40 H.P. Evinrude ('70)
MU 292 40 H.P. Evinrude ('65)
SOLD 5 H.P. Evinrude ('65)

MECHANIC'S SPECIAL
SOLD 1971 125 H.P. Evinrude

BULK OIL SPECIAL
Type "C" lower gear case oil
Only $9.95 gal.
Bring your Own Container

OAK BAY MARINE
SALES and SERVICE
598-3393 1327 Beach
Summer hours from May 1
8 a.m.-6 p.m. 5 days

NEW AT NATIONAL
SAIL
If you think a high performance boat cannot be comfortable—see the new SEIDELMANN 25. First time shown on the West Coast.
POWER
New SURFER Mk. II. Same excellent hull with much improved interior, including separate head.

NATIONAL
BOAT SALES LTD.
2060 White Birch Road,
Sidney, B.C.
V8L2R1 Tel (604) 656-3966
AND ALSO AT
False Creek, Vancouver

DOUBLE EAGLE
CAMPION
JOHNSON — ROAD RUNNER

bob whyte marine ltd.
SALES AND SERVICE
Corner Harbour
and Resthaven
656-7286 SIDNEY
OPEN 9-9 TUES.-FRI.
9-6 SAT. AND SUN.

FROM CALIFORNIA
19 Ft. GLEN COE Custom made pleasure boat with complete convertible top, walk through windshield, tufted upholstery. Twin tanks, metal flake paint, powered by 155 hp Waukesha inboard-outboard, heavy duty trailer with spare tire. Trades welcome. GARDEN CITY AUTO SALES LTD. 2978 Douglas. 382-9111. D-00319A.

1978 Sangster, 18'
—120 Mercruiser
—Cuddy cabin
—Camper back top
$9724.00
(100% financing O.A.C.)
Thunderbird Yacht Sales
Westport Marina — Sidney
Call Alex McGregor 656-5832

"SALT MIST"
A 68' displacement cruiser, powered by a 671 GMC. Sleeping accommodations for 8-10. Along with her colorful rum runner history she would make an ideal charter or liveaboard vessel. $75,000
Cedar Grove Marina 656-2580

Repower
At Sea Power
COMPLETE ENGINE REBUILDING facilities for all makes — gas and diesel — reasonable rates. All work fully guaranteed. 656-4341.

23' BRANDLMAYR, CELASTIC covered, cedar planked hull, rebuilt Volvo IB-OB, new alternator, repainted, new bunk cushions, helm seats, Nautolex top, alcohol stove, sink, stand up head, hanging wardrobe, excellent fishing, cruising machine. $4300. 652-3703.

GOLDSTREAM MARINE
PRICES REDUCED
15'6" Hourston St. Fisher, new F.G., full canvas top. New F.G. sale priced at $2350. Sale days Fri. Sat. Sun. 2994 Jacklin Rd. Dl. 01279. 478-8361.

1976 23½' FIBREFORM HARDtop with sliding door, 165 Mercruiser, many extras, downriggers, fully equipped for sport fishing and cruising. Call 656-4454 or 656-2069. Will consider sports car and cash as trade.

Cruise-A-Home, 31'
1977 Shower — Gulf Island comfort
$42,900
Call Alex McGregor 656-5832
Thunderbird Yacht sales
Westport Marina — Sidney, B.C.

HULL CLEANING
Fully qualified and experienced diver specializing in hull cleaning. Prepare your boat now for summer cruising and sailing. Also retrieval of lost articles, salvage and repair work. 477-3500.

GOLDSTREAM MARINE
PRICES REDUCED
14' Lund Runabout, new F.G. steal this one at $2100. Sale days Fri. Sat. Sun. 2594 Jacklin Rd. Dl. 01279. 478-8361.

Allstate
MARINE INSURANCE
Excellent Rates. Low deductibles.
HENDERSON REALTY 385-9741

42' TROLLER, 371 GM DIESEL, radar, 3 sounders, VHF radio, Mickey Mouse hydraulic steering, Wagner pilot, rigged for halibut and cod. C licence, new hydraulic 3-spool gurdies, halibut power winch. 478-3051.

24' SEA RAY CUDDY CABIN, FWC 188 Mercruiser. Depth sounder, CB, downriggers, fully equipped for sports fishing. $12,500. 388-2213 days, 385-8379 evenings and weekends.

CAL 25 — JIB, JENNY AND spinnaker. 9.8 Merc., sporty yak dinghy, many extras. $10,700. Consider smaller trade. 385-7831, 388-4334.

'74 16' FIBREFORM COLUMBIA, 65 horsepower Mercury outboard, loaded with extras, excellent condition, Roadrunner trailer, owner transferred, offers, 388-6038.

14' ALL FIBERGLASS FULL canvas almost new, including 40 h.p. electric start Johnson outboard, less than 20 hrs. on motor, $2495. 385-3221, 656-3739.

MARINE UPHOLSTERY
Seats, cushions, and interiors, Pick up or work done on your boat. Free estimates. Anytime 385-8385 or 388-6275 pager 877.

1975 TROJAN EXPRESS F-30 command bridge, dinghy, radios sounder, twin engines. $37,950. 112-758-6622.

18' PLYWOOD BOAT, FULLY FIbreglassed, 35 HP Mercury, both in very good condition, plus trailer, $1,495 firm. 478-2761.

18' SABRECRAFT, CARPET lined cabin, sleeps 2, head, galley, trailer. 75 H.P. motor needs some attention. $2,000. 655-6062.

WILL TRADE DIAMOND RING valued at $13,500 on Fiberglass sailboat or diesel cruiser. 743-2849 (Cobble Hill).

26' DISPL. CRUISER
Nicholson Boat Works
3242 Glasgow Ave.

65 H.P. MERC. ELECTRIC, shortshaft, excellent running condition, $750. Call between 5-7 p.m. 478-8160.

8' FIBREGLASS LIVINGSTON sailing dinghy complete with sails; new price $995, will take $500. 388-5454 or 386-1249.

13'6" FIBERGLASS BOAT, 35 horse power Merc. outboard. Trailer and canopy, $800 or best offer. 721-3594, Gordon Head.

THE SHIP SHOP
BOATERS EXCHANGE
Nautical gifts and accessories. Market Square, 383-6211.

22½' BAYLINER, EXPRESS cruiser, low hours, Merc 165, enclosed head. Galley, dinette, plus many extras, 652-5780.

20' BAYLINER, 140 HP MERcruiser, I-O, low hours, camper canvas, trailer available, 477-9677.

CLASSIC 24' DISPLACEMENT, water cooled Gray Marine, Asking $5,500. 652-3549.

YACHT OWNERS CHARTER POOL. Power or Sail, skippered or U-Drive. 24'-110'. 382-6633.

FOR CUSTOM BOAT UPHOLstery call Riga Upholstery 383-7621 or 384-6013 eves.

15' METALLIC BLUE SPEED boat with 90 horse power outboard. 656-3561.

13' HOMEBUILT, GLASSED windshield, controls, 10 h.p. Johnson. Trailer. $350 OBO. 478-5178.

14' FIBERGLASS MARLIN BOAT, new $895 or offers. Phone 748-2479.

14' THERMOLITE BOAT AND trailer. 642-3812.

80 BOATS and MARINE

PELAGIC
PACIFIC INDUSTRIES (1974) LTD.

A COMPLETE STOCK OF
FIBERGLASS
AND
EPOXY
MATERIALS
Z SPAR
MARINE PAINTS
428 E. Burnside
VICTORIA
386-1811 386-7814

Mercury - Honda
OUTBOARDS
DOUBLE EAGLE
SILVERLINE
BOATS
MULLINS MARINE
SALES LTD.
925 Yates St. D-00365A
382-1928 382-4515

D J YACHTS
Better than new: 34' 1976 BR. Tri. Cab. Tolly. TW. Merc. 225 F.W.C. Imm. Cond. Sleeps 6. Shower, inter. Heat, elec. stove and rotissary, Onan gen. and much more. Located Bosun's Sales Dock. Asking $74,895.
Many quality listings. Please call: Joyce Omild or Don White — Bosun's Marina 656-5558. Randy Boyle Oak Bay Marina 598-3366, Pedder Bay 478-1771.

Van Isle Marina
DEKS OLJE
The new efficient way to treat and finish your teak and other woods. Obtainable also at SAILTREND, BOSUN' LOCKER, McQUADES, MITCHELL and ANDERSON (SIDNEY).
VAN ISLE MARINA CO. LTD.
Tsehum Harbour
Box 2130 Sidney, B.C.

1978 Sangster, 20'
—470 Mercruiser
(4 cyl. with 170 HP)
—Bulkhead
—Cuddy-dinette-galley
$13,995
(100% financing O.A.C.)
Thunderbird Yacht Sales
Westport Marina — Sidney
Call Len Raynor 656-5832

HARBOUR MACHINE LTD.
Complete Propeller repair service
One day service when necessary. All makes and types up to 5 ft. dia. Good stock of new and used Propellers and shafts.
31 ERIE STREET 383-6555

1976 Sangster, 20'
Weekender H.T.-Camper Cuddy-galley — 7.5 O.B. Moorage — sounder etc. Immaculate, as new 53 hrs.
Call Len Raynor 656-5832
Thunderbird Yacht Sales
Westport Marina — Sidney

4 STROKE HONDA
The new 9.9 horse outboard is now in stock. Uses straight gas. Has built-in 12-volt, 60-watt generator. Demonstrator available.
ALL BAY MARINA
2238 HARBOUR RD.
SIDNEY 656-3167
Open 6 days — Closed Mondays

Power Plus
Many used power and sailboat listings — boats for sale at Westport Marina (Next to Swartz Bay Terminal) Sidney B.C.
Call Len Raynor 656-5832
Thunderbird Yacht Sales
Westport Marina — Sidney

GOLDSTREAM MARINE
PRICES REDUCED
21' Lund Sp. cabin, H.T., I-O Merc, V8, powered stern Dr. Price to sell at $13,000. Sale days Fri. Sat. Sun., 2994 Jacklin Rd. Dl.01279. 478-8361.

41' FIBERGLASS CANOE COVE, Challenger, twin screw, gas. Including radar, depth sounders, automatic fire control system, pressure hot water, showers, Onan generator, and many other extras, $69,995. 385-3221, 656-3739.

35' CRUISER, 6 CYLINDER, DIEsel (600 hours) engine and stove. V.H.F. radio, C.B. and heavy-duty Ross sounder (new). Very clean, neat and roomy. Marine Survey 76, equipped for long range cruising. $18,000 or best offer. 595-8730 after 6.

GOLDSTREAM MARINE
PRICES REDUCED
17' Hourston new F.G. Volvo powered I-O stern Dr. Full canvas top. Barkain priced at $6906. Sale days Fri. Sat. Sun. 2994 Jacklin Rd. Dl. 01279. 478-8361.

22½' FIBREFORM COMMAND bridge, dual controls, sliding glass door, 188 h.p. Mercruiser, certified OK this spring. Trim tabs, swim grids with outboard bracket. CB radio, depth sounder, anchor package, life ring and more. 656-7046.

BOATERS!
SEE OUR large display of appliances, plumbing and electrical supplies.
PEDEN R.V. LTD.
2855 Quesnel 386-3464
Behind Empress Pontiac Buick

1976 FIBERFORM
COM. BRIDGE
Stand-up-head — sleeps 5, Lowrance sounder — dingny etc. Excellent condition.
Call Len Raynor 656-5832
Thunderbird Yacht Sales
Westport Marina — Sidney

RADIOS—SOUNDERS—RADAR
VHF — Single Sideband — CB radio — Flasher depth sounders — Radar — Chart recording sounders Sales — Service — Installation. Bail and Shemilt Electronics Ltd. 1 West Burnside Rd. 386-9414

Chrysler—Seagull
OUTBOARDS
Sales — Parts — Service
KEN PRASING EQUIPMENT
478-9313 934 Goldstream

TOTAL BOAT
SERVICES LTD.
656-5826
Marine Surveyors
Underwater Inspections
Compass Adjusting

THUNDERBIRD YACHT SALES
AT WESTPORT MARINA
BAYLINER YACHTS
CHB 34 TRAWLERS
CARVER BOATS
CRUISE-A-HOMES
656-5832

HANDYMAN'S SPECIAL, BOAT hull recently fiberglassed, needs work, $450. Recently overhauled Johnson, 115 h.p. with controls and tank, $1150 or best offer. After 5, 721-3560.

24' REINELL, SOUNDER, CB, swim grid, trim tab, bait tank, etc., stand-up head, V-8, 240 h.p. Volvo lake, excellent condition, $10,000; or will accept equity in real estate. 112-748-0623.

20' SANGSTER, 165 INBOARD-Outboard, sleeps 3, stove, sink, head, sounder, compass, CB, trim tabs, EZ-Load Trailer, electric winch. $8900. 479-5029.

8' SPORTYAK "III, MOTOR mount and rub rail, $220; 6'6" Avenger fibrglass dinghy, as is, $65; Volvo 4 h.p. outboard, as new, $375; 656-1425.

23' HOURSTON GLASSCRAFT 188 Merc, CB, sounder, sniffer, sleeps 5, moorage available, must sell. $9,500. 479-5128.

21' GLEN L VOLVO 130, I.B., new rear canopy, head, C.B. radio, 6 h.p. plus tank, many more extras. $5800, 478-3286.

1974 17' CALGLASS 65 H.P. Merc, completely rebuilt, full canvas top, Roadrunner trailer and CB, $3900. 656-7004 after 4.

OLDER 15 H.P. MERCURY, hand controls and tank. $275, 477-0303.

8' LIVINGSTON DINGHY AND 4 h.p. Johnson, separate or the unit. 598-2606 after 7 p.m.

14' ALUMINUM BOAT, TRAILER, motor, downrigger and other extras, 478-1853.

ICOM M25 VHF-FM MARINE radio, never used. $525. 479-3471.

100 HORSEPOWER EVINRUDE for parts 642-4593.

BOAT TRAILER, MEDIUM SIZE, $175. Phone 592-7650 after 5 p.m.

12' ALUMINUM BOAT. $175. 479-1408

80 BOATS and MARINE

WANTED
25'-40' good resale boats. Due to increased sales in the last few weeks we are unable to supply waiting buyers.

CANOE COVE
YACHT SALES
Open 7 Days a Week
656-5711 656-3918

20' GLASS OVER PLY, 80 H.P. inboard-outboard, stove, head, ice box, $4900. Mike 479-1593 evenings.

25' BELL BOY, 1976, 188 H.P. Merc., fresh water cooled, plus 6 h.p. Evinrude, depth sounder, dinghy, C.B., dual batteries, cabin heater. Hydraulic trim tabs. All guaranteed perfect condition. $16,000. Moorage included. Angler's Anchorage to view, or phone 384-3290.

40' WOODEN HULL, 4 CYLINDER diesel powered, displacement hull vessel, 2 heads, sleeps 6 or more, 3 separate cabins. Stainless steel oil stove, depth sounder. Built in 1947 to cruise Gulf Islands. Excellent condition, boathouse kept. Price $32,500 includes 12' Clinker dinghy with outboard and the boathouse at Bird's Eye Cove. Phone 746-4452, 9 a.m.-5 p.m., Duncan.

WORK BOATS
Fishing-A, Band C licence. Diving, tug, salvage, cruising, liveaboard. Ray Mason, Victoria Boatmart, 383-3324 or 479-8807.

14' CONVERTIBLE, REMOTE control, automatic transmission, 22 h.p. Mercury, trailer, all in excellent condition. Ideal for water skiing, only $975; 16' deep V, fiberglassed in and out. Very seaworthy, windshield and seats, with trailer, new condition, $975, 30 h.p. Merc. optional. Phone 386-3711.

GOLDSTREAM MARINE
PRICES REDUCED
19' Campion H.T., I-O Merc. powered stern Dr. New F.G. Bargain at $12,000. Sale days Sat. Sun. 2994 Jacklin Rd. D101279. 478-8361.

16' ALUMINUM BOAT AND trailer, $950, 20 h.p. Merc Thunderboldt ignition, $675. 478-0245.

53-FT. DEEP SEA TROLLER, Fritzi-Ann, fully equipped, $325,000, 112-758-7675.

8' FIBERGLASS DINGHY, BARE hull, $109; complete, $149. Choice of colours. 642-5345.

22' REINELL HARDTOP CRUISER, hardly used, extras, $9000. 477-8831.

2 BOATS FOR SALE, $50 EACH. Phone 384-3118 ask for Shawn. Phone after 5 p.m.

SABRECRAFT, 26', SLEEPS 6, loaded with extras, phone after 6 p.m., $12,800 or offer, 478-7949.

BOAT TRAILER, GOOD CONDItion, for approx. 16'-17' boat, 477-5743.

9.5 HP JOHNSON, 5-GALLON tank and hose, good running order, $250. 479-9106 after 6 p.m.

SACRIFICE, CLOSEST OFFER $9000, 26' cruiser, good condition. 745-3747, 240 h.p.

12' FIBERGLASS BOAT, 8'8" Fiberglass punt, O.A.C. controls, 598-2615.

12' SEARS DELUXE CARTOP, oars, attachable wheels, $375, 479-4731.

35 H.P. VIKING, OUTBOARD, controls, tank, etc. Phone after 5. 478-7686.

81 SAILBOATS

SWAGING, CRIMPING, SPLICING. Any type of rigging work, in the store or on your boat.

SAILTREND
1157 Newport
592-2711

WESTSAIL 32
Custom. Possibly the finest Westsail available. Too much gear to list here. Gorgeous teak interior, with shower and furnace. Invest in the best. For further information, call David or Peter at Gypsy Yacht Sales, 2270 Harbour Rd., Sidney. 656-5591.

1974 San Juan, 24'
Just bottom painted — excellent cond. with 6 HP Johnson O.B. — $12,900.
Call Alex Mcgregor 656-5832
Thunderbird Yacht Sales
Westport Marina — Sidney, B.C.

BRAND NEW TANZER 26 DEluxe model. Main and jib sails, lifelines and pulpits, 5 berths, large galley, private marine head, new 9.9 Johnson elec. start. Sailmaster. $18,400. Bob Whyte Marine, 656-7286.

The best outboard for the Sailor. HONDA 4 stroke — 7½ HP and 9.9 HP. In stock. See us before you buy.
VICTORIA HONDA
2851 Douglas 386-8364

BRAND NEW TANZER 7.5 metre (24.5'), high head room, deluxe model, main and jib sails, lifelines and pulpits, 4 berths, large galley, enclosed marine head, new 6 hp. Johnson. $14,950. Bob Whyte Marine, 656-7286.

18' OVERNIGHTER, $2100, 6 years old, very stable, good storage, Dacron sails, stainless fittings and riggings, 300 lb. Retractable steel keel for trailering, dependable outboard, 477-8460.

21' SLOOP, BUILT IN ENGLAND to Lloyd standards, more than average accommodation, sleeps 4, large inventory, 1st class throughout, a strong, fast comfortable boat, 477-4720.

CROWN 23, POPULAR FAMILY cruiser. Can sail with enclosed 6'2" pop top up. Stove, sink, enclosed head. 4 sails, 9.9 electric start motor. $11,600. 477-0055.

16' DAYSAILER, PLYWOOD construction, explorer trailer. Mainsail, cockpit covers, Seagull motor, $1,200; $900 without motor, 598-1053.

26' CARRIUS DESIGNED SLOOP, cedar over oak, glass over, fully equipped for cruising or racing. Phone Don at 386-1474 days, evenings 652-2628.

WOOD BOAT SAILORS ONLY, Danish built 30' Gaff Ketch, totally restored, including Volvo Diesel, many many extras, only $31,900. Victoria Boat Mart, 453 Head St., 383-3324.

76 CATALINA 22 DELUXE POPtop model. Main lic, Genoa, 5 berths, dinette, galley head, 9.5 Johnson, $8,450. Bob Whyte Marine, 656-7286.

MILITARY OWNER TRANSferred overseas. Forced sale. Immaculate Columbia 28. Four sails, outboard, extensive equipment list. 385-5184.

CAL 25 — JIB, JENNY AND spinnaker, 9.8 Merc., sporty yak dinghy, many extras, $10,700. Consider smaller trade. Mr. Sinclair 385-7831, 388-4334.

BRAND NEW TANZER 22, DEluxe Model, main and jib sails, 4 berths, galley, dinette, marine head, new 6 hp. Johnson. $10,900. Bob Whyte Marine, 656-7286.

ERICSON YACHTS
Alex Chisholm Yacht Sales
Anglers Anchorage Marina
933 Marchant, Brentwood Bay
652-3531

MUST SELL 26' THUNDERBIRD, fully equipped for racing and cruising. Many extras, must see, at National Boats Sales Marina $5200 O.B.O., 652-3481 or 658-8087.

SKOOKUM 15' GAFF CUTTER, bowsprit, wood trim, red sails, Seagull Silver Century. Good condition. Ready to go, $3,000, 656-3170.

28' RED CEDAR PLANK MOTORsailer, 2 years old, Volvo 7½-h.p. Diesel, survey available. Ready to go at sacrifice $7900. 384-6029

CABIN SAILBOAT, 20 FT., PLY. Alum. mast, dacron sails, centreboard, sleeps 2 plus, good condition, $1950, 655-5216.

MUST SELL IMMEDIATELY
Cal 25, fully equipped, blue and white, four sails, sounder, C.B., Call Bob Barker, 383-3324.

14' SWIFTSURE FIBERGLASS boat with Dacron sails, great fun for summer. 388-6522 or 388-5619.

RANGER 23, THREE GENOAS, spinnaker, fully fitted, immaculate; asking $13,500. 592-4011.

SAILING DINGHY, 12'6", Fibreglass. National solo class. $800. 656-3170.

WANTED APPROX. 16' CAtamarin Sailboat, 382-0075 or 382-6447.

SWIFTSURE OR JUAN DE FUCA crew available, experienced. 477-5314.

14' GAFF-RIGGED LIFEBOAT, Mill Bay, 743-4872.

81 SAILBOATS

Gypsy Yacht Sales

Selling Your Boat?
Let us give your boat the maximum exposure it deserves. For fast Professional results, contact us today!
2270 Harbour Rd., Sidney
656-5591

Gypsy Yacht Sales

McQUADE'S
MARINE SUPPLY
Welcome Swiftsure and Juan de Fuca race participants. We have a good stock of Samson braid ropes. Stainless shackles, Schaffer hardware, Barient winches and Nicro snatch blocks.
1252 Wharf St. 388-4343

25' Island Drifter
Motor Sailer
Hit of the Vancouver Boat Show. May be seen at Squire Boat Brokerage, Outer Harbour, Marine Ways, 325 Head St., 384-3363.

76 23' NEWPORT CUTTER, fixed keel, custom finished model, lots of teak, main and jib sails, lifelines, sleeps 5, enclosed head, dinette, 9.9 Johnson elec. $8,650. Bob Whyte Marine, 656-7286.

SHARK 24' SAILBOAT, FULLY equipped including spinnaker, knot meter, compass, depth sounder, life jackets and double life lines. 245-7871.

8½' SKOOKUM DINGHY DEluxe model, lots of teak and complete sailing rig. $495. 478-9904.

8' SABOT FIBERGLASS SAILboat, complete, offers, 642-3175.

92 SPORTING GOODS

Robinson's

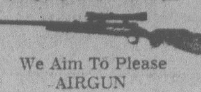

We Aim To Please
AIRGUN
HEADQUARTERS
12 Models pistols from $10.95. 14 Models rifles from $17.95. See the new El-Gamo repeater, pellets, powerlets, BBs, targets. RIFLES: Inter-arms Manlicher 30-06, $389; Browning .22 auto. new model, $219; Ruger 44 auto. 2 3/4X, $329; B.S.A. 1243 4X, $269; Parker-Hale 7 mm. mag 4X, $349; Mossbegg 30-30, $99. SHOTGUNS: Win 16g pump, $154; Win 12g auto., $214; Rem. 12g 3" pump, $249. PISTOLS: S&W 357 Mod. 27, 8⅜", $422; Ruger 44 perc. stainless, $269; Black Powder Kentucky Kits from $44.
FREE 1-YR. LAYAWAY PLAN
1307 Broad St. 385-3429

INTERNATIONAL KNIVES
Browning (Inglis) 9 mm. service auto.
Browning Challenger 22 auto. pistol.
Canadian .303 Cal sniper rifle, "like new."
Russian 7.62 Cal Tokarev semi-auto. Westley-Richards .303 Deluxe.
"JUST ARRIVED." The new Browning Bar .22 auto. rifle.
Load your own 12 ga. shells with the new "Lee" Load-all Junior reloading press. Only $21.95.
"WE HAVE THE EDGE!"
See You at the J.C. Fair
574 YATES ST. 383-2422

FRANK WHITE'S
SCUBA SHOP
832 Fisgard 385-4713
Instructional Specialists
Complete diving course includes 5 POOL LESSONS, 5 ocean dives, 13 hours theory. Next course starts May 17th.

PLAY-MOR
Billiard Tables, Shuffleboards
Cues and Accessories
Poker Table Tops for Card Tables
FOOSBALL TABLES
Factory to you—and Save!
384-3332 517 KELVIN RD.

RIMPAC DIVERS Ltd.
Next Open Water Scuba Diving Course starts June 5. Learn from "The Professionals." Enroll at The Shop, 9818 5th, Sidney or phone 656-6313.

FISCHER FUTURA BOSS 170 CM. Nevada bindings, cost $375; men's Nordica Grand Prix, size 7½, cost $235. Both as new; offers. 385-5954.

GERRY YEAR ROUND 2-MAN backpacking tent, $130; Primus stove, $20; 110-lb. weight lifting set, $55. 384-6028.

URGENTLY WANTED: ONE LITtle league catchers mitt for right hand. 382-1356.

SET OF LYNX IRONS, 1 IRON through sandwich, $250. Excellent condition. 598-6282.

COMPLETE SET MAN'S RIGHT handed, Spalding top flight golf clubs, bag and cart, $175. 477-4119.

10 McGREGOR GOOD QUALITY irons plus bag, $125. 386-6252.

MEN'S ITALIAN HIKING BOOTS, size 9, like new, $40, 595-7582

93 CAMERAS, SUPPLIES and PHOTO FINISHING

FOR TOP QUALITY EXPERIENCED CAMERAS SEE US AT
Bill's Photo Supply
1675 Douglas 383-7443
NEW HOURS 9-5:30
THURS. AND FRI. 9-9
LANGFORD STORE
NOW OPEN
800 GOLDSTREAM AVE.
OAK BAY STORE
ALSO NOW OPEN
2047 Oak Bay Ave. 592-3122

WIDE ANGLE LENS
$69.95
35 mm. f2.8—For Pentax K, or Konica.
city photo
1227 Gov't.
385-5635

COMPLETE SELECTION OF FUjica SLR equipment available at ISLAND COLOUR LABS, 615 Fort, 384-2242.

AUDIO-VISUAL EQUIPMENT, for sale or rent, 382-4606 or 382-0919.

MINOLTA SRT102, F1.4; MINOLta 200 MM, auto, telerokker, F3.5, excellent condition. $310. 385-5207.

96 RANGES, STOVES and FURNACES

PENINSULA SHEET METAL
Electric, forced air, oil and wood, and oil combination furnaces. Also O-Clearance metal fireplaces. 652-3937, Rich Giles 478-5145.

GOLD VIKING WALL OVEN with warming drawer, separate coppertone counter elements with metal storage case, excellent condition, 592-4013.

KENMORE 30" CONTINUOUS clean stove, coppertone colour, 2½ years old, $200. 385-8838 after 5 p.m.

OIL COOK STOVE WITH WATER coil and storage tank, oil drum and stand, $85. 595-0620.

GENERAL ELECTRIC RANGE. Fine condition, offers. 382-4655.

30" COPPERTONE RANGE. 598-7986.

97 FURNITURE

MATTRESSES
INVEST IN THE BEST
INVEST IN REST
B. F. Goodrich foam rubber mattresses guaranteed for 20 years. Latex foam rubber automatically adjusts to variations in weight giving even support the full length of the spine. They are comfortable, cool, hygenic and are made in a fire retardant ticking. 3'3" $159 — 4'6" $189 — Queen, $229 — King, $299. Box springs to match. Polyfoam mattress topper pads, single $8.55, double $11.85, Queen $14, King $17.75. Angle iron bed frames with rug rollers $34.
IMMEDIATE DELIVERY
GREGG FURNITURE
2300 Douglas 388-7365

MAY CLEARANCE
Vilas
Knechtel
La-Z-Boy
Simmons
Lamps up to 50% off
Sofas up to $200 off
TILLICUM
FURNITURE
Hillside Shopping Centre
595-3331

ALADDIN
Furniture Strippers
10-20% Off Sale
383-2533

WHY PAY MORE
Buffets from $119, wardrobes from $110, gateleg tables from $99; many more bargains at Axiom Antiques pre-container sale, 546 Herald. 383-4214.

CORNUCOPIA ANTIQUES. DINing room suite special, round oak table and four press back chairs, $300. Trestle table and four Windsor style chairs, $225. 2569 Penrhyn St., Cadboro Bay Village, 477-0323.

DINING ROOM LIKE NEW, 3-pce. table set; 3-pce. bedroom; 7-pce. dining suite; single bed; dresser; chest; desk; two living room chairs; display cabinet; bookcase. 479-8916.

MOVING AWAY, APARTMENT furniture, one year old, must sell as one unit, asking $800, sofa chair, recliner, kitchen table set. Phone anytime 383-0379.

ROUND OAK DROP-LEAF DINing table (early 1900s), $200. Teak rocking chair, upholstered cushions, $145. 658-8465.

USED MOTEL TYPE, DOUBLE box springs and mattresses, and used hide-a-beds. Reasonable. 388-7358.

DANISH PROVINCIAL DINING suite, 4 chairs, table and buffet. All wood maple finish. $225 offers. 386-3622.

GREEN COUCH AND CHAIR $60, table and chairs $65, two dressers $25, and $55, typewriter $15. Call after 6, 479-0556.

CHROME OVAL EXTENSION table and 4 chairs covered in brown and white floral. Like new. $65. 386-6813.

NEW, 7-PIECE KROEHLER BEDroom suite, pecan with brass trim with new Sealy double box spring and mattress. $1200. 656-1646.

MOVING MUST SELL! SPANISH Provincial 3-piece bedroom suite, has triple dresser and mirror, $350 or offers. Phone 474-2007, 384-0882.

HIDE-A-BED CHESTERFIELD, ivory background with brown tweed pattern. Excellent condition. 477-0228.

COLONIAL WING CHAIR, WITH pleated skirt. Brown nylon, silky pattern. Excellent condition. 598-1909.

GOOD QUALITYFURNITURE AT low, low prices. DODD'S FURNITURE, 2563 Quadra St. 383-6663.

OAK KNEE HOLE DESK, $150; swivel chair, $50; antique pine wash stand, $75. 658-8852.

EXCELLENT CONDITION "Dixie" French Provincial bedroom suite, $650. Phone 592-0662.

NEW LIQUOR CABINET glasses etc., never used, $165. Phone 592-0662.

TWO CUSTOM BUILT, GOLD tub chairs, $100 each, glass gold tri-lite, $50; 385-9387.

LOVESEAT, EXCELLENT CONDItion. 2 sets printed zippered slipcovers. $90. 598-3264.

ANTIQUE OVERSTUFFED chair, Scandinavian desk, excellent condition, 721-3551.

CUSTOM BEDS; CAPTAINS, $125, mates $115, bunk beds, $100. 479-7400.

SAGERS' — VICTORIA'S LARGest selection of colonial furnishings 1802 Gov't. 386-3841.

SET OF OCTAGONAL COFFEE and end tables, Colonial dining room table and 6 chairs, 382-6491.

DINETTE SUITE, $60, GOOD condition, 598-7980, ask for Barbara.

VINYL, SMALL TEARS, HOLES, repaired, your home. Phone mornings, 383-2450.

MOVING MUST SELL ONLY 5 month old China Cabinet, $200. 383-6450.

LOVESETT AND MATCHING chair, 384-8790.

CHESTERFIELD AND CHAIR, 479-5414.

USED GOODS STORE
3932 Douglas Street.

LOVESEAT, WINGBACK, NEEDS recovering, $40, 477-8884.

WANTED: QUALITY FURNIture for 4-bedroom house, 652-4530.

DANISH MODERN SIDEBOARD, light walnut, 6' long, $165. 592-7140.

MOVING, FURNITURE FOR sale, phone 386-9828.

FOUR DRAWER CHEST, 36" high, 24" by 24". $35. 479-3131.

INTERESTING, CARVED, 5X5' monk's bench, $220. 598-3621.

LIVINGROOM SUITE FOR SALE, offers, 348-6787, phone between 5-7.

4 POSTER QUEENSIZE WAterbed, $325. 479-8445 after 7 p.m.

98 TV, STEREO, RADIO SALES and SERVICE

1 ONLY SONY RETAMEA TAPE machine with timer, 45 tapes included — tapes consist: Elvis Presley Concerts, Neil Diamond Concerts, How to quit smoking, Stanley Cup Playoffs, plus more. 537-9433, 537-5850, 537-9467.

USED 26" PHILIPS MODULAR 4 colour TV, as good as new, 6 mos. warranty, $299.95.
ATLAS STEREO AND TV
763 Fort treet 385-2712

REAL BARGAIN, NEW TECHnics sound system, receiver, turntable and speakers. Original price $1,100, selling price $750. Must be heard. 595-1379, after 5 p.m.

TECHNICS STEREO, 65 WATTS, must sell this superb system by weekend to highest offer. 388-7771 after 3:30.

EXCELLENT CONDITION TVS, black and white $45; color $150. With guarantee. 383-8774 or 382-1234.

KENWOOD STEREO RECEIVER and turntable with Akai cassette deck and EDS660 speakers, $750. 384-8960 between 4:30 p.m.-6 p.m.

RADIO, AMATEUR COMmunications receiver AX-190, with speaker and manual, offers, 595-3830.

ATTRACTIVE 23" BLACK AND white TV, $50. Can deliver. 384-8215.

ACCUPHASE P300 POWER AMP. Superlative 300 WRMS. $700, offers. 595-1558.

TOSHIBA RECEIVER SA-420. Kenwood cassette KX-620, Goodman speakers, offers. 479-8635.

23" ADMIRAL BLACK AND white TV, works well, $50, 386-0944 and 477-8505.

PHILIP'S REEL-TO-REEL, EXcellent condition, first $75 takes. 595-1498.

REEL-TO-REEL AKAI 4000DS, $310 For more information, 598-2117

2 SPEAKERS, JENSEN 10 MAGnet, new $39. 385-6031.

14" COLOUR TV, BAYCREST, solid state, $250. 385-0348 after 5.

TRANSONIC COLOUR TV, 21" portable, $200. 388-6522 or 388-5619.

98 TV, STEREO, RADIO SALES and SERVICE

385-5555
Open 'Til 9 Nightly!
EXPANSION SALE!
Buy The Best And
Reduce Costly Service Calls
YES WE TAKE TRADES!
No Down Payment!
Free Delivery
Chargex - Bank Financing
Color TVs Stereos
PANASONIC FULL LINE
20" Color Special $549
HI FI EQUIPMENT
Save!
Up To 20% Off
Technics
Amplifiers, Tuners, Tapedecks, Turntables, Receivers, Speakers.
Dynaco-Dynakit
Clearance on speakers, amps tuners and kits. Save 20% off or more.
Harmon Kardon
and Citation Specials
JBL Speakers
Save Up To 25% Off
Used Stereos
Marantz, Akai, Toshiba, etc.
CAR STEREOS
Panasonic-Pioneer-Jensen
Used Color TVs
With Guarantee
Panasonic 19" Color $299
Westinghouse 20" color $249
Low monthly payments.
"Having Trouble Finding time
We Are Open 10 'til 9
Monday - Friday
Saturday 10-6 p.m.
Independent Buyers
Discount Service Ltd.
939-C Esquimalt Rd.
385-5555

RENT
TO OWN
1978 20"
ELECTROHOME
COLOR TV
NOTE: Rent to own also available for 26" Console TV.
3 year 100% warranty on all parts, labour and picture tube. Call
CITY CENTRE TV
OPEN 10 A.M. - 9 P.M.
6 DAYS A WEEK
477-6971
Next to K Mart in the Mall

CLEARANCE
12" Traveller solid state TV sets, AC-DC $99.95
ACTIVE FURNITURE
DISTRIBUTORS
566 David St. 382-8274

ELECTRON TV
100 BURNSIDE W.
TV tube testing service free.
383-5432

2 HOME STEREO 40-WATT speakers, $150 firm, 656-5439.

GENERAL ELECTRIC PORTAble stereo, as new, $45. 477-0695.

8 USED AKG STUDIO MICROphones. Call 598-5371 after 6.

25" COLOUR T.V. SET FOR sale. Asking $150. 592-1804.

99 GROCERIES, MEAT and PRODUCE

NEW CROP TOMATOES FOR sale, 40c pound. 6432 Pat Bay Highway.

99 GROCERIES, MEAT and PRODUCE

WILLIAMS
QUALITY MEATS 795 FORT ST.
384-8828 — 384-8686
GRADE "A" FREEZER BEEF
Sides—$1.36 lb. Hinds—$1.65 lb.
Full Baron—$1.45 lb.
Cut, Wrapped and Frozen
Price per pound increase due to trim, bone, etc.

100 MISCELLANEOUS FOR SALE

NEW and USED
Save 30% on new chesterfield suites $399 to $699; hide-beds $99 to $279; studio couch $119; wooden rocking chairs $67.50 to $129; 5pc kitchen dinette sets $64.95 to $119; 3 pc sets $39.95 to $64.95; rock maple drop leaf table and 4 chairs $369; Duncan Phyfe drop leaf table and 4 Lyre back chairs $368; china cabinets $95 to $339; buffets $69.50 to $179; sets of 4 dining chairs $99 to $259; Complete bedroom suites from $249; Queen size mattress and box spring $149; chest of drawers $39.95 to $149; dressers $69 to $149; nite tables $29.95 to $49; Single beds $39.95 to $18; Hoover washer spin-dry $189; Vacuum cleaners $32.95 to $85; Finzi accordion $199; electric heaters $14.95 to $24.95. Use your Chargex or Master Charge.
PANDORA FURNITURE LTD.
1050 Pandora Ave. 383-6319

KILSHAWS
1115 FORT STREET
AUCTIONS
Friday at 7
Appraisals
for
Insurance and Sale
Purposes
384-6441

OFFICE
FURNITURE
An excellent selection of like new office equipment. Desk, reference tables, filing cabinets, bookcase, credenza, tables, lamps calculators and misc. items. All reasonable offers considered. 478-5785.

1 ONLY SONY RETAMEA TAPE machine with timer, 45 tapes included — Tapes consist: Elvis Presley Converts, Neil Diamond Concerts, How to quit smoking, Stanley Cup Playoffs, plus more. 537-9433, 537-5850, 537-9467.

SONY REEL-TO-REEL STEREO with tapes $175, small AM-FM cabinet stereo $40, 4'x8' train table $40, GM wheel and tire $10, Four 6.50x13 well used Toyota tires $10. Oil paintings and oddments. 477-6125.

HOOVER SPIN WASHER AND dryer, $75; old type bed and mattress, $25, good condition; rock saws and grinder and buffets, rugs, doors, clothes, etc. 3891 Blenkinsop.

E-Z-UP CLIPS
Box of 20, $295. Laminating, photographs, ID cards, documents, letters, etc., etc., brought in by noon, usually out by 4 p.m. Rolex Plastic Laminating, 624 Broughton St. 382-4455.

UNIVERSAL TRADING CENTRE
584 Johnson, Upstairs Warehouse, Bargains. Tools, furniture and fridges, curios, glassware, pictures, stereos, cameras and jewellery. 383-9512. We Buy, Sell and Trade

HOURSTON FIBREGLASS BOAT, with motor and trailer. 75 GMC pick-up with canopy, low mileage. Golden Air 10" speakers, in cabinet. Other stereo equipment. 388-7948 after 6:30.

FOR SALE; DOUBLE MANTLE Coleman lantern, $25; 2-burner propane camp stove, $15; 2 sleeping bags, 1 down, 1 wool blend, $5 each. 592-0550.

SECURITY CHAIN AND CABLE. Locks for bikes.
PRICE'S LOCK AND SAFE LTD.
847 Fort Street 384-4105

CRAFTSMAN 10" RADIAL ARM saw with mechanical brake and accessories $700 new, asking $400. Phone 479-1168.

BRITISH INDIA RUG, NEW, 7X9, exclusive floral pattern, white background, superior quality. Offers. 598-7987.

Office Desks
30"x60", new. Private. 656-5929.

BRASS — IRON BED. $195. COMmercial ironer, sonic burglar alarm. 595-1001.

OUTDOOR INCINERATOR BARrels. Ready for use, $5.95 delivered. 383-1328.

LARGE COLLECTION LADIES' dresses, many new, low prices. Chatty Cathy Dolls. 477-3755.

100 MISCELLANEOUS FOR SALE

Mais
385-2435

GOOD USED

GE Zero Zone fridge	$168
Apt. size deluxe 24" range and fridge	$345
30" electric range	$198
3 pc. kitchen suite	$ 49
Blue hide-a-bed excellent condition	$179
Solid wood stereo-radio combination for nostalgia lovers, excellent condition	$129
Walnut buffet	$129
Silvertone turntable and speakers	$ 79
Black and white console TV's from	$ 58
Color TV's from	$189

WE RENT
Furniture—Appliances
1821 COOK

INFANTS SEAT; DOREL CAR seat; Pottie; Garden wheel barrow; wall mount headboard for double bed; box of dishes; 15" radial tire chains; two new adult life jackets; ¾ sheet of Sen lumber core; two stage air compressor; 7" Craftsman adjustable Dado. Reasonable prices. 479-7019 after 5.

GARAGE SALE, SATURDAY AND Sunday, chesterfield suite, beds, display counter, wash stand, typewriter, aquarium, bikes, games, clothing, skates, odds and ends. Something for everyone. 1225 Reynolds Rd.

"VICTORIAN DAYS"
Dresses, hats, shawls, and etc. for sale. Phone 595-5432 (11-5 P.M.)

DIAMOND RING WITH 3 STONES of exceptional quality. One of 1.5 ct., two of 1 ct. Set in Platinum with 18 ct. gold band. Valued at $13,500. Will sell for $10,000. 743-2849 (Cobble Hill).

PORTABLE TOILET $30, 54" mattress $10, Whipper Snipper grass cutter $10, metal closet $20, Inglis dryer $20, outboard motor Lister $10, Wilkinson Sword shears $10, 301 Island Highway.

GARAGE SALE SAT. 10-5, MOtocross bike excellent shape; other bikes; electric guitar; propane camp stove; 8 mm projector — screen; roller ironer; double bed; etc., etc. 365 Lampson St., 382-5348.

GARAGE SALE, TWO FAMILIES, Saturday, Sunday, Monday, May 20, 21, 22, 8 to 5. Household furniture, antique jars, books, and many many miscellaneous items, 240 Kamloops Ave.

FOR SALE KENMORE DISHwasher $200, Admiral washer as new $200, Admiral dryer as new $200, 5-horse power Craftsman ride-on mower $200, 479-5165.

DRAPES, SEMI-SHEERS, BEIGE and brown stripe, one pair 202"x95", one pair 114"x93", plus assorted pairs, wheat colour, excellent value. 592-4013.

THREE PIECE WALNUT BEDroom suite, 6 drawer dresser with mirror, amoire dresser, queen headboard. $240. 598-1762.

BLACK NAUGAHYDE REcliner, $40, 50CC mini trail $200, 30 gallon hot water heater $25, swivel rocker $7.50. All good, 388-6879.

McDONALD SUPPLY
Amana RadarRange
307 GORGE RD. 386-6745

HARVEST GOLD FRIDGE; 22 cu. ft. Admiral freezer; drapes; and miscellaneous furniture, phone 478-9130.

KITCHEN CUPBOARDS, BOTTOM 95"x24½" double ss sinks, top cabinet 95"x13", 6 years old, offers, 479-5596, 673 Lamble Drive.

SHORT BOX CANOPY, 72"x73"x36", $200. Child carrier for bike, $10. 2 night tables, $25. 382-0651.

2 PAIR BEIGE DRAPES, PORTAble Singer electric sewing machine. 479-4972.

CARPET, WHITE SHAG, APproximately 24x12. Only needs cleaning. $100. 598-1132.

WRINGER WASHER, EXcellent condition. $50. Phone 479-0309 after 5 p.m.

VARIOUS HOUSEHOLD FURnishings, effects and tools, like to sell by the 24th. 479-3465.

CROSSWORD by Eugene Sheffer

ACROSS
1 Famous literary initials
4 Facts
8 Bah!
12 Street, in Paris
13 Stravinsky
14 Malicious
15 Forelimb
16 Insolence
18 City in France
20 Mineral spring
21 German philosopher
24 Supposedly magical sign
28 Strong desire
32 Zola heroine
33 Also
34 Conspicuous acclaim
36 — Buddhism
37 More than
39 Suicidal bomber
41 Deserve
43 Kind of trailer
44 Start for count or age
46 Ready to be drawn
50 Premarital accumulation
55 French article
56 Smell
57 Marine fish
58 On behalf of
59 Marries
60 Neat
61 Tit for —

DOWN
1 Snatch
2 Subject of Vidal novel
3 Sown (Her.)
4 Issue orders
5 Past
6 Weight
7 Ecole des Beaux- —, Paris
8 Stay
9 Hail!
10 Sesame plant
11 Wily
17 Partner of downs
19 Enjoy a winter sport
22 Shallow notch
23 Weights of India
25 Site of Samson's death
26 Girl's name
27 Narrow road
28 Whit
29 Stir the emotions
30 Dutch colonist in Africa
31 Nominate
35 Legendary martyr
38 Abundant flows
40 Relative
42 Involuntary twitch
45 Photograph
47 Cluster of grass
48 Wild ox
49 Saucy
50 In what way
51 Poetic form
52 Seed vessel
53 Upon: a prefix
54 Downcast

Avg. solution time: 23 min.

A	L	E	C		C	A	S	A		A	S	S
R	I	T	A		A	L	O	P		L	E	T
C	L	A	N		R	O	M	E		A	R	A
H	A	L	T		T	E	A		C	R	A	G
			A	D	O		L	O	A			
A	V	A	L	O	N		I	N	N	A	T	E
S	I	L	O						T	W	I	N
P	A	I	U	T	E		S	H	I	N	E	D
			P	O	D		H	E	L			
C	L	U	E		I	R	A		E	M	I	L
R	U	R		S	T	A	R		V	A	S	E
E	T	A		R	O	T	E		E	R	I	S
E	E	L		I	R	E	S		R	E	S	T

4-18

Answer to yesterday's puzzle.

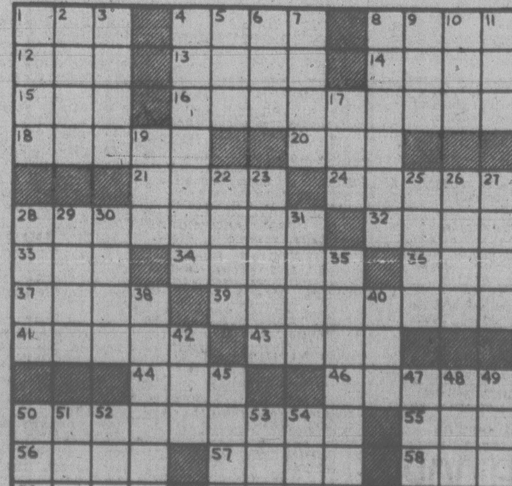

100 MISCELLANEOUS FOR SALE

SAWYER'S SINGER SALE

1 only, Featherweight; 2 Stylists in console cabinets, $135 and $158; late model Stylist automatic in console cabinet, $219; Golden Touch and Sew, fully automatic, $168; automatic slant needle, $158; open-arm Golden Touch and Sew in 3-drawer desk, just like new, $598; Golden Touch and Sew, model 750, in console cabinet, immaculate, $498. Many more. All 1-year guaranteed.

SAWYER 388-6228 840 FORT ST
SEWING CENTRES LTD.

FURNITURE SALE
386-8583
EVENINGS OR SUNDAY
Love seat, wooden table and chairs, double bed, McClary dryer, Hoover washer, Singer upright vacuum, wood ironing board, desk TV tables, small side table, floor lamps, two odd chairs, Singer Futura sewing machine with cabinet, Victorian dresses.

VACUUM CLEANERS
Over 200 reconditioned and guaranteed fom $25-$300. Current models: Electrolux, Kirby, Filterqueen, Hoover. 2 Compact demos, 2 used Compacts. We take trade-ins. Mr. Sweeper, 2 stores: 906 Esquimalt Rd. at Head St. and 8-310 Goldstream, New Commerce Mall, 474-1011, 386-3717.

DRIVEWAY SALE
Saturday and Sunday. No advance sales. Fridge, range, roll away bed, play pen, high chair, light fixtures, dishes, childrens' clothing, furnace fan complete with motor, 200 used fire bricks, 5-gallon plastic pails, large evergreen shrubs. Many items too numerous to mention. 479-1598, 1232 Glyn Rd.

MCBEE INVENTORY CONTROL system, $100. Acme Seeley accounts receiveable system, $150; Elliot addressing machine, complete with storage drawers and shelves, ideal for church or similar organization mailing list, $225. Phone 385-1347. 9-5 eekdays, ask for Bill Turner.

SOOKE RESIDENTS: YOUR NEW Sears location is now in Waddell's Painting Supplies, next to the Royal Bank. Please drop in and pick up the latest catalogues. Your satisfaction will be our main concern. 642-3831.

GARAGE SALE, SATURDAY, 3062 Larkdowne Rd. Tools, tackle, tent, 21" range, rugs, floater coat, lumber, down bag, luggage, ¾ bed, weed eater, household goods, downrigger, blow torch, 36x48 glass, much more.

MOVING. EVERYTHING MUST go end of May. Stove, fridge, washer, bedroom set, single beds, love seats, colour TV, table, chairs, miscellaneous. Friday 19th, 12 p.m. to 8, Saturday, 20th, 11 to 4. No. 17, 626 Goldstream Ave., 474-1751.

ATTENTION, SMART DRESSERS- Men's English leather dress shoes, one pair, black, new $26, worn two weeks, size 9E, $15. Men's bowling shoes, with zip bag, excellent condition, size 9. New $23, will sell for $12. 382-9835.

MOVING MUST SELL
20 gal. salt water aquarium, fully equipped with fish, 60 gal. with stand, dinette, bedroom suite, books, records, lamps, kitchen goods, component stereo, etc. 385-6591 after 6.

MUST SELL
Houseplants, McClary frost-free refrigerator, Speed Queen washer and dryer, Viking electric lawn mower. Chest of drawers. Filing cabinet. Ironing board. Mattress for double bed. 592-0546 or 598-6287.

UPHOLSTERY FABRICS
Retail materials at wholesale prices. Hardwearing nylon and Herculon. Reg. $7.95-$11.95. Sale price $4.99. 478-0522 Tillicum Upholstery, 2612 Sooke Rd.

ORCHIDS IN BLOOM
Plantarium, lower Commerce Mall, Douglas at View next to View Parkade, 383-6222. Free delivery.

MAPLE DROP FRONT DESK $400; Viking dishwasher $225; Crib and mattress $49.50; Bissel carpet sweeper $12. Mel's bargains, 3460 Quadra 384-3152. Chargex available.

MOVING — EVERYTHING MUST GO
RCA color TV, 2 months old, Two months old Electrohome stereo with 8-track, Offers. Numerous household items. 386-0939.

GARAGE SALE, SATURDAY 12-4, Davenport and chair, $175; table and chairs, fabrics, toys, kitchenware, claw foot bathtub with fittings, $50. 4907 Cordova Bay Rd., 658-8872 after 5.

GARAGE SALE
Lots of books, chesterfield, cabin trunk and misc. 3791 Savannah Avenue. Monday 10 a.m. No early birds.

3 PAIRS BEAUTIFUL GOLD floral heavy linen drapes, each pair $150, covers 12 ft. x 84 ins.; 1 wagon wheel 4-light fixture, $40. Cobble Hill, 743-4857.

THURSDAY THROUGH SUNDAY, Antique hall stand, bureau, oak roll top desk; flute, records, double bed and more 1503 Hillside Ave., unit until 6 p.m. 595-3895.

CANADIANA DINING ROOM suites, round table, china cabinets, tea wagon, desks, 3 piece parlour sets, beds, etc. Hibernia Antiques, 1016 Fort Street, 386-0911.

WATERBEDS
478-7345 DAY OR NIGHT

3 BOYS BIKES, 1 HUSTLER 3-speed,; large spring horse; baby backpack. Guinea pig and cage, free. Wanted: large garden umbrella. 477-8115.

BABY'S HIGH CHAIR, WALKER, car seat, car bed, stroller, back pack, girl's bicycle, pogo stick; all in good condition. Vi's Thrift Shop, 1500 Haultain, 595-2225.

MOVING — LARGE, MODERN fridge, 25" console colour TV, elec. stove, record player, tent, panelling, washer, dryer, sofa, much more, 595-6166, 1307 Ryan any time.

TRUCK CANOPY ROOF RACK, single bed, 2-wagon wheels, old cream separator, copper boiler, large brass bell, old spoke shaver, car roof rack. 479-6526.

FOUR CLEAR LEADED GLASS windows with Rondels, 14½"x47¾", $100, portable radio, AM, VHF and UHF bands, $30. 388-7903.

2 H.P. EDGER, 21" SELF-propelled Snapper, 1 h.p. hedge trimmer, Olivetti adding machine, 595-2727.

RECYCLED COVERALLS, ALL sizes, $5 each. Also wiping cloths, special 35c lb. Phone Robi, 592-7154.

YARDMAN RIDING MOWER, 1 year old; Roneo 500 duplicator machine; roof rack for small car. 478-4177.

BARGAINS AT OUR GARAGE sale. 1606 Clawthorpe Ave. Friday, 19th of May and Saturday 20th. Hours 10-6.

COLDSPOT FREEZER, $75; 15-gallon hot water heater, $30; 2 solid wood doors, $10 each. 652-1290 after 5:30.

MEDIUM CHEST FREEZER, $175; Philco fridge, $100; Portapotty, $30; high chair, $15, and several other items. 385-2166.

DIAMOND RING, TO SETTLE estate. 14 to 18 carat, yellow and white gold. Appraised value $1,300, what offers. Phone: 477-2286.

HOSPITAL BED — DELUXE HI-Lo, Simmons Spring-filled mattress, wheel chair, bedside table, all as new. 592-0250.

KENWOOD STEREO RECEIVER and turntable with Aki cassette deck and EDS660 speakers, $750, 384-8960, between 4:30 p.m. - 6 p.m.

ELECTRIC CHORD ORGAN, 6 months old, in excellent condition, $100. 1 year old Kirby vacuum and attachments, $150, 477-2193.

CHAINSAWS
Alf Becker and Son Ltd.
2981 Tillicum 384-6414

REGIONAL APPLIANCE
SERVICE guaranteed, sales parts. 386-3117 464 BURNSIDE E.

INCINERATOR BARRELS, $6 DElivered, screens and covers extra. Old barrels removed, reasonable, 479-4067 after 6, before 8 a.m.

NEW 7¼" HEAVY DUTY SKILL saw half price — fir burls cheap, 384-8393.

CARPETS — APPROXIMATELY 90 yards of white shag carpet, good condition, $250 firm, 477-5274.

100 MISCELLANEOUS FOR SALE

ONCE IN A LIFETIME
CLEARANCE SALE
"EVERYTHING YOUR OFFICE NEEDS"
(TYPEWRITERS — CALCULATORS — CASH REGISTERS — FURNITURE)
NEW AND USED
FANTASTIC PRICES
Island Business Machines
Burnside at Douglas
384-7148 Ample Parking

EATON'S WAREHOUSE STORE
749 View St.

Mel's BARGAINS
USED FURNITURE
Hideabed $150; Easy spin dry washer $100; 7p chrome dinette $60; Brunswick bowling ball and bag $15. 3460 Quadra, 384-3152 Chargex available.

JUST ARRIVED, GOLDEN OAK, double pedestal roll top desk, Canadiana oak table centre support, fifth leg, open to 8'. Four Canadiana oak chairs, solid brass double bed $299.95. Marble clock $99.95. Open nights, financing avail. OAC. 15 min. from town 10 from Woolco. Pete's Place, 786 Goldstream, 478-6000.

PS
"THE PLASTIC SHOP"
2105 DOUGLAS ST., 386-1477. ONE STOP SHOPPING FOR ALL PLASTIC PRODUCTS, Industrial Plastics.

DO IT YOURSELF UPHOLSTERY
Supplies, tools and materials. Rubber or poly by the sheet or piece. Huge selection of upholstery fabrics in stock at lowest prices. 478-0522, Tillicum Upholstery, 2612 Sooke Rd.

GREENHOUSES
Cedar frame, sheeted with Coroplast, durable, double-faced plastic. 6x8' pre-cut kit. $225. Coroplast is also sold by the sheet. Phone for our brochure or see our display at the J.C. Fair. 479-7908, 382-3083 or 478-1025.

DEMONSTRATOR AND RECONditioned Sunbeam lawnmowers and grass clippers. Single and double-blade models. All fully guaranteed by Sunbeam. Great values all priced to clear. Sunbeam Appliance Co., 912 Pandora Ave., 383-8543.

CHROME, OVAL, WALNUT, DINette table, like new, $40. Set of metal shelves, $20. Lady's black vinyl chesterfield chair, $35. Black vinyl recliner. Goods Construction, needs some repairs, $40. 383-7867.

BLACK AND WHITE T.V., couch, one maple dining room table, one kitchen table. Piece of foam rubber, 6'x4'. Sold separately or $100 takes the lot. Phone Fred, 388-4338.

KING SIZE WATERBED, 4 POSTer, solid wood. Includes heater, vibrator massage unit, fitted sheets. Sacrifice at $850. Phone 384-6881, after 5 p.m.

BEDSPREAD, HALLMARK CUStom made, pale blue and white antique satin, for single bed. New. Private sale, $190.00. 384-6950; 383-4630.

MOVING: OAK ROCKER, SEWING dummy, slim gym, youth bed, desk, sofa, small baby crib, car bed, highchair, books, toys, etc. 598-2740.

INSULATED CAB HIGH CANopy, headache rack and ladder rack. Both for Ford pickup. 600-lb. Clemco sand-blasting machine, hoses and remote control, 652-5732.

CUSTOM DRAPES, STANDARD front room (13½') and french door size, 1-year-old and valued at $1,000. Selling for $550. 592-4878.

SKYDOMES, GET MORE LIGHT in your house. 20"x20" to 98"x98" available from THE PLASTIC SHOP, 2105 Douglas, 386-1477.

MEAT CASE 10' HUFFMAN, cash register, small showcase and many other items. Phone (112) 246-4377.

HARVEST GOLD WASHER AND dryer (Westinghouse); large child's tricycle; child's tractor; picnic table. 743-3026.

ROPER PORTABLE DISHWASHer, 18 months old, $285, bedroom drapes and Queen spread $80. 595-2334 after 5.

KENMORE PORTABLE DISHwasher, hardwood top, $275. Humidifier, $80. Woman's suede lace-up boots, size 6½, $20, 598-8777.

12' ALUMINUM BOAT AND trailer, $600. 1968 Olds F85, $600. 18' circular pool with accessories, $150, 652-1472.

POOL TABLE, 3X6, ¾" SLATE, complete with cues, racks and balls; Tiffany lamp for above table, $900 complete, 658-8533.

LOVELY 6 DRAWER SOLID wood dresser. Woodward's power driven reel mower, excellent shape, less than 1-3 cost, 479-7042.

4X6 BRONZE WALL SCULPture, you have to see it to appreciate it! $400, 658-8533.

18 CU. FT. SIDE-BY-SIDE REfrigerator, vertical freezer and fridge, $600, 658-8533.

FOR YOUR SHRUBS — SOLID oak ½-barrel planters, $10, 383-1328.

9X9 OUTSIDE FRAME TENT, like new. Frame and cartop carrier, 10"x4'x6'. Offers. 385-5801.

USED FLUORESCENT FIXtures for sale, call Doug after 5, 478-3974.

SCREEN REPAIRS
B.C. ALUMINUM 3930 DOUGLAS

KitchenAid dishwashers
KENYON SALES 386-1214

HOUSEHOLD ARTICLES FOR sale, TV, stereo, couch and chair etc. 383-8196.

4'X4'X8" CHILDREN'S SAND boxes with sand, $16 delivered. 383-0974.

PICNIC TABLES, 20 OF THEM, well built, used for one year $25 each. 112-743-9633.

THICK NEW CONCRETE SLABS, 16"x12"x2½", 85c each delivered. 592-7068.

AUDIO-VISUAL EQUIPMENT, for sale or rent, 382-4606 or 382-0919.

ALL KINDS OF GOODIES, BARgains, household fixings, furniture, etc., 595-2671.

200-AMP LEAD-IN SERVICE wire, 100'; old-style bathtub, 595-8791.

FOR SALE: 9X12 CARPET, 3 dressers, small bookshelves, table and chairs, 382-7995.

USED 54" HIDE-A-BEDS, SEE AT the Friendship Inn, 39 Gorge Rd. East.

USED SCM COPIER, CORONOStat 88. View at 638 Humboldt weekdays.

VINYL, SMALL TEARS, HOLES repaired. Your home. Phone mornings, 383-2450.

GE WASHER AND DRYER, BEDroom suite and miscellaneous furniture, 592-0313, 477-0054.

21 CU. FT. DEEP FREEZE, 5 years old, $100. Phone 478-4155.

BARBERS CHAIR, OFFERS. 382-5560, 8 a.m.-6 p.m.

HOOVER PORTABLE WASHER, spin dryer, 656-1517.

MAHOGANY DESK, 25X36", BEvelled glass top, $175, 383-4279.

FOR SALE — BOND COPIER, like new, $1950. 658-8276, anytime.

WANTED: QUALITY FURNIture for 4-bedroom house, 652-4530.

USED GOODS STORE
3932 Douglas Street.

ONLY 4 MONTHS OLD, 12X11½' brown carpet, $120, 474-1803.

8 STRONG HIVES OF BEES. INspected. Lots of stores. 385-0128.

100 MISCELLANEOUS FOR SALE

FRIGIDAIRE AVOCADO FRIDGE, $175; Fuzzy sofa and loveseat, $100; McClary Easy 2-door fridge, $100; gold tween 3-position recliner, $75; AMC fridge, $39.95; gold tweed hi-back armchair, $69.95.

The Traders
388-6264 715 Finlayson
Open nights 'til 9 p.m.
Sat. 'til 6, Sun. 12-5

OFFICE EQUIPMENT SALE
Fantastic savings on all stock.
Savings from 15% to 50%
Desks, chairs, typewriters, calculators, cash registers, photo copiers, etc.
If we don't have it in stock, we will order it at sale price. Phone and ask for our flyer. Pacific Business Equipment Ltd., 1006 Hillside, 388-7033, 388-5711.

DULL KNIVES?
LET US show you how to sharpen and keep all your knives sharp!
SEE US AT THE
J.C. FAIR STARTING
FRIDAY, MAY 12th ARENA
"WE HAVE THE EDGE!"

INTERNATIONAL KNIVES
574 Yates 383-2422

Clarke Doors Ltd.
542 Hillside Ave.
386-8861
Prehung doors and bifolds up to half price off. Spruce up your home with a new cedar front door, over 30 designs to choose from. We also will install our new door or machine doors to match old ones.
ALSO RAISED CEDAR PANEL GARAGE DOORS.

AXMINSTER RUG, $15. RUG, $15. Both with underlays. Table and two chairs, $25. Settee, $10. Large, framed print, $10. 386-7459.

WAGNER AIRLESS SPRAY GUN, model 2600H, hose gun and tip. Call 642-3290.

SINGER ZIG-ZAG PORTABLE sewing machine, one year old. $85. 477-5612.

15 CU. FT. FREEZER, IN EXcellent condition, 1½ years old, $230, 642-4176, 478-1115.

MAGNIFICENT ANTIQUE ROPE style 4 poster canopy bed. Queen size. 383-0405, 386-0911.

DISHWASHER, KENMORE, PORtable coppertone, A-1 condition, $135. 385-6870.

SMALL OFFICE DESK, 4 DRAWers, blonde, good condition, $50. 592-9677.

8 HORSE B.S. MARINE ENGINE, 3-gang reel, to be tractor towed. 388-6941.

GET YOURSELF IN SHAPE, lifetime SPA Membership for sale. 595-3301.

MOVING, QUALITY HOUSEHOLD furnishings, must sell. 385-0754, after 10 a.m.

3 MATCHING NEW 9X12 RUGS, beige wool, $150 each, or offer. Carpetorium Ltd., 642 Queens Ave.

LADY'S SILVER GREY MINK stole, excellent condition, $450. 658-1024, 658-1053.

HAMILTON HOPS & GRAPES WINE & BEER SUPPLIES
464A Burnside Rd. E. 388-4511

COMPRESSOR
Webster ¾ h.p., like new, $195. 595-3261.

SUNBEAM ELECTRIC REEL lawnmower. Good condition, $75. Must sell, 731-3355.

HOUSEHOLD FURNISHINGS and some miscellaneous items, 382-0776 after 1 p.m.

LEATHERETT CHESTERFIELD $140, 2-door Viking refrigerator $180, table and chairs $40, 383-2363.

HUNTER SPECIAL
Factory-built Amphibian track machine, $2250, 386-7185 after 4:30.

FRIDGE, STOVE, FREEZER and miscellaneous furniture. Call 384-9738.

2 WHITE MOROCCAN WOOL rugs, 6x6', 10x12', best offer, after 6 p.m, 382-1926.

TAPPAN RANGE, $125; OLDER Coldspot frost-free fridge, $75. 652-3681.

FRIDGE AND STOVE, HARVEST Gold, new, matching, $700. 474-2495.

WHITE AUTOMATIC WASHER, $110. 384-0401.

COMPLETE SET OF GOLF irons. 382-0776 after 1 p.m.

9'X9' TENT, OUTSIDE FRAME, 2 years old, $45, 479-5496.

15 CUBIC FOOT RCA FROST free fridge. $200. 478-7833.

45-GALLON OAK WHISKEY BARrels, good condition, $15 383-1328.

ROUGH SINK VANITY, 2'X4', $8. 383-6629.

BEARCLAW IRON BATHTUB $40. Toilet closet $10 or offers. 382-2594.

NEAR NEW FRIDGE AND stove for sale, 388-5363 or 479-0266.

12" CRAFTSMAN RADIAL ARMsaw, used rarely, 652-1262.

HOUSEPLANTS, OF ALL KINDS, 592-3892.

101 CHILDREN'S MISCELLANEOUS

GENDRON CARRIAGE, TRAVELguard car seat, Snugli, car bed, folding stroller, Swing-o-matic, rocker, long maternity dress (11-12), 478-5714.

HIGH CHAIR, WALKER, HUMIdifier, springhorse, blackboard, pottychair, camera, hot plate. 479-7284.

JOLLY JUMPER, GENDRON buggy, deluxe walker, Swing-o-Matic. All like new. Phone 477-4361.

GIRLS BIKE WITH TRAINING wheels, 39" long, 29" high, has been used twice. 478-0966.

ONE 3-WAY DELUXE GENDRON buggy, deluxe older buggy, Umbroller stroller, 595-2965.

CRIB, NEW MATTRESS, $25. Youth bed, $25, 652-3758.

103 MISCELLANEOUS WANTED

RETIRING: REQUIRE BOOKS on Gemology, watch, clock, jewellery repairing. Condition irrelevant — also tools — 598-6991.

8-TRACK TAPES
We buy, sell and trade. Goldstream Trading, 723 Goldstream, 478-4332, open 7 days a week.

NEEDED IMMEDIATELY
Reasonably priced furniture. 386-0286 day or night.

WANT FRENCH PROVINCIAL dining suite, good living room furniture. 477-7750.

SQUARE FRONTED REFRIGERators; freezers, dryers, dishwashers, working or not. 592-4222.

WANTED: IRISH BELLEEK, Royal Crown Derby, Hummel figurines. 383-0405, 386-0911.

20' EXTENSION LADDER WANTed, wooden or aluminum. Phone 479-3104.

WANTED: REFRIGERATORS freezers, ranges, washers, dryers, dishwashers. 592-4222.

WANTED APPROX. 16' CAtamaran Sailboat. 382-0075 or 382-6447.

WANTED: COIN-OPERATED washer and dryer, prefer Maytag. 595-7874.

LADIES' AND GENTLEMEN'S clothing and accessories from 1840-1940 period. 383-0405, 386-0911.

BELLE FIORE POTTERY, DINner and side pates, cereal bowls, 479-4593.

FOR INSTANT CASH ON YOUR furniture and appliances call Mel's Bargains, 3460 Quadra, 384-3152.

WANTED PROPANE OR 3 WAY fridge in good condition. Gloria 387-5298, days.

WANTED — OLDER TOYS, some mechanical, also, dolls. 383-0405, 386-0911.

OLD CAR BATTERIES, RADIAtors, copper, brass, lead, 383-1328, 526 David.

WANTED: DRESSES, feathers, etc. for Victoria Days. Phone 595-5432 (11-5 p.m.).

103 MISCELLANEOUS WANTED

Robinson's

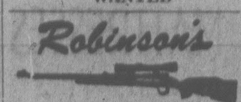

CASH!!!
FOR USED GUNS
1307 BROAD 385-3429

THE SALVATION ARMY Needs your re-usable clothing, furniture and household goods. "Help us to help others." Family Thrift Stores. Victoria, Sidney and Langford. For pickup — 386-3295.

WE BUY
Used furniture, TVs and appliances for cash. Mais Furniture, 385-2435, 1821 Cook.

KENMORE, INGLIS, WHIRLPOOL, SPEED QUEEN, SIMPLICITY WASHERS AND DRYERS; SQUARE CORNERED FRIDGES, WORKING OR NOT, 478-6000 or 478-5449.

CASH
For old clothes, old linen, old china, old furniture and collectables. 385-9878.

SQUARE DEAL BUY
Aluminum — lead — copper — brass—BEER bottles—pop bottles. 383-1221, 1126 Hillside. 383-1601

HIGHEST PRICES PAID FOR all your household items. Universal Trading Centre, 584 Johnson St., 383-9512.

SIDNEY BOTTLE EXCHANGE, 9818 Fourth St Across from the Army and Navy. 656-3018. Or will pick-up.

CHIMNEY SWEEP EQUIPMENT (gentleman who phoned Sunday please call again), 477-0253.

WANTED; USED NEON SIGN, 3'x4' or 5', in good condition. 384-1231.

CASH FOR PAPERBACKS IN good condition, City Book Exchange, 833 Fort Street.

WANTED, NEW TYPE, PHOtocopier or Bond copier, also older style safe. 479-3866.

WANTED LARGE WHITE fridge, not over $100, 385-8641.

PIANO WANTED, ANY CONDItion. 384-3935, 479-0175.

SELL OLD BOOKS TO THE Haunted Bookshop. 382-1427.

FRIDGES AND FREEZERS bought. 598-7422. All-Temp.

OLD POSTCARDS, ETC. 595-7567 or 383-8311.

WANTED TO BUY, TRANSIT surveys in good condition. 385-6031.

WANTED ROYAL ALBERT BLOSsom Time china. 477-8454.

109 MISCELLANOUS TO RENT

TYPEWRITERS
Student rentals, manual $9 per month, $25 for 3 months, electric, $25 per month, City Office Equipment, 386-8396.

SAWYER SEWING CENTRE
RENT TO OWN — Domestic and industrial sewing machines
840 FORT 388-6228

MONTH TO MONTH
Piece or Group
CAMOSUN FURNITURE RENTAL
942 Fort St. 383-3655

115 SWAPS

WOODS 110-120 VOLT COMBINAtion two burner electric stove, refrigerator, stainless steel sink. Replacement value $350, good for camp or boat. Will trade this new condition item for boat, Sunfish or Sailing dinghy preferred. Call 592-6577.

HAVE ONE 1970 MAZDA
One 1973 Super Colt, one 1974 Eldorado, one 22' T-T Coursier, one 40' Ardon 5th wheel, one each 48x12 and 56x12 mobile homes, two boats. Will swap anything; trades are welcome. Call 474-2154 anytime.

DRIVING TO DUNCAN DAILY, will sell or swap 1966 Ford pickup V-8 for $1000 or Volkswagen Beetle of same value. 479-2132 weekdays after 5.

'70 CHEV IMPALA, YELLOW with vinyl roof, air conditioning, power windows, capable of pulling trailer, $2000 or trade for newer pick up. 652-5880.

WHAT HAVE YOU GOT TO trade for $18,000 equity on beautifully treed, ocean view, 18 acres. New subdivision in Duncan. 479-8732.

GMC MOTORHOME PROPANE stove, furnace, fridge, sleeps 7. Will trade for best car, truck, boat etc. $4,850. 656-6806.

WILL SWAP 2-ACRES 3½ MILES north of Duncan with beautiful Valley View, for motorhome. Phone 746-5890.

10X50 MOBILE HOME. LOVELY condition, adult park. Consider boat, truck, car or ? 478-4562.

18' BRANDLMAYR WITH 60-horsepower Evinrude, good condition, for trailer, ?. 642-4593.

LUXURY 1969 CHRYSLER 300, very good condition; swap for diamond, etc. 385-5131.

HARDTOP TENT TRAILER FOR 50 to 70' boat in need of repairs. 642-4272.

116 COINS and STAMPS

WANTED: CANADIAN SILVER coins, 1966 and before. Also U.S. silver coins, 1964 and before. Paying top prices. 478-8580.

117 ARTS and ANTIQUES

JUST ARRIVED GOLDEN OAK, double pedestal roll top desk, Canadiana oak table with centre support, fifth leg, open to 8', four Canadiana oak chairs, solid brass double bed $299.95. Marble clock $99.95. Open nights, financing avail. OAC. 15 min. from town 10 from Woolco. Pete's Place, 786 Goldstream, 478-6000.

WHY PAY MORE
Buffets from $119, wardrobes from $110, gateleg tables from $99. Many more bargains at Axiom Antiques pre-container sale. 546 Herald, 383-4214.

SMALL VICTORIAN LOO TABLE, tea table height, burl top; mahogany swing-around card table, perfect condition. Victoria Press Box 48.

HIGHEST PRICES PAID FOR quality antique furniture oriental rugs, clocks, paintings, etc. David Robinson Ltd., 1019 Fort, 384-6425.

BEAUTIFUL OLD OAK CARVED 7 piece dining room suite, $700. Mahogany vanity dresser with oval tilt mirror, $150. 383-6819.

UPRIGHT, REBUILT PIANO, five-piece dining room suite, double pedestal 383-1269.

OLD DOCTOR'S WAGON
$75. 479-5171

FURNITURE REPAIRED. ANtiques our specialty. 478-2539.

120 GARDEN SUPPLIES

HABITAT'S
EQUIPMENT CENTRE
994 GOLDSTREAM AVE.
478-0811 DL-0078A

INSTANT OCCUPATION
1 yr. old Bobcat, model 371, with nearly new hydraulic roto tiller 42" ~~$4,900.~~ Ready for rototilling gardens — try your down payment or rent to own.

GARDEN TYPE CATERPILLAR with plow, disc, cultivators, full hydraulics and power take. Very powerful $1950. Phone 652-1562 anytime.

LAWN SWEEPER
Parker Hitch 'N Sweep, 36" in excellent condition, selling for $65. 652-1562 anytime.

JOHN DEERE IDING MOWERS, lawn and garden tractors and equipment. J. Grieve Motors Ltd., Saanichton, 652-1642.

COMMERCIAL 6' RIDING LAWN mower reel type with fold up sides, good for parks or golf courses etc. $895. 479-2209.

LAWN SPIKE TYPE AERATOR, new, going cheap $100. Phone anytime 652-1562.

7 HORSE BOLENS RIDING GARden tractor with mower, $650. 479-2209.

9 HP TRACTOR TYPE LAWN mower in excellent shape $650. Phone 652-1562 anytime.

120 GARDEN SUPPLIES

Fertilizer

SAANWOOD FARMS LTD. Cow manure, 652-2026 or 652-1743. No Sunday calls, please.

WELL-AGED HORSE MANURE, excellent mulch, 6 yards delivered, $40. 652-2517.

10-15-TON HORSE-COW MANURE, mixed; make us an offer. 112-743-9633.

STRAIGHT OLD COW MANURE, 4 yards, $36, 7 yards $49, big bag, $2.00. 595-0773.

CHICKEN MANURE, 2½ YARDS, delivered, $20. You pick up, Saturdays only, $15 per load. 478-3612.

Greenhouses

B.C. GREENHOUSE BUILDERS; Quality aluminum-glass hobby greenhouses. See our display of greenhouses and accessories at the J.C. Fair, also Elk Lake Garden Centre. For information, brochures, write 783 Hutchinson or phone 385-2841.

Plowing, Rotovating and Cultivating

COOPER-RHOADES TRACTOR SERVICE
478-3143 or 477-5167
Grass or brush mowing, rotovating, loading, hauling, lot cleanup.

DON'S TRACTOR SERVICE
477-3913
We rotovate, plow, cut grass and brush also, loading and hauling.

RAMSAY'S LARGEST, MOST powerful walk behind tiller, enters 32" gate, no job too large or too small, average garden, $15. 598-6541.

KAYTER'S ROTOVATING SERvice, no job too big or too small. Powerful machine, enters small gates. 383-8269.

GARDEN ROTOTILLING $20 average garden, heavy duty machines, will enter small gates. Call Murray 598-2185.

TED'S TRACTOR SERVICE
478-4059 or 478-1490
Rotovating, leveling, Hay cutting

STAN'S ROTOVATING, SMALL gardens rototilled, Brentwood, Central Saanich, Sidney. 652-3704.

ED'S TRACTOR SERVICE
Rotovating vegetable gardens, levelling etc. 479-2204.

WHITES ROTOVATING
lawns, gardens, rotovating, large or small. 658-5406.

FOR ALL ROTOTILLING WORK, satisfaction guaranteed. 479-7693.

Seeds, Bulbs, Plants and Shrubs

LECOTEAU FARM
Hanging baskets, fuschias, geraniums, Coleus, patio tomatoes. 304 Walton Place off Oldfield Road, 658-5888.

DAHLIAS, MUMS, OLD FASHioned garden plants, half price. 598-8475, 595-8582.

DAHLIA, POTTED PLANTS Dozens of varieties. Also chrysanthemums, 384-9976

COLEUS AND XMAS PEPPER plants for sale, 477-0239.

GERANIUMS 80C EACH, TOMAtoe plants $1. a dozen, 1424 Edgeware Rd.

Topsoil, Rocks and Fill

SCREENED TOPSOIL WITH sand and manure $12 C.Y.
Minimum Delivery 6 C.Y.
Garden Sand $3 C.Y.
Plus Delivery
Sand — Fill
Road Gravel
Drain Rock
Crushed Rock
Bark Mulch — Coarse 1½"-3"
Bark Mulch — Fine ¾"-1½"
E. NIXON LTD.
Office 385-4431
Nights 479-1937
or 479-2995

BEST RICH SCREENED BLACK loam, 4 yards, $42; 7 yards, $63; bag, $2; No. 1 clean black soil, easy to spread, 14 yards $114. 595-8129.

SPRING SALES!
Topsoil 10-14 yd. loads $7.25 yd. del. Pick your own up on Keating X Rd. Across from Butler Bros. 652-3951, 652-1658.

TOP QUALITY SHREDDED TOP soil, mixed with sand and manure, 10-14 yard loads. $8.75 per yard. Smaller amounts available. Peninsula Bulldozing. 479-1884.

NO. 1 DARK, BROWN, MIXED, sandy loam. Prompt delivery, small orders accepted. After 4 p.m. Weekends anytime. 658-5172, 479-1582.

VIRGIN PEAT SOIL
Shredded black soil, excellent for gardens and lawns, for fast delivery call A-1, 383-1532.

APPROXIMATELY 300 YARDS of topsoil; can be seen at 3318 Oak St. Will sell any quantity.

NO. 1 SCREENED TOP SOIL. Prompt delivery, large-small orders, garden sand. 658-8921.

SMALL ORDERS
Sand, gravel, drain and crush rock. 1-6 yard loads. 658-5406.

BY SACK, FANTASTIC BLACK soil. Call 382-2843 anytime.

125 PETS and SUPPLIES

REGISTERED AMERICAN WATER SPANIEL PUPS
Sired by Canadian Champion Sire and dam 1975 Canadian First and Second in breed. Good show prospect, excellent hunting stock, and family dogs. Call Victoria 479-9406.

LOVING QUIET HOME NEEDED for 2-year-old Bluepoint female Siamese, with single person or couple with no children or pets, must go to approved home only, very timid, 386-2776.

WE NEED LOVING HOMES FOR four adorable black puppies and their mom. Would be ideal for children. Free to right homes. Call 592-9120.

SUPER CAT, SEEKS SUPER owner, gorgeous orange and white, neutered male, Animal Crusaders, 385-1072.

2-YEAR-OLD MALE, BOUVIER ves Flanren, CKC registered, guard trained; will sell reasonably to right home. 112-847-9458.

SHEPHERD-COLLIE CROSS, 6 months, male, $25. One-year male long-haired cat, beautiful markings, $10. Fancy pigeons. 386-1030.

REGISTERED GERMAN SHEPherd puppies, tatooed, excellent temperament. Brymon Kennels, 642-3152, after 7 p.m.

AQUARIUM, COMPLETE WITH accessories, 27 gallon and 10 gallon. Serious offers only. Anytime, 384-9268 or No. 4, 821 Caledonia.

100-GALLON SALT WATER aquarium, French Provincial cabinet, complete with filters, heaters, pumps and coral, $250, 658-8533.

PIED BUDGIES
Beautiful white and gray budgies, only 6 left, $10 each 382-1555, after 5.

REGISTERED GERMAN SHEPherd puppies, tatooed, excellent temperament Brymon Knnels, 642-3152, after 7 pm

GUARANTEED SHORTHAIRED pointers, Sire Canadian and American Gun and Field champion; registered, have shots. 746-5454.

SIAMESE STUD SERVICE
Sealpoint male, to approved females only, 386-2776.

7 MONTH SPANIEL CROSS, shots, 383-0576 after 6, 382-2538 anytime.

LHASA APSO PUPPIES, 6 weeks old now, C.K.C. registered. Cuddly pets. 478-1227.

CALICO FEMALE CAT, SPAYED, vaccinated, affectionate, playful, needs home, 385-0478.

LOVABLE LAB-SETTER PUPS, $25 to good homes. 595-5705 evenings.

AMAZON HYBRID PARROT FOR sale, $400 with cage. Phone after 4 p.m. 383-4993.

BUYING A PUPPY? CALL VICtoria City Kennel Club "Watchdog" for advice. 385-2233.

FREE TO GOOD COUNTRY home, 6-month-old Collie cross. 721-3718.

33-GALLON TANK, COMPLETE with stand and large show fish, offers. 479-8635.

DOG GROOMING BY CERTIFIED groomer. 478-5262 or 478-2714.

REGISTERED MALE YORKshire terrier for breeding. 474-1462.

PUREBRED CARDIGAN WELSH Corgie puppies, 652-3885.

LAB CROSS PUPPIES ARE looking for loving homes. 479-5314.

ADORABLE LAB CROSS PUPpies, free to good home, 478-0110.

FREE — 4 KITTENS TO GOOD home, 383-8972.

7 MONTHS OLD GREAT DANE, must sell moving, 477-9241.

125 PETS and SUPPLIES

IT'S TIME
to stock your
outdoor pool with our
POOL FISH

GOLDFISH	
SMALL 39c	10 for $2.99
4 INCH LONG	
$1.99	5 for $6.99
EX. LARGE	$12.99
Large fantails	
$4.49	4 for $13.99
BLACK MOORS	
$4.99	4 for $14.99

SPECIAL
Japanese KOI
Reg. $4.49 Now $2.49

TROPICAL FINS & FOLIAGE
2719 Quadra St.
Just North of Hillside
385-1000
OPEN 7 DAYS
Mon.-Fri. 10:30-9
Sat. 9-5, Sun. 1-5

COLLIE-SAMOYED AND SHEpherd-Lab cross puppies, $20. 385-8400 days.

7 MONTH OLD PART GREAT Dane, must sell, moving. 477-9241.

127 CHICKS, POULTRY HATCHING EGGS SUPPLIES

TURKEYS TURKEYS TURKEYS White Broad Breasted $1.45 each also Bronze turkeys available. Inquire. Date of arrival Saturday 20th, Wednesday 24th. Borden Mercantile Company Ltd., 3961 Quadra, 479-2084.

TURKEY POULTS, $1.45, MEAT strain, Auracana, (coloured eggs) Buff Orpingtons, Plymouth Rock chicks, ducklings, 656-4129.

128 LIVESTOCK SUPPLIES and EVENTS

RODEO MAY 21st
The Metchosin Farmers' Institute, Luxton Fairgrounds, full slate of Rodeo Events, children's rides, ponies, beer garden, raffle, and admission $3. Children free. Action starts 9 A.M.

JOHN MacNUTT TRUCKING
Sawdust—Shavings—Hogfuel
LARGE OR SMALL LOADS
479-6560 479-1908

REGISTERED QUARTER HORSE mare, brown, 6 years, started showing and placed in Flat Classes. Free moving, and shows potential for jumping. English or Western. 478-3767, 478-1227.

SOOKE SADDLE CLUB, WESTern Schooling Show, May 22nd, 9 a.m., Sooke River flats, Judge; Mr. M. Rimmer. Information, 642-5735 or 642-5960.

Own a Horse?
Call Jim Harvey's
OLD HORSESHOE
FARRIER SERVICE
478-4376

THOROUGHBRED MARE, 15.2 hh, $700, trained English; some jumping and dressage training, good show prospect. Phone Ladysmith, 245-4629 after 5:30.

MUST SELL BAY QUARTER horse welsh gelding, 14.2 hh, 8 years old, gentle disposition, great trail horse, experienced rider only, $400 or offers. 478-7191.

HUNTER-JUMPER SHOW, MAY 20, 9 o'clock, Oak Meadow, 479-6843. No flat classes. Ponies and horses.

4-YEAR THOROUGHBRED BAY colt, could be raced or used as riding horse. Will require strong rider, $600 firm, 656-3074.

ANGUS CROSS HEREFORD Heifer. Due to calf. Also silky cocks. 479-7574.

JUNIOR HORSE AND PONY show. Oak Meadows, June 4. Leslie Reid — judge, 479-6843.

THREE SAANEN KIDS FOR sale. Two female and one neutered male. 652-3281.

WANTED GENTLE HORSE FOR inexperienced rider, reasonable. 479-8071.

KATHY KUSNER CLINIC. U.S. Olympic rider, hunter-jumper, May 26-27-28, 479-6843.

5-YEAR-OLD REGISTERED thoroughbred gelding, grey, 16 hands. 477-4435.

WHITE ROSE PIGGERY, YORKshire boar service. Pick-up and delivery. 478-5153.

BOX STALLS, RIDING RING, pasture for rent, $60 month, 652-1777.

THREE 80-POUND LAMB RAMS, one 18" double bottom plow. 652-2527.

HAY, BARN STORED, LARGE over-sized bales at $2. 244 Atkins Ave., 478-3334.

½ QUARTERHORSE GELDING, 10 years old, needs experienced rider, offers on $650. 479-1766.

BOARDING HORSES PASTURE, feed, stable, riding ring. Burnside Rd. West. 479-5075.

BOX STALL FEED AND PASture available, $60 a month. Cobble Hill, 743-4897.

2 GENTLE SHETLAND PONIES mare, gelding, saddle, after 5, 642-3847.

WANTED — 12' - 14' FORAGE wagon, 652-2268.

HAY FOR MULCH $1 A BALE. 652-1530.

15½" EAMOR WESTERN KINGcutter, $500 or best offer. 479-5131.

SUFFOLK RAM, $20. SPLIT cedar posts, $1.25. 642-5486.

ENGLISH PONY SADDLE AND pad. $80. 479-4292.

HEREFORD HEIFERS, 2 YEARS old. 478-1125.

WANTED; CUSTOM DUAL AXLE 2-horse trailer. 658-8628.

WANTED; SOUND NESTLING crow. 479-3051.

130 HEAVY EQUIPMENT and MACHINERY

DID YOU SEE
J. S. W. Backhoes
At the I.E.O.A. Equip. Show?
IF NOT OR YOU WOULD LIKE A DEMONSTRATION
Please Call Rod Parker
PACIFIC EQUIPMENT SALES
530-9751 943-3532

TOW TRUCK—'68 DODGE, ONE ton, four-wheel drive, winch on front, 40,000 original miles, excellent condition. $4,000 or best offer. Phone Duncan 748-0933.

PAINT SPRAY BOOTH
COMPLETE 14'x26' autobody paint spray booth, best cash offer. Phone 382-1815 or 598-3073 after 6.

YATES 48" WIDE THICKNESS sander — 25 H.P. Motor — 400 volts, $1250. Norsecraft Industries. 541 David St., 383-4233.

1963 JOHN DEERE CRAWLER loader with backhoe and single axle dump truck, all in good shape, $7800. 642-3709.

TOW MOTOR — 5,000 LB ELECT. forklift, 188" lift, side shift, solid tires. Excellent condition, $18,000. 386-0286.

WANTED, LAND CLEARING blade for D4 Cat. 479-3066, evenings.

HUNTER SPECIAL
Factory-built Amphibian track machine, $2250, 386-7185 after 4:30.

WANTED — FORDSON SUPER major tractor, for parts or in running condition, call 479-6208.

135 FARM IMPLEMENTS

ISLAND'S BEST STOCK OF good, used and reconditioned farm tractors, mower conditioners, harvesters, planters, and other equipment. J. Grieve Motors Ltd., Saanichton, 652-1642.

WANTED: ONE, TWO OR three horsepower submersible deep well pump. 652-2237.

7 HORSE BOLENS RIDING GARden tractor with mower $650. 479-2209.

9 HP TRACTOR TYPE LAWN mower in excellent shape $650. Phone 652-1562 anytime.

135 FARM IMPLEMENTS

Pumps, Irrigation Equip.
Domestic Water Systems
Butler Brothers
Equipment Ltd.
652-1121

M-F MOWER CONDITIONER, $1300. Ford side delivery rig, $700. New Holland Hayliner baler, $750. Pull behind stacker, $150. '68 Fargo 1-ton with hoist, rack and duals, $2200. All in good condition. Phone 656-5411.

GARDEN TYPE CATERPILLER with plow, disc, cultivators, full hydraulics and power take off. Very powerful $1950, phone 652-1562 anytime.

COMMERCIAL 6' RIDING LAWN mower reel type with fold sides, good for parks or golf courses etc. $895. 479-2209.

DOUBLE PLOW $295. BALE stooker $100. 1960 Ford, 3 ton dump truck $1200 or trade for 1 ton. 112-748-8455.

BRUSH CUTTER FOR 3-POINT hitch, nearly new, retail value $700, asking $450; chain harrows, $250. 112-743-9633.

LAWN SPIKE TYPE AERATOR, new, going cheap $100. Phone anytime 652-1562.

MF 135 WITH LOADER, LIKE new, 1,000 hours, 652-2973.

SUPER W-6 FARM TRACTOR, offers. Call 382-2843, ask for Mike.

148 LEASE VEHICLES

ENSIGN Will Show — YOU — How To LEASE AND SAVE!!
CONTACT ROY HUGHES
ENSIGN LEASE LTD.
Quadra At Caledonia
Dealer licence number D548B
386-2411
Open Weekdays Till 9:00

150 CARS FOR SALE

Speedway MOTORS LTD.
VOLKSWAGEN
PORSCHE
AUDI

CAMPERS
TERRIFIC SELECTION
WESTFALIAS
CONVERSIONS (top of line) and USED
READY For Immediate Delivery

Price Challengers

77 BUICK Skylark V-8 automatic, power steering, power brakes, hatchback.
$5295

74 TOYOTA Corolla, 4-speed, economical family car.
$1995

73 AUDI 100, low mileage, front wheel drive, with lots of room.
$2995

BEETLE Convertibles
Now On Display

DOWNTOWN
971 Yates Street at Vancouver
Dealer Licence No. D-00486
385-2415

'73 VOLVO 142 GL
4-speed, overdrive, leather interior and radial tires. Very low miles. Finished in metallic blue, this is the nicest one in town. For personal service call:
PEDRO J. ARRIAS
at Pacific Mazda Peugeot. DL 02073A. 385-1451 or 383-7626.

VERY LOW MILES
1973 MONTE CARLO. V-8 auto, P.S., P.B., radio, etc. 1 owner from new. Only 27,000 miles. This one priced to sell. For your best price call 382-7121 or res., 652-9901, TOM HOWELLS, Empress Pontiac Buick GMC Ltd., DL-01227A.

'74 COUGAR XR7
V-8 auto, power steering, power brakes, radio, green in colour. For further information please call BOB FAYLE at CORNELL-CHEV-OLDS LTD., 3050 Douglas, 385-5777 or (Res) 382-2944. D-00681A.

'56 DODGE REGENT, NEW brakes, tires, battery, some rust, good interior, runs but needs valve work. Tested till October '78. $150 or closest offer. 382-7747 anytime.

65 IMPERIAL CROWN, AUTOmatic, 4 door, $750. 382-4497 evenings.

1975 DODGE DART SPECIAL Edition. Repossession. Open to bids. 385-6774.

1965 PONTIAC STATION WAGON, good running condition. $180 or best offer. 69 Menzies.

MAZDA '71, 1800 S-W, TOP CONdition, low mileage. Offers. 385-4001.

1973 TOYOTA CORONA, 3700 miles, automatic. $2100 or offers. 477-7150.

EXCELLENT 1974 VOLKSWAGEN Beetle, recently tested. First $2495. 384-8215.

1976 CELICA LIFT BACK, 5 speed, mags and radials. $5,250. 112-748-8455.

'72 OLDS CUSTOM CRUISER, station wagon, loaded, 60,000 miles, 595-2525.

150 CARS FOR SALE

METRO TOYOTA

Brand New '78 TOYOTAS
As Low As
$3666
OUR BEST SELECTION
Of Toyotas EVER!
—AND—
YOUR TRADE IS WORTH MORE THAN EVER BEFORE!

100% Bank Financing At Terms To Suit Any Budget! O.A.C.

NO REASONABLE OFFER REFUSED!

Where The Lights Are Bright 'Till 10 At Night (Sat. 'Till 6)

Metro Toyota Ltd.
625 Finlayson
Dealer Lic. 00431A

METRO TOYOTA

PLIMLEY
BRITISH LEYLAND
1010 Yates
382-9121

74 TOYOTA Corona	$2195.
73 PINTO S.W.	$2195.
72 MAZDA PU	$2195.
71 VALIANT	$1995.

Many More To Choose From $295 and up

NEW AUSTIN MARINAS FROM $3795

Open 8:30 to 6:00
Dealer Licence 572A

RANCHERO
One owner, 1972 deluxe model. Wood panelling, 360 V-8, power steering, power brakes, and GEM TOP. For exclusive service on the above unit, phone
Ken Alger
Empress Pontiac Buick GMC Ltd.
382-7121 DL01227A 388-5382

74 FORD LTD BROUGHAM, GOLD with black vinyl top, dark brown velour interior, P.S., P.B., radio, tilt steering, cruise control, air shocks, ideal for trailer towing vehicle. GARDEN CITY AUTO SALES LTD. 2978 Douglas 382-9111 D-00319A.

1976 GRANADA GHIA CUSTOM two-door, automatic, 15,000 original miles, radial tires, power steering, power brakes, radio, tapedeck, white and red leather interior. Show room condition. Must sell "real" ladies car. Offers on $5,600. 383-1927.

MINT!
1970 Buick Skylark 2 dr. HT. One owner, 55,000 miles. $2795. Call Errol Richardson at Empress Pontiac Buick GMC Ltd. 382-7121 or 595-7096. DL01227A.

1972 TOYOTA CROWN, TWO door hard top, 6 cylinder, automatic, power steering, power brakes, AM-FM radio and tape, excellent condition, $2200. 721-3507.

69 OLDS 442, CONVERTIBLE Bucket seats, console, V-8 auto, PS, PB, radio, new valve grind, new paint. GARDEN CITY AUTO SALES LTD. 2978 Douglas 382-9111. D-00319A.

'69 FORD LTD. COUNTRY Squire, 9-passenger, station wagon, power steering, power brakes, roof rack, low mileage, excellent condition. Offers. Phone 479-4901 after 5.

1972 DATSUN 510 STATION wagon, one owner, excellent condition, 6 radial tires, asking $2300 Phone 85-590

1970 CHEV BISCAYNE, V-8, AUtomatic, power steering, power braks, radio, very good condition, $950 or offers, 652-2196

1968 RAMBLER AMERICAN 4-door, 6 cylinder, automatic, new transmission, good shape, very dependable, $595. 388-4919, 5-7 p.m.

MUST SELL BY WEEKEND, 1973 Toyota Corolla Deluxe, all options, 5 speed. 477-2987, 382-7656 after 5 p.m.

1974 MAZDA 808, 4 CYL., AUTOmatic, tested 'til '79, well maintained, economical, rear defogger, $1300 or best offer. 478-7485.

1974 NOVA SS 350, HIGH PERformance 2-door hardtop, new brakes, transmission and tires, $3,000 or best offer, 479-0519.

1969 ISUZU, GREAT TRANSPORtation, good gas mileage, $300, offers, 382-2334.

MUST SELL!!
1973 Cortina, 34,000 miles, economical, dependable, $1500, 383-0426.

1966 VOLKSWAGEN BEETLE, fairly good condition, radio, 595-4116.

1964 MORRIS MINI, OFFERS, phone 642-3230.

'70 CAMARO, GOOD CONDITION. Asking $2400. 385-4371 after 5 p.m.

'71 DODGE COLT, TWO-DOOR, $1150, 477-5888.

'67 FORD RIDEAU, GOOD CONdition, $450 or best offer 658-1186.

1966 ACADIAN, 4-DOOR, 6 AUTOmatic, extra tires, clean, 652-2402.

FOR SALE: 1971 VW BEETLE. Offers to $1250, 656-5681.

FOR SALE: 1971 VW BEETLE Offers to $1250, 656-5681

150 CARS FOR SALE

We've Got 'Em AT
VICTORIA DODGE CHRYSLER
ON YATES

EX-POLICE CARS
2 ONLY
'75 TORINOS
Your Choice
$1150

77 Aspen	$5195
77 Cordoba, blue	$6995
77 Volare, green	$4895
77 Volare, brown	$4895
77 Toyota Celica	$6895
77 Aspen, white	$5295
77 Aspen, blue	$5295
77 Volare, orange	$5295
77 Volare, green	$5295
77 Fury, gold	$4595
77 Volare, blue	$5295
77 Volare, white	$5295
77 Honda S-W	$4995
77 Plymouth wgn.	$5995
77 Aspen, blue	$4895
77 Cordoba, black	$6895
77 Volare SE wgn.	$6295
76 Cordoba, black	$6495
76 Newport, grey	$4995
76 Honda, silver	$3695
76 Aspen	$3995
75 V.W. Green	$3495
75 Bobcat, white	$3495
75 Plymouth, brown	$3695
75 Plymouth, beige	$3695
75 Mustang, gold	$4495
75 Astre, brown	$2495
75 Dodge PU, blue	$3395
75 Scottsdale van	$4295
74 Plymouth, green	$2495
74 V.W. Van, blue	$3495
74 Chev PU, green	$3295
73 Olds, blue	$3495
73 Audi, red	$2995
73 I.H.C. 4x4	$3295
73 Pinto Stn. wgn.	$2395
73 Dodge Van	$2995
72 Volvo, blue	$2595
71 Pinto, white	$2495
71 Dart, green	$2295
71 Challenger	$2995
68 Wildcat	$ 995

30-DAY 100 Per Cent POWER TRAIN WARRANTY (1973 and NEWER)
12 month extended power train warranty available.
—3 year oil changes at Manufacturer's specifications in all used cars at no cost to you.

PICK YOUR CAR PICK YOUR PAYMENT

EXAMPLE:	
Amount	$1,000
Months	12
Interest	$68.96
Payment	$89.08

Other amounts available up to 48 months. Above example computed at annual percentage rate of 2.5 per cent on approved credit.

VICTORIA DODGE-CHRYSLER
384-8174
Hours: Mon.-Fri. 9-9
Sat. 9-6
DL. No. D00867A

EMPRESS PONTIAC BUICK GMC

YOU CAN NOT Buy A Better Car Than An EMPRESS CROWN SEAL USED CAR with a 30-day 100 PER CENT MECHANICAL WARRANTY!

73 Monte Carlo, 2 dr.	$3695
74 Comet, 2 dr.	$3295
70 Charger, 2 dr.	$2595
73 GMC PU	$2995

OPEN
Mon.-Thurs. 9-9
Fri.-Sat. 9-6
2867 Douglas at Topaz
382-7121 D.L. D01227A

1976 BELLVIEW HARDTOP, LIKE new, used twice. Asking $1800. 479-7334.

HARD TO GET HONDA ACCORD, 5 speed, 2200 km, silver, immaculate, $5800 firm. 479-2178.

'61 MORRIS OXFORD STATION wagon, city tested, $450 or best offer, 385-7215.

'66 VALIANT. PHONE 383-6224, offers. Between 10 and 5.

'67 CHEVELLE, 2 DOOR HARDtop, $875, 382-3728 after 6 p.m.

'76 RABBIT, 4 DOOR, STANdard. 595-5746.

'73 VW BEETLE, YELLOW, 71,000 miles, $1650. 386-2332.

'74 GRAN TORINO, EXCELLENT shape, $2500, 477-8831.

'63 GALAXIE FORD, FOR PARTS or whole, 477-9217.

THREE POINT MOTORS

MERCEDES-BENZ
DATSUN

THE GREAT DATSUN DRIVE AWAY SALE CONTINUES BUT HURRY! ENDS THIS SAT., MAY 20

$100 CASH Back to You WHEN YOU PURCHASE A NEW DATSUN DURING THIS EVENT

100% FINANCING O.A.C.

WE NEED TRADES NOW TOP PRICES PAID FOR CLEAN CARS

TAKE THE WORRY OUT OF BUYING A USED CAR!
Valid across North America: a no-risk guarantee on most late model cars from Three Point Motors. 12 months or 12,000 miles. Covers engine, transmission, drive shaft, and differential. Customer pays the first $25 and we take care of the rest parts and labour. Warranty valid on most 1973 and newer models at no extra charge.

BUY FROM A DEALER YOU CAN TRUST
Open Weekdays 'til 9

THREE POINT MOTORS

2620 GOV'T AT HILLSIDE
385-6737
Dealer Licence D00740A

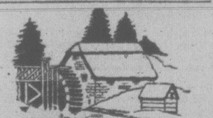

Millstream CHEVROLET

74 BOBCAT hatchback, 4 cylinder automatic. Finished in dark brown $2650

73 PINTO wagon, 4 cylinder automatic, radio. Finished in bronze $2850

72 Volkwagen Van, 4 cylinder, 4 speed. Partially camperized. Finished in blue $3050

72 CHEV ½ ton. 1 owner. Wide long box. V-8. Finished in orange. $2650

76 SUNBIRD, 4 cylinder automatic, radio. Finished in silver with black custom trim. $3850

OPEN
MON. - FRI.
8:30 a.m. - 9 p.m.
SATURDAYS
9 a.m. - 6 p.m.

Millstream Chevrolet Ltd.
1730 Island Highway
474-1211
Dealer Lic. D01384A

71 DODGE POLARA, STATION wagon, very good condition, must sell, best offer, 479-9725.

'72 CELICA, EXCELLENT, offers on $2100. For complete details phone Rick 383-7866.

'74 FIAT 128, LOW MILEAGE, new raadials, excellent condition, offers, 652-5885.

'63 BUICK WILDCAT, AUTOMATIC, power everything, 592-4483 after 5:30.

1977 VOLVO STATION WAGON, red brown, like new; $6800 or reasonable offer. 382-3715.

'68 FIAT 850 COUPE, $400 OR best offer. 385-5323 anytime.

1966 PLYMOUTH CONVERTIBLE. 592-9270

'71 CHARGER, 383, 3-SPEED AUTOMATIC, $1,250 firm. 479-4917.

'64 AUSTIN COOPER S, 1293 CC, good condition. Phone 477-1075.

69 DODGE 4 DOOR, 318, AUTO, p.s., $500. 479-2629.

70 CHARGER SPECIAL EDITION, best offer. 385-3175.

'73 CAPRI, V6, SUNROOF, RADIALS, just tested;; offers. 479-8915.

ENSIGN CHRYSLER PLYMOUTH

BRAND NEW '77 VANS
BIG SAVINGS

'77 DODGE B200
Tradesman, 127" wheel base. Fully equipped.
REG. PRICE $7255.
BIG SAVINGS PRICE $5985

'77 DODGE MAXI
Van, 127" wheel base. Fully equipped with Funcraft partial conversion.
REG. PRICE $10,400.
BIG SAVINGS PRICE $8684.

WE HAVE A FANTASTIC SELECTION OF CARS AND TRUCKS CHECKED BY CAR CLINIC DIAGNOSTIC CENTRE

GOV'T TESTED PLUS 2-YEAR WRITTEN WARRANTY

ON SALE NOW!!!

NO DOWN PAYMENT. 100% BANK FINANCING INCLUDING AUTO INSURANCE O.A.C.

77 Dodge Arrow
73 Challenger 4 speed
76 Plymouth Fury S.W.
74 Pontiac Grand Prix
75 Fury Salon
73 Gran Torino, 4-speed
77 Chrysler Newport
78 Chrysler LeBaron
77 Pontiac Trans-Am
75 Dodge Kary Van
78 Chevrolet Monte Carlo
75 Ford Granada Ghia
76 Chrysler New Yorker
75 Cougar XR7
74 Mustang II Ghia
77 Camaro Z 28
77 Firebird Formula 400
74 Dodge Swinger
77 Pontiac Gran Prix
75 Dodge Ramcharger
75 Chrysler Imperial
77 Aspen S.W.
77 Volare Custom
73 Buick Centurion
77 Mercury Cougar XR7
75 Dodge Colt S.W.
76 Cougar XR7
75 Plymouth Gran Fury
77 Aspen Custom
75 AMC Pacer
75 Toyota S.W.
76 Fury Sport
75 Fiat 124
77 Chrysler Cordoba
74 Charger SE

Plus Many More

Also:
Huge Selection of Trucks and Vans All Diagnostic Checked

ON SALE NOW!!!

Test Drive Them Today

ENSIGN
Chrysler-Plymouth Ltd.
DOWNTOWN
YATES AT COOK
Dealer licence number D495A
386-2411
Open Weekdays Till 9:00

GORGEOUS
'74 MUSTANG II
V-6, 4-speed, P.S., P.B. A fantastic car finished in a glistening black with colour keyed interior and factory mag wheeels. As new. YATES AUTO SALES LTD., 950 Yates, 388-7722, D-01610A.

MUST SELL: '64 PARISIENNE, V8 automatic, $200 or best offer. Call 479-6139 between 6:30 and 7:30.

1971 TOYOTA WAGON, 4 SPEED, radio, radial tires, tested till Feb. 79, mechanically sound. Asking $1200 or offers. 385-0814.

'73 CAPRI, 6 CYLINDER, 4-speed. For more details phone 382-3572 after 5.

66 BEAUMONT 6 CYLINDER, good shape, low mileage; asking $650. 656-3151.

1974 MAZDA 808, 32,000 MILES, new tires, radio, 8-track, 5-8 p.m., 4105 Tuxedo Dr., 479-6079.

74 DATSUN B210 HATCHBACK, $2295. 69 Envoy Epic, $380. 652-4134.

1975 VOLVO 164E, LOW MILEAGE, many extras. Asking $6600. Call 385-8092.

'76 BLUE HONDA CIVIC, 4-speed, 29,000 miles, $3,200. 656-3210.

1971 LEMANS SPORTS 350, V-8; open to offers. 652-3215.

D O U G L A
VOLKSWAGEN AUDI

Your Largest Volkswagen Audi Dealer On The Island!

SEE OUR VW Champagne II MODELS on Display in the MAYFAIR MALL MAY 15-20

DEMO SALE!

SAVE HUNDREDS

78 RABBIT DELUXE, 2-door, automatic, radio, sunroof, etc. Riyad yellow.
List $6841 NOW $6095

78 RABBIT CUSTOM 2-door, automatic, radio, etc.
LIST $6348 NOW $5395
BOTH CARRY BALANCE OF FACTORY WARRANTY!

FRESH VW AND AUDI TRADES

76 RABBIT CUSTOM sedan, automatic, radio $4495

76 RABBIT DELUXE 2-door, 4-speed and radio $3995

76 SCIROCCO, 4-speed with radio $5895

75 AUDI FOX wagon, 4-speed $5495

75 AUDI FOX sedan, automatic, sunroof and radio $5395

74 VW RAVEN camper, fully equipped $6195

74 VW BEETLE, 4-speed $2495

72 VW BUS, 4-speed and radio $3695

72 VW BEETLE, 4-speed, radio (mechanic's special) $1495

SPECIAL
73 PORSCHE 911T TARGA, 5-speed, radio and only 20,000 one-owner miles! $13,495

TEST DRIVE AUDI 5000

100% Financing on Approved Credit Scotia Plan!
To Choose From

Douglas Volkswagen Ltd.
3329 Douglas Street
388-5466
Dealer Licence 00341A

65 BUICK LESABRE, TESTED till January 79, $300. 384-3150, 479-3740.

1971 VAUXHALL, GOOD CONDITION, 32,000 miles, $800 or best offer. 721-3594.

'69 AMBASSADOR, MANY extras, good running order, $900. 652-5681.

SNO-BIRD RECREATIONS LTD. 110 Burnside Rd. East 0385-8749 GOOD CLEAN USED CARS

1976 TOYOTA COROLLA, 1200, 2-door, 4-speed, 29,000 miles $2,500, 479-0086.

1940 FORD CONVERTIBLE, FOR information call 112-753-8537, Nanaimo.

'73 BUICK CENTURION, 350 V-8, 39,000 miles. Phone 652-2421 after 6.

1972 SUPER BEETLE, BLACK with 75,000 miles, $1700. Phone 382-4892.

1974 VW SUPER BEETLE, TESTed, original owner, $2300 or best offer, 385-8206, 382-3463.

1972 FURY III, BEST OFFER TO $1,200, daytime. 478-8765.

76 SILVER CHEVROLET MONZA. Please contact 382-4981.

1970 TOYOTA CROWN, 4 SPEED, radio, new tires, $795. 386-3893.

Brian Holley MOTORS LTD.
SUBARU
VOLVO

13th Anniversary Sale

'78 SUBARU 2-DR. $3997

Anniversary Specials

77½ SUBARU GF 5-spd., sunroof, mags, loaded $5495

77½ SUBARU 4x4 wagon, every conceivable option. (Replacement cost $7440) $6395

(Balance of new car warranty on these two)

77 SUBARU GF 5 spd. $4495
76 HONDA CIVIC. blue, sunroof $3395
76 HONDA CIVIC, yellow $3295
74 FIAT 124 TC, auto $2395
74 VEGA 2-dr. auto $2195
74 TOYOTA Corona Wagon, auto, woodgrain $3495
72 PINTO Runabout, auto $1695
72 CORONA 4 dr., 4 spd. $1695
72 CRICKET $1099

MANY MORE TO CHOOSE FROM

Brian Holley
MOTORS LTD.
3319 DOUGLAS
Between Woodwards and Woolco
DL 00903A 384-1161

Willie Motors IS EXPANDING

Our Space At The Moment Is Limited WE MUST MOVE Existing Stock

SEE OUR SELECTION OF GOOD CLEAN LATE MODEL USED Cars and Trucks

PLUS OUR SUPER SELECTION OF RECREATIONAL VEHICLES

DROP IN TODAY And Have A Talk With PAUL SMITH or SID BURGESS

Dir. D-00840A
3240 Douglas at Cloverlale
382-2313
OPEN 9 'TIL 6 P.M.

'75 MUSTANG
White on white, V-8 auto, power steering, power brakes, radio, only 19,000 miles, Super, super car. For more details please call DANNY JEWERS at CORNELL CHEV-OLDS LTD. 3050 Douglas. 385-5777 or (Res.) 479-0582. D-00681A.

AUTOMATIC, LOW MILES
74 DODGE COLT Wagon. 4-cyl, radio. All usual options, in mint shape, very desireable for an unequaled price. Call TOM HOWELLS, Empress Pontiac Buick GMC Ltd., 382-7121 or 652-9901, DL-01227A.

MUST SELL '70 IMPALA, AUTOMATIC, power steering, power brakes, rebuilt motor, radials, air shocks, 8-track, excellent condition; $1500 or best offer. 721-3649.

'73 MAZDA RX3 STATION wagon, am-fm, 8 track, 4 speed, 38,000 miles, good condition, $1700 or best offer, 382-9050.

73 DATSUN 1200 SPORTS COUPE, auto, clean condition $1650. GARDEN CITY AUTO SALES LTD. 2978 Douglas 382-9111 D-00319A.

1965 FORD CUSTOM, NEW tires, complete overhaul, tested till May 1979, 80,000 original miles, $475. 383-6439, 388-8513.

'69 VW SUPER BEETLE, TRANSportation, asking $300. 384-8960 between 4:30 p.m. - 6 p.m.

1970 DODGE DART SWINGER 2-door hardtop, 318 motor, excellent condition. 479-1334.

'76 GRAN PRIX-LJ
All options, impeccable condition, 22,000 miles, $6,950. 388-9188.

'74 PINTO HATCHBACK, LOW mileage, good condition. 652-3122 evenings.

MUST SELL
1975 Cordova, loaded, 22,000 miles original; offers. 479-8301.

'71 FORD LTD 10-PASSENGER Country Squire Wagon real clean, $2295. Phone 479-6259.

1970 MAVERICK, AUTOMATIC, good running order, $900 or best offer. 652-2430.

1967 CORTINA, GOOD RUNNING order, engine, transmission overhauled. $300. 652-2430.

'63 VALIANT SIGNET, 2 DOOR hardtop, V-8, mags all around, $150. 477-4651.

'65 BEAUMONT, 2 DOOR HARDtop, good condition. After 5 477-1503.

1968 VIVA VAUXHALL DELUXE. Needs a little work. $320. 479-3471.

1974 VW BEETLE, STANDARD, $1900 firm. 382-0231.

RARE '61 CHEV CONVERTIBLE, very clean, asking $2500. 592-3440.

68 FALCON 6 CYLINDER, 3 speed, fair condition, $300. 383-0243.

65 CHEVELLE 283, CLEAN AND in good shape, $1000. 385-0317.

72 PINTO TWO DOOR, $1250 OR best offer. Phone 382-1314.

'71 CAMARO, 350, 42,000 MILES, good condition, $2800, 592-1971.

1968 MONTEGO MX, $1,000, 477-1555.

'66 CORTINA GT, RUNNING order, new battery, $250. 652-3744.

SUBURBAN MOTORS

DEMO DAYS ARE HERE!

78 COUGAR XR7
—Russet metallic
—400 CID engine
—White sidewall tires
—Tilt steering wheel
—Speed control
—Twin comfort lounge seat
—Power seat
—AM-FM radio with tape
—Air conditioning
—Stock 8-148
$8895

DEMO TRUCKS

78 FORD E150 CARGO VAN
—300 CID, 6 cylinder engine
—Bucket seats
—Cruise-O-Matic transmission
—Power steering
—Chrome bumpers
—AM radio
—H 78x15 tires
—Rear windows
—Stock No. 8-247
$6595

Financing by Ford Motor Credit On Approval

SUBURBAN MOTORS
3377 Douglas St.
386-6131
Dealer Lic. 00403A

REG. MIDGLEY
AMC Jeep FIAT

City's Best Buy! 1978 FIAT 128 $3995

REG. MIDGLEY
AMC Jeep FIAT
736 Cloverdale 385-8756
D.L. 00247A

J. C. MOTORS LTD.

67 DODGE HT V8 auto.	$1295
69 SPITFIRE Roadster	$1695
69 TORONADO, loaded	$2195
69 FORD XL 2-dr Ht	$1295
70 LE MANS HT, Auto	$1795
71 DATSUN 510 4-speed	$1395
71 FIREBIRD V8 3 speed	$2995
71 FORD Sedan V8 Auto	$1795
72 TOYOTA 2-dr.	$1595
72 IMPALA 4-dr. HT, AT	$1995
73 FORD LTD Ht, V8	$2695
73 TOYOTA 1600 Sedan	$1695
74 AUSTIN Marina	$1995
74 CAPRICE Ht, loaded	$3195
74 PINTO 4-spd	$2395
75 PINTO Wgn, 4-spd	$2995
76 PINTO 4 spd.	$3195

837 YATES D-00115A 384-0921

MUST SELL!
PREMIUM VICTORIA CAR
'69 Rebel Station Wagon with thrifty 6 cyl. engine (26 mpg.) Tested. Immaculate throughout. All maintenance and repairs recorded. No triflers, please. $1475 or nearest offer. No. 1-586 Toronto St., near James Bay Inn. See after 5 p.m.

'74 Chevy Nova
2 Dr. coupe, V-8 auto, power steering, power brakes, radio, 45,000 miles, very clean, for further information please call BOB MARCHAND at CORNELL-CHEV-OLDS LTD. 3050 Douglas 385-5777 or (Res.) 479-0092. D-00681A.

SIDNEY CAR MART
Shop in Sidney and SAVE-
Extra Clean
Late Model Cars
Trucks and Vans
9757 5th St. D01591A. 656-2432

'74 FORD MUSTANG II GHIA, 2 door hardtop, V6, Automatic, Power Steering, Radio — this vehicle has been completely tested by the Esso Car Clinic Diagnostic Centre — Test drive today at Ensign Chrysler Plymouth, Yates at Cook, 386-2411. D.L. No. 495A.

74 PONTIAC GRAN PRIX 2 DOOR hardtop — Loaded — This unit has been completely tested by the Esso Car Clinic Diagnostic Centre and may be test driven today at Ensign Chrysler Plymouth, Yates at Cook, 386-2411. D.L. No 495A.

73 CHALLENGER, 340-4 SPEED. To test drive the vehicle which has been completely tested by the Esso car clinic diagnostic centre call 386-2411, Ensign Chrysler Plymouth, Yates at Cook. D.L. No. 495A.

'74 METEOR, RIDEAU 500, 400 cu. in. PS, P.B., well maintained, as new condition, $2500. 383-5340.

67 MUSTANG, 302 4 SPEED Hurst shifter, with mags. 388-7093.

1973 CELICA IN EXCELLENT shape, $1195 or best offer. 478-6604.

S&H TOYOTA

NEW '78 COROLLA ONLY $3685
LIMITED SUPPLY

78 HONDA
ACCORD, 5 spd. AM-FM radio $5995

'77 VENTURA
4 dr., V6 auto. P.S. $4995.

77 VOLARE
2 dr. auto. P.S. $4895

77 TOYOTA
MARK II 4 dr. auto. P.S., air conditioning, 3600 mi. $6895

'76 CELICA
Liftback, 5 spd. 9000 mi. $5495

75 TOYOTA
COROLLA 2 dr. sdn., auto., radio, 12,000 miles $3495

'74 TOYOTA
MARK II, 4 Dr. auto., PS. $4395

73 TOYOTA
MARK II 2 dr. HT, 6 cyl. auto. P.S. 24,000 miles $3995

'73 DUSTER
2 dr. auto. P.S. air conditioning $2895

'72 CORTINA
2 dr. auto. $1495

'72 VOLKSWAGEN
2 dr., 4 spd. $2195

'71 COMET
4 dr. auto, very clean. $1995

63 VALIANT
4 dr. 6 auto. $ 795

TRUCKS

'77 CHEVROLET
½ ton, 6 cyl. standard $4595

'77 FORD
½ ton PU, V8 auto. $4895

'76 TOYOTA
HILUX auto. $4395

'75 DODGE
½ ton PU, V8 auto. P.S. 19,000 mi. Only $4295

'73 MAZDA
PU and canopy, 39,000 mi. $2595

SAUNDERS AND HITCHMAN LTD.
2040 Cadboro Bay Road at Fort and Foul Bay
Dealer Licence D01751A
592-2471

S&H TOYOTA

OWNER LEAVING COUNTRY, must sell luxury 1977 Thunderbird, dove grey with matching velour interior, all power options, air conditioning, cruise control, AM-FM stereo, quad tape and much more; executive driven only 6500 miles. Purchased for over $11,000 but will sacrifice for $9500. Serious inquiries only, call 383-2290 afternoons.

73 EL CAMINO
Showroom condition throughout. 350 auto, P.B., looks and drives like new. YATES AUTO SALES LTD., 950 Yates, 388-7722, D-01610A.

70 TORINO 9-PASS. STN. WAGON V-8 auto., P.S., P.B., radio, tested, roof rack, 3-way tailgate, $1675. GARDEN CITY AUTO SALES LTD., 2978 Douglas, 382-9111. D-00319A.

75 VALIANT BROUGHAM 4-DR, Slant 6, auto., P.S., P.B., radio, bucket seats, in good condition, $3295. GARDEN CITY AUTO SALES LTD., 2978 Douglas, 382-9111. D-00319A.

'75 MUSTANG II, 2 PLUS 2. Silver with black interior, V8, power steering, power brakes, automatic, best offer. After 5, 382-2305.

69 OLDS 442 AUTO, P.S., P.B., radio, new paint. Silver with black vinyl top, immaculate. GARDEN CITY AUTO SALES LTD. 2978 Douglas. 382-9111. D-00319A.

'69 BUICK SPORT WAGON, Vista cruiser top, new transmission, brakes, paint and radial tires. $1,800 or offers. 595-0142.

65 COOPER, NEW MOTOR, brakes, transmission, racing equipped; best offer to $1000. 388-6866 between 6-7:30.

'74 VALIANT CUSTOM, 4 DOOR sedan, power brakes, power steering. 23,000 miles, good condition, $3700 or best offer, 382-9050.

MUST BE SOLD
'67 Merc 9-passenger wagon, big V8, A-1 mechanical, $600 or nearest offer. 385-2001.

MUST SELL. 1974 ASTRE HATCHback. Automatic, lady driven, 24,000 miles. Lovely condition. $2300, or nearest offer. 383-9139.

RARE '67 FORMULA S BARRACuda 340, restored, mint shape, $3000 firm. Call Doug after 5, 478-3974.

1974 VOLVO 144GL, 4-DOOR, orange, 36,000 miles, 1 owner, automatic, top condition, $4,400. 592-7072.

1974 CELICA ST AUTOMATIC, AM-FM radio, radial tires, local, 1-owner car, only 26,000 miles, excellent condition. Call 479-0092.

BUICK SKYLARK, '64 TESTED, runs good, needs brake adjustment, $400. 386-9705, after 4:30.

1968 MUSTANG FOR SALE, good condition. $1,500 or best offer. 386-3004.

71 VAUXHALL WAGON, AUTOmatic, tested, 32 miles per gallon; must sell, $600. 595-3628.

1970 MAVERICK, 6-CYLINDER, standard floor shift, chromies, $650. 652-2334.

MUST SELL '73 VOLKSWAGEN Beetle, good condition; $1800 or best offer. 384-0177.

A STEAL. 1971 FIAT. 50,000 ORIGinal miles; only $395. 477-0952 after 5 p.m.

1972 VEGA GT, 4 SPEED, RADIal tires, tested, $995. 652-2228 after 5 p.m.

'67 FIREBIRD 403, RUNS WELL, good condition, $2000 or best offer. 388-6186.

1975 BUICK SKYLARK, 2 DOOR, fully powered in lovely condition, $3250, 478-7420.

MUST SELL, '69 AUSTIN AMERIca 1100, a-t, 44,000 miles, excellent shape. Phone after 5, 595-4080.

1973 MAZDA RX2 4 SPEED, 27,000 miles, excellent condition, $1,900. 385-5363.

'65 FORD FAIRLANE, 2-DOOR hardtop, 289, 4 bbl. Phone 386-3830 after 6.

'73 MAZDA RX2 IN GREAT shape, open to offers. 479-3294.

VEGA, GOOD CONDITION, 30,000 miles. $1200 or best offer. 384-5803.

De Pape

INDOORS AT 779 PANDORA

'76 CADILLAC CONVERTIBLE
Eldorado all luxury options. Fuel injection. Beautifully kept. LAST chance for LAST of a breed. A rare breed that appreciates yearly.

'78 TRANS AM
Auto P.S. P.B. Power windows 8-track GORGEOUS!!

'73 CORVETTE
454, 4-speed, Mags.

'78 JIMMY 4X4
V8 auto., P.S., P.B., P.W., door locks, optional wheels and tires, loaded and beautiful with 5000 mi.

'73 JAGUAR
4 dr., air conditioning, fully powered, leather interior. Local one owner with only 40,000 mi.

74 JENSEN Interceptor III
J-Series Coupe, air conditioning, multi-plex 8-track stereo system, power windows, leather interior, one owner, beautiful condition.

77 CADILLAC
4-DR. Sedan de Ville. All luxury options including: air, stereo. 12,000 miles. Immaculate.

76 CADILLAC
4-Dr. SEDAN de Ville, fully powered. All luxury options. Local automobile with only 20,000 miles.

67 Rolls Royce
72 Pinto
72 Ford Convert
76 TR-6, O'drive
'72 Toyota 1600
'68 Datsun Wagon
'66 Olds Toronado

OPEN 8:30 to 5:30
CLOSED SAT-SUN

DePape Motors Ltd.
779 Pandora 384-8035 D-00264A

Palm Motors

76 CORDOBA 13,000 m.	$5500
73 DATSUN auto.	$1635
72 TOYOTA Pickup	$1585
72 DATSUN 510	$1208
72 CORTINA	$ 639
71 METEOR auto.	$1152
70 FORD LTD.	$1295
70 HORNET auto	$ 800
70 MAZDA	$ 420
70 PONTIAC auto	$ 732
69 REBEL SST	$783
69 LTD stn. wgn.	$ 945
69 VW stn. wgn.	$1497
68 CUTLASS auto	$ 279
68 PONTIAC auto	$ 250
65 METEOR auto	$ 319
64 DODGE auto	$ 99

3342 OAK ST.
(Down the street from McDonald's Hamburgers)
D-00641A 386-8385

PAINTER
MOTORS LTD.
2936 Douglas

73 DUSTER, Slant 6, P.S., P.B.
73 MUSTANG Fast Back auto.
73 TOYOTA Corolla 1600 auto
73 BARRACUDA Auto., P.S., P.B.
72 CAMARO V-8, auto, air
72 COUGAR auto, p.s., radials
72 CUDA V-8, buckets, mags
72 CHALLENGER Auto., PS, PB.
70 MAZDA pickup, 52,000 miles
67 COUGAR V-8, auto., P.S., P.B.

"ECONOMY CARS"
75 HONDA Hatchback, sunroof
73 MAZDA RX2, auto.
73 CORTINA 4-speed radio
73 ASTRE auto, radio, radials
73 COROLLA auto
72 FIRENZA 4 speed, radio
72 DATSUN 1200, 4-speed
71 FIAT 850 Roadster, Radials
71 CORONA 4-speed, radio, radials
70 VW Bug 4-speed, radio
69 SPITFIRE Roadster, Radials
100% BANK FINANCING O.A.C.
D-00346B 385-1155
(After hours: 385-0122)

NICE AND TIDY
is the only way to describe this 1967 FIREBIRD hardtop 326 cu. inch V-8, auto., P.S., P.B., radio, tape deck. Recently tested, low mileage, very gobd condition; must be seen. The price is right, so hurry. For more information personally contact:
MIKE CASTLE
at Empress Pontiac Buick GMC Ltd., 382-7121 or res. 477-1354. DL01227A.

'76 VOLVO 244DL, FUEL INJECTION. Auto., P.S., P.B., radio, only 3,000 miles, warranty available til Aug. 1978. In showroom condition, $6795.
77 DODGE RAM CHARGER V-8. Auto., P.S., P.B., radio, air condition, hitch, trans cooler, heavy duty towing package. $6295. DOMINION MOTORS, 1703 Blanshard, 385-5012 D-00448A.

'74 Nova Custom
V-8 auto, power steering, power brakes, radio, bucket seats, white in colour. Weekend special price $2895. Come in today and see BOB FAYLE at CORNELL-CHEV-OLDS LTD., 3050 Douglas, 385-5777 or (Res) 382-2944. D-00681A.

1968 GTO — REBUILT MOTOR, professionally wired, gears, M21, interior immaculate, U.S. mags, $5000 invested; must sell, will sacrifice. 477-0593.

'71 VW WINDOW VAN, SEMI-custom, 2-tone, new tires, excellent condition. Moving — must sell, 383-3281 or evenings 656-3829.

'75 CORDOBA. POWER STEERing, power brakes, vinyl roof, $3500 or best offer. 382-8165, business hours.

1963 PARISIENNE HARDTOP, street and track, with 350 cu. in., $1900. worth of accessories. 656-4859.

GRAN TORINO ELITE. Cleanest in town, very striking. Sporty luxury. After 5, $3795, 384-9446.

'71 DATSUN 1200. STANDARD 4 speed, with radial tires. $650 or offers. Call after 4 p.m. Ask for Greg, 479-2429.

'74 DART SPORT, 360 AUTOMATic, p.b., p.s., factory sunroof, many extras, nice clean car, $3800. 721-3744.

1973 JEEP COMMANDO. AUTOmatic. Power steering, radio. 6 cylinder. $3900. Take older 4x4 pick-up on trade. 385-8400 days.

FOR SALE: DATSUN 510 STATION wagon, 4-speed, good condition, 72,000 miles, $1200 or best offer. 384-6192.

MUST SELL
'72 Corolla 1600 coupe, $1100. O.B.O. Good condition, 478-5908.

'74 FIAT 128, 42,000 MILES, VERY good shape, $1400. Call after 5, 382-3257.

1972 FORD GRAN TORINO, EXcellent condition, $2,300 or best offer. 382-7062 evenings.

76 DATSUN B210, LIKE NEW, low miles, $3,000. Phone 748-0651.

McCALLUM DATSUN VOLVO

McCallum Motors Ltd.

EXCELLENT SELECTION of Quality B.C.A.A. INSPECTED USED VEHICLES

78 GMC Vandura Van
77 Monza Coupe
76 Chev 4x4
77 GMC ½ ton PU
77 Ford F250 ¾ ton PU
75 Plymouth Duster 2 dr. HT
75 Plymouth Scamp
74 GREMLIN
74 CHEV Monte Carlo Landau
73 COUGAR XR7 2 dr HT
73 VALIANT 6 cyl AT
71 CHEVY Imapla 4-dr. sdn.
70 PONTIAC Parisienne 4-dr. sdn.
77 VOLVO 245 DL. OD. SW
74 VOLVO 144 4 dr. AT
73 VOLVO 145 SW
70 VOLVO 164
76 DATSUN 710 SW
76 DATSUN PU and canopy
73 DATSUN PU 4 spd.
72 DATSUN 1200 2-dr. sdn.
72 DATSUN 510 4-dr. sdn.

DOWNTOWN
1101 YATES AT COOK
382-6122 Dir. Loc. 0085A

COLWOOD
1856 Island Highway
478-1741 Dlr. Lic. D-0850

PACIFIC MAZDA PEUGEOT
810 Johnson 385-1451

Brand New MAZDA GLC $3828!!

50 MPG, Highway
30 MPG, City
This is one of the finest hatchbacks

SHOP TODAY
at this price they won't last long!

ALL MODELS AND COLORS IN STOCK

Fresh Trades

74 Audi, Auto.	$3895
72 Mazda PU	$2195
73 Volvo 142GL	$4295
76 Mazda Wgn.	$3395

Dealer Lic. 02073A

PAINTER
MOTORS LTD.
1513 Quadra
AT PANDORA

77 HONDA hatchback
76 MONTEGO MX Wgn, air
74 BLAZER 4x4, auto, big tires
74 DATSUN 610, 2 dr.
73 CHALLENGER Mags, tires
72 MUSTANG fastback
71 TOYOTA Stn. Wgn., auto.
71 FORD Stn. Wgn., P.S., P.B.
71 COUGAR V8 auto, PS, PB
71 DEMON 340 auto
71 JAVELIN SST, auto
70 DUSTER 318 auto
70 CHARGER Stock auto.
69 FIREBIRD 4-spd., mags, tires
68 COUGAR V-8 auto., stock

SPECIALS

66 POLARA convertible	$ 495
66 VALIANT Signet V-8	$1068
68 RIVIERA, new paint	$1670
72 PINTO SQUIRE Wgn.	$1640
73 MAZDA RX 3	$ 997

100% BANK FINANCING O.A.C.
D00346A 385-0122
AFTER HOURS: 478-0790

1975 DODGE ROYAL MONACO Brougham, 2 door pillared hardtop. Metallic green with white vinyl roof. Color keyed interior. Air conditioning. Power steering, power brakes, 50-50 split front seats. Radio, 8 track. Tinted windshield. Rear window de-fogger, 360 cubic inches, V8, white wall tires. Bumper package. Low mileage. $5200 or best offer. 652-2301.

SUPER SPECIAL
1975 NOVA H.B., gleaming yellow with white vinyl top. White vinyl bucket seats, V-8 automatic, power steering, radio, extra low mileage. Be sure and contact
ART BOYER
Empress Pontiac Buick GMC Ltd.
382-7121 DL-01227A 592-9301

'71 Toyota Corona
4 Dr. 4 speed, low mileage, excellent condition, to view please call BOB MARCHAND at CORNELL-CHEV-OLDS LTD. 3050 Douglas 385-5777 or (res.) 479-0092. D-00681A.

LUXURIOUS 1976 CADILLAC Coupe de Ville. A beautiful car fully equipped including air conditioning and moon roof. White exterior — red leather interior. Under 26,000 miles. Showroom condition, $12,600. Call 478-5785.

78 CADILLAC SEVILLE UNIQUE d'Elegance package, (only 5,000 built), real wire wheels, $23,900. GARDEN CITY AUTO SALES LTD. 2978 Douglas, 382-9111. D-00319A.

77 MONTE CARLO, LANDAU ROOF, Low mileage, tilt, electric windows, air, AM-FM radio. GARDEN CITY AUTO SALES LTD., 2978 Douglas, 382-9111. D-00319A.

1978 VOLVO SW
4 dr., auto., blue, 3,000 KM, 8 month warranty left, Michelin tires, AM-FM radio, roof rack. Offers. 658-5317.

'76 FURY 4-DOOR, GOOD SHAPE. 479-6920 after 6 p.m.

62 CHEV V-8, AUTOMATIC, RELIable, tested, $300. 382 1735.

METRO HONDA

FULL STOCK
'78 HONDAS
All Makes, Models, Colours Available!

HONDA TRADES
ALL ESSO CAR CLINIC INSPECTED FOR YOUR PROTECTION

BUY WITH CONFIDENCE

77 Trans AM. 11,000 miles, Black
77 Volare, 4 door. White
77 Cougar XR7, Green
77 Cordoba. Blue
75 Monza. Red
75 Dart Swinger. Green
74 Bobcat. Green
74 Blazer, 4x4, Maroon.
72 VW Windoow Van. Blue
69 Mustang Fastback. 4 speed. Green.

SPORT CAR SPECIALS!

77 Corvette
76 Datsun 280Z
76 Triumph Spitfire
75 MGB.

ALL At Our Central LOCATION Next to the ARENA

BANK FINANCING
100 PER CENT, O.A.C., AT 12½ PER CENT PER ANNUM

388-6921
9 A.M. TO 9 P.M.
2151 Blanshard
NEXT TO THE ARENA
Dealer Lic. D.01627A

METRO HONDA

'71 Dodge Demon
Auto, radio, tape deck, sunroof, mag wheels, blue in colour, excellent condition. To view please call BOB FAYLE at CORNELL-CHEV-OLDS LTD., 3050 Douglas, 385-5777 or (Res) 382-2944. D-00681A.

73 FORD WAGON
Air conditioning, radials, power steering, power brakes, power rear windows, wood panelling, 50-50 seats excellent condition, 592-6711 or 386-1731.

ONE OWNER
1971 Buick Skylark 4-dr., V8, P.S., P.B. Only 53,239 mi. Please contact DES BATES at Empress Pontiac Buick GMC Ltd. 382-7121 or 658-5047. DL01227A

STATION WAGON
1976 Chev Impala, V-8, power steering, brakes, tinted glass, tilt wheel, roof rack, silver with black upholstery; offers. 385-9701 days, 642-3981 nights.

VW CONVERTIBLE
1972 Super Beetle, new paint, am-fm, radials, gas heater, new exhaust, must be seen, very clean. $3,500 firm. 479-7006.

1968 DODGE MONACO, FOUR-door hardtop, power steering, power brakes, radio, tested till 1979, good clean car, offers on $1000, 478-7164.

BARGAIN. 1978 SILVER VOLKSwagen Rabbit. Champagne edition. Two months old. Deluxe. Automatic Sunroof. worth $6,900. Offer accepted. 477-3254.

'68 DODGE CORONET, NEW paint job, new mag wheels, wide tires, air shocks, stereo system, asking $1,800 or will trade for Van. Phone 388-4085 after 6 p.m.

'66 PONTIAC, NEW TIRES, REbuilt transmission, air shocks, front end work just done. Good running order. Offers. Call Norm. 385-5678

'74 BOBCAT, ECONOMICAL, 4-speed, 30,000 miles, custom paint with extras, $2300 or best offer. 652-1754.

1973 PINTO STATION WAGON, radio, new tires, body very good, justed painted and tested, $1200, 477-2193.

1963 HILLMAN, GOOD LITTLE car, needs solenoid and battery recharged, $150 or best offer. 382-2084.

'67 FORD XL
2-door hardtop, 289 automatic, power steering, power brakes, bucket seats, radio. $550. 479-2903.

STUDENT MUST SELL! 1968 Cutlass, good shape inside and out, low mileage, tape deck; offers on $1300. 598-1988.

MUST SELL 1975 BMW 2002 Th under 33,000 miles, good condition, motor redone with extras, economical gas milage. 383-8902.

1975 TOYOTA CORONA, 26,600 miles, excellent condition, $3400, 383-5692.

68 FORD FAIRLANE, 77,000 miles, good condition, $425. 385-6031.

1965 CORVAIR MONZA 4-DOOR automatic, needs work, $100. 474-2881.

'66 VOLKSWAGEN 1300, GOOD shape, low mileage, $600 firm. 384-8401.

1975 PEUGEOT 504 GL, $5,500, low mileage Excellent condition. 592-3713.

'68 FALCON, IMMACULATE CONdition, 67,000 miles, best offer. 595-2928 between 5-8 p.m.

1970 PLYMOUTH FURY II, TWO door hard top, $350 or nearest offer. 592-2171.

LUXURY 1969 CHRYSLER, 300, good condition, any reasonable offer. 385-5131.

1972 JAVELIN AMX, AUTOMATic, power steering, power brakes. 382-0418 after 5 p.m.

'68 BEAUMONT SD, 454 LS6, Turbo 400, 4000 stall, 5.38 posi., lots more, all fresh. 383-5043.

1976 RABBIT DELUXE, sunroof, 4-door, standard, 20,000 miles, must sell, 385-5075.

1970 VW BEETLE DELUXE, 53,000 miles, excellent condition, $1950. 658-8778.

1974 PONTIAC, SPORTS COUPE, 2-door hardtop, GT. 479-3931.

'65 CHEV 6 AT, RADIO, RUNS good, $295. 384-0214.

64 CHEVY II, RELIABLE, TESTed, reasonable, $300. 478-3438.

1964 VAUXHALL STATION wagon, $250. 382-6584, mornings.

150 CARS FOR SALE

Cornell
CHEV/OLDS
Cadillac
CHEVROLET TRUCKS
Sales/Service 385-5777

"ECONOMY"
CAR
CLEAROUT
REDUCED TO SELL

'75 VEGA $2395
STOCK NO. C184A
Hatchback 4-speed, radio.

'75 NOVA $2850
STOCK NO. 72453B
2 dr., 6 cyl. std., radio, 20,000 miles, brown.

'75 DATSUN $2995
STOCK NO. 81014A
4 speed, radio, 22.000 miles.

'75 VEGA $2995
STOCK NO. C105A
Hatchback, auto., radio.

'75 DATSUN $2925
STOCK NO. 81610A
STATION WAGON, 4-speed, radio, 37,000 miles.

'75 VEGA $2395
STOCK NO. C308A
Hatchback, 4-speed, radio.

'75 VEGA $2395
STOCK NO. C 349A
STATION WAGON, auto., radio, only 25,000 miles.

'75 Chevelle $3595
STOCK NO. C325B
2-dr.. V-8 auto., P.S., P.B., radio, rear defogger, 29,000 miles.

OVER 150 UNITS
To Choose From
GMAC and BANK
FINANCING AVAILABLE
CORNELL
CHEV-OLDS LTD.
3050 Douglas—385-5777
Dealer Licence D-00681A

METRO
TOYOTA
ECONO LOT

CONVERTIBLES

64 Meteor conv.	$ 999.
69 Chev conv. with buckets	$1999.
70 Chrysler conv.	$1999.

Trucks and Vans

65 Display Van	$1999.
71 Datsun and canopy	$1399.
73 Hilux and canopy	$2299.
74 Hilux, mags	$3199.
75 Datsun 4 spd. LB	$3299.
75 Ford F250, 4 spd.	$3999.
75 Ford F250, 4 spd.	$3999.

TRANSPORTATION

69 Toyota Corona auto.	$1199.
71 Toyota 4 spd.	$ 299.

100% Financing
Available
Available O.A.C.
OPEN 9-10
386-3516
METRO TOYOTA LTD.
645 FINLAYSON
DEALER LIC 00413A

BRAND NEW
'78 CADILLAC
Coupe de Ville
Fully equipped, including moonroof, wire wheels, gorgeous sable metallic with matchin Velure interior. YATES AUTO SALES LTD., 950 Yates St., 388-7722. D-01610A.

74 PLYMOUTH
Gran Coupe Fury
This beautiful Brougham 2-DR HT. has every option imaginable, including PS, PB, stereo, air condition, factory sunroof, tilt and telescopic, power windows, seats and trunk. Gorgeous. YATES AUTO SALES LTD., 950 Yates St., 388-7722. D-01610A.

70 MACH I
New 351 Cleveland, Ram air, Holley headers, accel, CJ cam, 3:77 posi, Shaker head scoop, Louvre windows, P.S., P.B., new paint, tires, etc., etc. Must be seen. serious inquiries only, weekdays after 6 p.m., 384-2369.

1975 FORD 12-PASSENGER TOP of the line Chateau Club wagon, V 8, P.S., P.B., auto., 8 track stereo, 27,000 miles, absolutely immaculate; $12,000 replacement cost, asking $6000. firm. Phone days 749-6646, nights 749-3991.

'68 CHEVELLE MALIBU V-8 auto. Buckets, p.s., p.b., radio, tape deck, $1 695. GARDEN CITY AUTO SALES LTD., 2978 Douglas 382-9111. D-00319A.

72 COUGAR V-8 AUTO P.S., P.B., Radio, white with black vinyl top. $2450. GARDEN CITY AUTO SALES LTD. 2978 Douglas 382-9111. D-00319A.

65 CHEVROLET
Perfect first car or commuter, body, interior drive-line very good; tested to March '79; reliable 283 V-8, $700 offers. 385-7329 after 5.

GOOD BUY! 1969 FORD FAIRlane, 4 door, 6 cylinder, automatic, runs well. Good shape, tested, good mileage, $850 or offers. 6 p.m. 'til 9 p.m. 385-6467.

71 MAZDA 808 WAGON 4-SPEED Radio, tested, $1050. GARDEN CITY AUTO SALES LTD. 2978 Douglas 382-9111 D-00319A.

MUST SELL — 1978 CHRYSLER Le Baron, new at $8500. Only $6995. 2500 miles, options, trades considered. 595-3654 anytime.

'66 DODGE MONACO 2-DOOR hardtop, bucket seats, console model, power steering, power brakes, needs work, $400. 386-6252.

1972 DATSUN 510 STATION wagon, one owner, excellent condition, 6 radial tires, asking $2300. Phone 385-3590.

1970 CHEV BISCAYNE, V-8, AUtomatic, power steering, power brakes, radio, very good condition, $950 or offers, 652-2196.

70 VW BUG, TESTED, REBUILT, new brakes, $900. 386-1916.

150 CARS FOR SALE

'55 METEOR TWO-DOOR RANCH wagon. Still original 292 auto., power steering, mechanically good, body fair. $700 firm. '54 Ford two door main line, no motor or trans, $150. 474-2481.

'77 DODGE ARROW HATCHBACK Only 6,500 miles and still under factory warranty. To test drive by appointment call 386-2411, Ensign Chrysler Plymouth — Yates at Cook. D.L. No. 495A.

1969 CHEVROLET IMPALA, 2 door hardtop, V8 automatic, power steering, power brakes, cruise control, power windows, air conditioning, AM-FM radio, tape deck, new tires, $1500. 479-1705.

1972 MAZDA 618, 4 DOOR SEDAN, automatic, tested, beautiful condition inside and out, always been a lady driven 2nd car, no mechanical problems, not a rotary engine, asking $1500, 598-1715.

1973 MAZDA 808 STATION Wagon, excellent running condition. Very clean inside and out. Must sell before weekend. First $1100. 112-746-5002.

'69 CHEV 4 DOOR SEDAN, ECOnomical 6 cylinder automatic, excellent all around condition. A great family car for the wife and kids. Asking $950. 658-5589.

1972 MATADOR STATION wagon, immaculate condition, automatic transmission, power steering, power brakes, $1500. 479-6862.

1965 COLONY PARK, POWER windows, seats, steering, brakes, new motor, trans and tires, just tested, excellent shape. 477-5291.

'62 BEAUMONT 2-DOOR HARDtop, strong second engine with 50,000 miles, good running condition, studs, $500. 592-1755.

'76 RABBIT, 2 DOOR, 4 SPEED. 22,000 miles. Excellent condition. Susan, 382-8221 days, 478-0023 evenings.

1972 TOYOTA COROLLA COUPE. Low miles on reconditioned engine. Automatic, good condition, $2000. Phone after 5:30. 384-5740.

'71 MERCURY COLONY PARK station wagon with all power options, air conditioning etc. Must sell this weekend. $2,000. 477-0471.

'73 FORD CUSTOM 500, GOOD condition, power steering, power brakes, $1900 or best offer, 477-1098.

1977 BUICK REGAL SR, FULLY loaded with Hurst Hatch. Mint condition. One owner, 4,400 miles. 384-6075, pager 1103 9-5 p.m.

'72 CORTINA GT 2000, 39,000 miles, 4-speed, bucket seats, radio, new tires, good condition. Asking $1,000. 384-0020, 592-2222.

'72 TOYOTA COROLLA DELUXE 1600, immaculate condition, $1800. Call between 6 and 8 p.m., 478-5451.

GOOD RUNNING 1966 Chrysler Windsor. Tested. First $400. 384-8215.

151 SPORT, IMPORT CARS

COLLECTORS
'51 MG—TD Model
Completely restored and in beautiful condition. FUN TO DRIVE. Appreciates every year. Must be seen. Asking $7,000.
DePAPE MOTORS LTD.
779 Pandora D-00264A
384-8035

RX-7
0-100 kph in 8.6 seconds
¼ mile in 16.7 seconds
FORGET THE 280Z! THE
1979 MAZDA RX-7 IS HERE
PEDRO J APRIAS
PACIFIC MAZDA PEUGEOT
383-7626 DL02073A 385-1451

'59 Mercedes 220S
Beautifully restored 4-dr. sedan that looks and drives like new. A MUST SEE!
DEPAPE MOTORS LTD.
779 Pandora St. D-00264A
384-8035

1975 FIAT 128SL SPORT COUPE, yellow with black interior, 23,000 miles, 25,000-mile interval servicing just performed including major tune-up, as new condition with ing, must sell immediately. extras; $2800 or best offer. Mov- 595-2468.

1973 FIAT 128 TWO DOOR sedan, Victoria car, tested, exceptional condition, low mileage, AM-FM radio, radial tires, Magnesium wheels, other extras. A nice clean car. $1995 will accept trades. 388-7826 or 385-0031. DL00094A, Super Motors Ltd.

ACCORD 1977 MODEL, AUTOmatic transmission, silver gray, 13,000 kilometers, excellent condition, sold and serviced by us. Alec Cronsberry, 386-6707, res. 479-4963. Honda Car Centre, DL846A.

1975 MGB. CONDITION! ED Allen move over. One owner, freshly tuned, brand new Pirelli radials. $4475 or best offer. 479-3270.

ONLY 16,000 MILES, 1974 FIAT 124 Special TC, sportscar performance with convenience of a 4-door sedan. Excellent throughout, just tested. $2,850 or reasonable offer. 477-0493.

LOW MILEAGE TR6
1975 Triumph convertible, 4 spd., new Michelin tires, in excellent shape all round. To view call 652-9901 after 5 p.m.

VW CONVERTIBLE
1972 Super Beetle, new paint, am-fm radials, gas heater, new exhaust, must be seen, very clean, $3,500. firm. 479-7006.

1972 FIAT 124 SPORT SPYDER convertible, one owner, 5 speed, radials, sport wheels, disc brakes, radio; $2500 or best offer. Phone Joe at 386-3973 or 386-7402.

1974 FIAT X19, BLUE, 24,000 miles, new clutch, new brakes, hard-top convertible, AM-FM, excellent mechanical shape, $3300, 151 Beechwood, 598-8489.

HOT WEATHER CLASS
'75 Fiat Spyder convertible, 16,000 miles. Excellent condition. 388-5228.

1975 TR7, 16,000 MILES, NEW sunroof and vinyl roof, excellent running condition, asking $5300, open to offers, 477-1307.

77 PORSCHE 911S
White Coupe, only 5,000 miles. Asking $21,500 or best offer. 388-6864.

1956 T-BIRD
Excellent car to restore; all offers considered. 382-2560 or 592-2217 after 5.

1975 MG MIDGET, EXCELLENT all around, 30,000 miles. Asking $3500. 383-8071 after 5.

1962 MERCEDES 190C, BODY rusted, mechanically good. $600 offers. 388-9573.

1977 VOLVO STATION WAGON, red brown, like new; $6800 or reasonable offer. 382-3715.

'73 KARMANN GHIA CONVERTible, excellent condition, must sell. Nick, 388-6621 or 382-2703.

1941 DODGE LUXURY LINER coupe fully restored. Offers on $4,000. 384-5948.

1935 AUSTIN IMPORT, sunroof, all restored, $4,500, 478-0245 or 478-5982.

'66 JAG XKE ROADSTER, EXcellent condition, electrically rewired, $6,800. 595-2946.

'75 DATSUN 280Z 4 SPEED, 23,000 miles, Cobalt blue, $6,000. 382-6384 after 5.

1972 ALFA ROMEO BERLINA, 51,000 miles. Fuel injected. Offers, 477-6390.

1970 MGB, RADIAL TIRES, AM-FM radio, good condition, $2600. Call 384-0454 after 4.

'71 DATSUN 240Z, 48,000 MILES, automatic, $3500, phone evenings, 478-2598 or 743-4653.

BLACK '59 CORVETTE, $5300 OR offers, good condition. 474-1549 anytime.

1971 DARK BLUE TR6, 59,000 miles, soft and hard-top, good condition, 652-5720.

1964 MERCEDES 220 SB, A.T., P.B., P.S., radio, plus spare engine, offers. 598-1941.

'66 MG
Good condition, $1,400. 592-7662.

1973 MGB, EXCELLENT CONDItion, offers, 592-1790.

'70 MG MIDGET, GOOD CONDItion, $800. 386-6565.

'75 FIAT SPYDER CONVERTible, immaculate, $4800, 477-8831.

1977 MGB MARK IV, ALL extras. Call after 6, 384-8885.

1970 VOLVO 164, 6 CYLINDER, overdrive, $2200. 382-9620.

154 TRUCKS, BUSES AND VANS

'75 CHEV VAN, CUSTOM INTERIor. 479-5414.

'75 FORD ¾ TON 4X4, GOOD condition, best offer. 652-1031.

154 TRUCKS, BUSES AND VANS

B. MADSEN
MOTORS
478-5011

'76 FORD
F250 4x4 $6795.
'76 FORD
F150 Van $5995.
'76 FORD
COURIER, 5 spd. $3895.
'75 FORD
F250 super cab $5195.
'75 CHEVROLET
½ ton auto. $3895.
'75 FORD
F150 auto. $3995.
'74 TOYOTA
Pickup $2795.
'74 COURIER
PU $2995.
'73 FORD
¾ ton van $2795.
'72 RANCHERO
Auto. $2495.
'72 International
Auto. $2195.
7' CANOPY
for Courier PU $250.
2691 SOOKE RD. DL00569A

'78 Chev ¾-Ton
CAMPER SPECIAL
V-8 auto, power steering, power brakes. Dual tanks, tape deck, only 8,000 miles. Excellent condition. To see and test drive please call DANNY JEWERS at CORNELL CHEV-OLDS LTD., 3050 Douglas. 385-5777 or (Res.) 479-0582. D-00681A.

1972 GMC SUBURBAN
Good condition throughout, 290 V-8, blue and white with stainless roof rack and trailer hitch, has 100,0000 miles in excellent running condition. One owner vehicle. $2350 is a steal. Phone Dave at 385-7751, 9-5:30 p.m., or 382-8068, 5:30 p.m. and later.

SUPER BUY '67 KENWORTH C.O.E. mint condition, rebuilt motor, new plastic paint, new radial tires, trans RT915 engine 6V71, rear axle, 4-4-1. Fontaine air slide fifth wheel, twin 100 gallon fuel tank. Elston sanders, must sell, $12,000. Phone 388-6466 for more information.

WORK TRUCK SPECIAL. 1961 International 2-ton flat deck, with overload suspension. New deck with locking storage behind cab. Good condition. Asking $1500 or best offer, 386-9263 from 5-10 p.m.

4x4 CONVERTIBLE
'69 Jeepster Commando pickup, excellent condition, 6 cylinder, radials, 10x15 tires, hardtop, all new running gear, $2400. 592-6257 evenings.

76 FORD COURIER 5-SPEED, only 29 000 miles, radio, tape, heavy duty bumper. Deluxe condition $3750. GARDEN CITY AUTO SALES LTD. 2978 Douglas 382-9111 D-00319A.

1976 DODGE TRADESMAN 100 van, V-8 automatic, power brakes and steering, 16,000 miles; $4700 or best offer. Phone Dan Ray, 9-5 weekdays, 595-5151, weekends or evenings 479-3376.

'75 BLAZER, 4-WHEEL DRIVE, automatic, Cheyenne package, trailer hitch. Too many options to list $7,000 or best offer 383-8441 or 382-3616.

56 CHEV. SCHOOL BUS, READY to be camperized, 283, 4-speed. Only $1600. GARDEN CITY AUTO SALES LTD., 2978 Douglas, 382-9111, D-00319A.

1974 GMC ¾-TON, 4X4, CUStomized front end, spoke wheels, bucket seats, AM-FM 8-track, radar detector, new paint, and more. 478-4990.

1976 FORD F250, CAMPER SPEcial. 390, V-8, automatic, only 5,000 miles, many extras and in absolutely as new condition. Offers to $6650, 642-5628.

1974 FORD EXPLORER ½ TON, extra heavy duty, loaded, including air and aux. tanks, only 30,000 miles, tested and in excellent condition, $3295. Phone 386-3711.

1972 VOLKSWAGEN CHIMO Camper, fully equipped, immaculate. Only 23,000 miles. Propane stove, 1700 cc engine, $5,900. 592-3790.

1964 FARGO PICKUP, SLANT 6, 3 speed trans., long box, motor runs well, $700 or make an offer. 385-2872, 385-2649.

SPECIAL ON ¾-TON PICKUP truck, Club Cab, standard, B.C. Auto Wrecking. D.L. No. 0035A. 652-1181.

'62 DIVCO MILK WAGON
Good running condition, $750.
NORSECRAFT INDUSTRIES
541 David St. 383-4233

'77 GMC VANDURA VAN, 6 CYLinder, 3 speed. Customized interior. Low mileage. $6500 or closest offer. 478-6401 or 478-5244.

'75 DODGE MAXI, POWER steering, power brakes, partially camperized, 27,000 miles, excellent condition, 658-8068.

1971 INTERNATIONAL CAMPER Special, power brakes and steering, heavy duty, excellent shape, $1800. 382-9903 or 658-8333.

1972 DODGE ½-TON, POWER brakes, radio, 318 engine, 4-speed transmission, with new paint job. 384-3003.

1970 7-SEATER VOLKSWAGEN bus, has new canopy, very good condition; asking $2800 or offers. 478-7293.

1977 DODGE TRADESMAN 200, automatic, insulated and panelled only, in new condition, open to offers, 388-7167 after 5:30 p.m.

'76 DODGE RAMCHARGER 4X4, tach, clock, 8-track, radio, new tires, carpeted, 21,000 miles, $5500 firm. 656-2267.

MUST SELL
77 Chev. pickup, many extras, low mileage, excellent condition. 477-5919 after 5 p.m.

1975 ¾-TON FORD PICKUP, extra heavy duty suspension, 390 V-8 auto., power brakes, steering, 41,000 miles, $3850. 656-6806.

RANCHERO GT, 1970, V-8, AUTO power steering and brakes, new paint, mags and tires, buckets, $2750; trades or offers. 656-6806.

'57 VW CAMPER, '66 RUNNING gear, tested, new paint, $675 or best offer. 478-9941 after 6 weekdays.

1959 JEEP STATION WAGON, 4x4, Chev. V-8, excellent mechanical shape, inspected, $1400, best offer, 384-7343.

1975 FORD F250 SUPER CAB, camper Special, most options, 18,000 miles, canopy, $6,995. 535 Baker St. 479-9691.

1959 FORD ½ TON STEPSIDE, 327 3 speed. Test drives Sunday, can be seen at 760 Queens, apartment 106.

URGENT TO SELL — 1975 GMC heavy duty ½ ton, V8, 4-speed, new motor, new paint. $3,195. 642-5895.

1973 VOLKSWAGEN 7-PASSENger window van, automatic, 68,000 miles, excellent condition, $2550. 479-0230.

1973 JEEP COMMANDO, AUTOmatic. Power steering, radio. 6 cylinder. $3,900. Take older 4x4 pickup on trade, 385-8400 days.

'76 GMC ½-TON PICKUP FLEETside, 6 cylinder standard, show room condition. 479-8429.

1964 GMC PANEL VAN, ALSO 1970 Datsun 1600 truck. Offers. Please call 595-0055.

1965 FORD WINDOW VAN, ECONoline E-100. Good shape. $750. 592-2833.

'77 FORD 100 RANGER XLT with topper. 16,000 highway miles. 388-5324 or 388-5464, pager 602.

'71 WESTPHALIA, NEW MOTOR, clutch, excellent condition. After 5. 383-9765 or 478-1087.

'73 CHEV ½-TON PICKUP, NEW transmission, automatic, $2600. O.B.O. 656-3143.

1976 DATSUN SPORTS TRUCK with Thunderbird canopy. 656-1411 or 479-1495.

'66 CHEV ¾ TON, $650 OR trade for older, small station wagon, 384-9849.

'73 FORD E200 WINDOW VAN, V8, automatic, good condition, $3,000, 385-3154 after 6.

1973 DATSUN SPORTS TRUCK, Standard, excellent condition, by owner. $2395. 385-0090 after 6.

1955 FARGO ½ TON, $150. CAN be seen at 1671 McKenzie Avenue, 386-3875.

154 TRUCKS, BUSES and VANS

1972 FORD ECONOLINE SUPER van, E300, 302 engine, standard shift, new very comfortable highback bucket seats, new brakes, tires and clutch, valves and rings done 10,000 miles ago, wood underlay and carpet on floor, mechanically perfect, body good. Was going to camperize but illness in family forces sale. Asking $2300. Please phone 598-1715.

'71 GMC ½-Ton
V-8, power steering, power brakes, dual tanks, radio. For more particulars please call DANNY JEWERS at CORNELL CHEV-OLDS LTD., 3050 Douglas, 385-5777 or (Res.) 479-0582. D-00681A.

CHEVY 5 TON 60 SERIES, TILT cab, 20' high cube, Minoru Van, hydraulic tailgate, on road since January 77, only 20,000 miles, tuned regularly. Too large for our purposes. Replacement value approx. $25,000. A super deal at $14,900. 478-6000.

'76 CHEVROLET
SPORT WAGON
Short wheel base, V-8 auto, power steering, power brakes, radio, 5 passenger, 25,000 miles. For a test drive please call BOB MARCHAND at CORNELL-CHEV-OLDS LTD., 3050 Douglas, 385-5777 or (res.) 479-0092. DL 00681A.

MUST SELL!
'75 Dodge 1 ton van, long wheel base, automatic, power steering, power brakes, radio, $3,500. 477-0435 after 6.

'77 CHEV PICKUP, CREW CAB, 1 ton on duals, camper special, dual tanks, power steering, power brakes, tilt wheel, etc. $7995 firm. 478-9904.

1976 DATSUN SPORT TRUCK, short box, automatic, 2 extra tires, radio, 11,600 miles, excellent condition. $3,700. 656-4957.

QUICK SALE
1974 Toyota Hilux, excellent condition. Cash needed. Best offer. 382-5968.

WANTED SMALL OLDER CAR, trade on rare '67 Econoline pickup, automatic, reduced, $1,650. 383-1927.

'73 GMC VAN, NEW BRAKES, V8 auto., mags, flares, sunroof, stereo, CB. Offers 382-0424, 384-5780.

'69 DATSUN PICKUP, NEW paint, metallic bronze, rebuilt engine, immaculate, 47,000 original miles, $1,200. 384-3150, 479-3740.

1971 FORD ¾ TON, DESIGNED for camper, 360-4 speed 59,000 miles, $2,000. Residence 383-5161 evenings, work 388-8971 days.

1968 INTERNATIONAL CREW cab, AM-FM cassette, canopy, very good condition. Call evenings or early morning 658-5349.

FOUR-WHEEL DRIVE, LANDrover, 1963, new tires, excellent condition, 100 firm. Phone evenings. 477-3693.

'69 GMC, 350 V-8 PICKUP. AUTOmatic, radio, 85,000. Offers to $1200. 478-0908.

1976 FORD F-150 4X4, LIKE NEW, deluxe canopy, low mileage, after 5 p.m., 479-9577.

'69 FORD SUPER VAN, CAMperized, stereos, new tires, rebuilt motor, tested, $2200. 595-0723.

'63 VW VAN, WITH SUNROOF. 10,000 miles on rebuilt motor, $1200 or offers, Phone 479-0587 after 5.

'69 CHEV PANEL, EXCELLENT running order $900 or best offer. 595-3450.

1951 CHEV 2-TON, STEEL DECK and duals, 4-speed, good condition, $600 or offers, 642-3320.

1953 CHEV 2-TON, GOOD RUNning, good hauler, new box, 382-2334.

1969 CHEV ½ TON, 8' BOX, overall good condition, 396 C.I., 400 turbo trans., $1,600. 478-2264.

1970 GM HANDIVAN, NEW tires, 6 standard; $1800 or best offer. Phone 479-1168.

'72 FORD VAN, INTERIOR COMpleted, 302 automatic, 67,000 miles. 743-4307.

77 DODGE B100, 6 CYLINDER standard, stereo system, $4,700. 479-7638.

1968 INTERNATIONAL ONE TON pickup, V8, power steering, automatic, 385-7380.

'59 VW WINDOW VAN, GOOD condition. Tested. $795. 592-1705.

'72 GMC LONGHORN ¾-TON Pick-up, with canopy, 479-8035

'64 CHEV ½-TON, $300. PHONE 478-7653.

1977 GMC GYPSY VAN, EXTRAS galore, $9,000 new, offers. 652-5832.

'62 CHEV. ½ TON, ENCLOSED box, $795, 595-2727.

'58 GMC ½-TON FOR SALE, AS is. Call 383-4680.

1972 DATSUN TRUCK CANOPY, radio, $1500 or best offer. 595-5190.

1974 GMC 350 V-8, WINDOW VAN, excellent condition, call 642-5845.

1976 F150 SUPER CAB, $4,700. 642-3693.

'52 GMC ½ TON. GOOD RUNning condition. $500. 385-6576.

FOR SALE: 1977 CJ 5 JEEP. Phone 656-6367.

1968 F100 4X4, PICKUP, $1800. 479-1705.

1968 DATSUN TRUCK, RUNNING order, $75. 479-3866.

GOOD 1966 FORD ECONOLINE, $750. Phone 386-8525.

158 TIRES

MICHELIN
TIRES
ALL SIZES AND
TYPES IN STOCK
AT
D & D TIRE
1620 BLANSHARD
382-7283

FOUR NEW 15x7 KEYSTONE Daytona mags for G.M. car with Goodyear Steelguard white letter radials, balanced, lugs, beautiful, $500. 383-4527.

14X5½ TOYOTA RIMS PLUS Beauty rims, lugs and hubs, 4 tires, 175 SR14; $250 or best offer. 385-9801.

HAVE 2 GM 8-HOLE WHEELS with tires. Want 2 Ford with tires, 384-6280.

FOUR TIRES 600-14 SUITABLE for Morris Minor. 598-6990.

160 PARTS, ACCESSORIES

FOUR CHEV. REBUILT 194 heads, ported, $120. Turbo 350 trans $75, new 15'' five spoke mags and lugs $40, slap stick floor shifter and 2 speed power glide. 477-4651.

DIFFERENTIAL CARRIER, Scout, Jeep, Blazer, etc., nearly new, $35. Marconi mobile radio telephone and base, $300 each. Room 304, 388-7337, Mr. Roach.

VW MOTORS
Used and rebuilt $150 and up, plus all areas of VW repairs. Beetle Auto Haus, 509 Ellice St. 382-1815.

VW VAST ASSORTMENT PARTS, dual extractor system, tires, 1966 Window Van complete, newly rebuilt trans axle, some 56 parts. Phone 479-3270.

WHITE HIGHBACK BUCKET seats, $45, 1 pair of chrome 15'' Ford rims, $10; 1 pair of Dodge 14'' mags, $35. 384-5320 after 5.

VICTORIA 4-WHEEL DRIVE
FREE WHEELING HUBS for any make of 4-wheel drive. D-13531.
597 Hillside at Rock Bay 388-6511

1970 MAZDA STATION WAGON, 1500, parts. 1965 Nissan 1900; 1969 Vive slant 4; 1976 Honda parts, 112-748-8455.

CHEV SMALL BLOCK, CAM shaft, lift 302, Dur 284 degrees, $50, new, one pair Chev 396 heads, $100. 598-2402.

'67 FORD 2 DR. HARDTOP, good body, needs work, $100 or offers. Phone 382-0789 or 479-9214.

5 CAN INDY SLOTTED MAGS, 15x10 plus 2 new tires L60x15 to fit; 383-8441 or 382-3616.

WANTED: CHEAP PARTS FOR '64 Studebaker Daytona station wagon. 383-6653 after 5 p.m.

'62 ACADIAN BEAUMONT, BUTton tuffed, new Keystone mags, 385-0317.

2 14X16'' CHEV CHROME REverse rims, and moon hubcaps, 5 bolt pattern, $40. 384-0847 evenings.

160 PARTS, ACCESSORIES

SUN ROOFS
Car, Truck or Van
6 Types in Stock
Expertly Installed
Guaranteed
Leak Proof
TOMMY'S
Upholstery
Princess at
Blanshard
383-8941
For All Your
Upholstery Needs

CAR STEREO
Indash cassette player with am-fm stereo radio and top quality coaxial speakers. Complete package $189.95. Installation available.
B.C. SOUND & RADIO SERVICE
931 FORT 383-4731

LARGE CLEAROUT SALE
White spoke, chrome spoke and some aluminum slots on sale. Also good used radials, ER 70-14 B.F.G., like new, 4 for $200. Installed and balanced. Also specials on van seats and van goodies. Hedman headers $100, most cars, Rocky 386-0214. Associated Tires Centre. 1031 Hillside Ave.

SPRINGS
SPECIALIZING IN overloads for pickups (including imports). Booster and helper springs (leaf and coil) for cars.
Prompt Repairs—Free Estimates
Phone 384-0213
LOGAN'S RV SERVICE CENTRE
650 Budnside East near Douglas

CHEVROLET SMALL BLOCK, deepened Moroso pan and windage tray, ram 4 Hurst shifter for Muncie or T10 trans also coo' can, 3 sets of 10.5 x 30 M & H or Firestone slicks, used. Moroso mechanical rev limiter. Phone after 5, 598-7565.

Why Sell Your Car?
Have your import or domestic engine done by professional rebuilders. Rebuilt engines available. Sea Power and Machine, 656-4341.

'67 CAMARO RIGHT FRONT centre, '68 10-bolt rear end, '69 Camaro right door and trunk lid, '68 Dart for parts, '62 Fairlane, runs good but needs work. 479-4464 before 7.

RADIATOR REPAIRS, FAST TOP quality repairs at Maurice's Auto Body, 427 Beta St., phone 386-3381 or 384-8094. Located behind the Burnside Pay and Save Gas Station.

B. C. AUTO WRECKING
LTD.
Now wrecking most make of cars and pickups, 652-1181.

1966 INTERNATIONAL TRUCK, $200, Truck canopy, $250. 382-2732.

162 AUTO REPAIRS, SERVICE and TOWING

DARYL'S MOBILE AUTO
REPAIRS AND SERVICE
At your home or business, 24-hour emergency service. Phone 388-4436.
Special rates for
Old Age Pensioners

AUTO REPAIRS, REASONABLE rates, experienced mechanic, fully equipped. 383-3428 after 5.

1965 COMET CALIENTE, 2-DOOR hardtop, body and upholstery very good condition, $100. 382-5266.

1971 MG MIDGET TRANSMISsion, 948 CC engine, '63 Midget miscellaneous parts. 478-2015.

CHEV 327 4-BARREL MANIFOLD, and Ford C4 automatic trans. 595-8791.

REBUILT 283 AND HEADS, ALL new parts, $325. Phone 478-7603 after 5.

1942-48 MISCELLANEOUS FORD parts. 1949-54 Fenton heads. Trade for 1939-48 heads. 386-1251.

CUSTOM ROLL-BAR WITH Jerry Can holder for import pickup, $30. Call evenings, 478-0418.

PARTS '64 TR 4, ORIGINAL hardtop, rearend, bonnet, etc. 592-2637.

1963 MIDGET TRANSMISSION, good engine and body parts, 595-1525.

'57 CHEVY FOR PARTS. GOOD fenders, good chrome. 592-4721.

'63 GALAXIE FORD, FOR PARTS or whole, 477-9217.

'65 CHEV IMPALA PARTS FOR sale. V8. 1272 Centre Rd.

2 TA50S ON 14X8 APPLIANCE wheels, asking $95. 592-3440.

WANTED: GEARS FOR 65 CHEvelle, preferably 4.11, 642-3910.

REBUILT 350, 4 BOLT MAIN, low mileage, 656-6161.

'67 SUNBEAM ALPINE PARTS including rebuilt head. 592-7913.

NEW VOLKSWAGEN STATION wagon muffler, $35, 383-8875.

'68 CHEV CAPRICE FOR PARTS, body and engine parts, 383-5252.

1972 PLYMOUTH FURY II, COMplete or sell for parts. 598-2837.

WANTED: QUICK CHANGE rear end. Phone Steve 598-6035.

350 LT-1 ENGINE FOR SALE. $650 firm. 595-6394 anytime.

WANTED 1971 VEGA ENGINE and other parts. 598-4367.

1972 MAVERICK, $100, RUST. After 5 p.m., 388-6585.

CORTINA MK II, PARTS FOR sale, 656-6554 after 7 p.m.

SCRAP CARS HAULED
Associated 478-9571

166 CARS AND TRUCKS WANTED

WE PAY
the Highest Prices for
Your Clean USED Car
TRY US—YOU'LL BE
SURPRISED!
CONTACT CARL SPICER
Used car mgr.
Empress Pontiac Buick
GMC LTD.
382-7121 DL01227A

WANTED
TO BUY
TOP QUALITY
CARS
DePape Motors Ltd.
779 PANDORA 384-8035

TOP DOLLAR
FOR
TOP CLEAN CARS
Contact:
BRUCE LOCKHART
CORNELL-CHEV-OLDS
3050 Douglas 385-5777

WANTED: 1970-1974 SMALLER or mid-sized car, low mileage, good shape; will consider most any make or model. 385-6467 6 p.m. - 9 p.m. No dealers.

TROUBLE SELLING YOUR
CAR OR TRUCK?
CALL or COME INTO
GARDEN CITY AUTO SALES
2978 Douglas 382-9111

WANTED: '66-70 CHEVELLLE SS, body and interior must be good. 478-1159, leave number.

¾ TON 4 X 4 TRUCK, 73-76, good condition. 479-4244.

166 CARS AND TRUCKS WANTED

OKOTOKS COLLECTOR CAR Auction May 27th. Need vintage cars to consign. Brochures — Box 430, Okotoks, Alta. T0L 1T0. 403-938-4139.

CASH FOR LATE MODEL CARS
We also consign.
ESQUIMALT AUTOMART LTD.
480 Esquimalt 382-7195

168 CAMPERS, TRAILERS and MOTOR HOMES

PEDEN
RECREATIONAL VEHICLE LTD.
VANGUARD
MOTORHOMES—CAMPERS
TRAILERS—5th WHEELS
VAN—CONVERSIONS
Vanguard Quality
At A Price
You Can Afford

TRADE-INS

77 11' Vanguard, fiberglass roof	$5995
76 15' Vanguard, 3-way-htg.	$3495
76 20½' Vanguard Tandem self contained trailer	$6595
68 8½ ft. Caveman, 3-way htg.	$1895
20½' Kustom Koach Tandem	$4495
24½' Vanguard Motorhome	$16,995
77 Vanguard, 11', must sell self-contained	$6495
77 11' Vanguard fibreglass roof	$5995
76 15' Vanguard, 3-way, htg	$3495

PARTS SPECIALS

3-way 3 cu. ft. fridge	$340.00
12 ft. auto. roll-up awning	$304.95
4-burner oven range	$199.95
Tire covers	$ 9.95
Roof vents — bronze	$ 14.95
2-burner hot plate	$ 39.95
Ice boxes, from	$ 53.00
Set 4 trailer jacks	$ 19.95

REPAIRS—RENTALS
Van Tops Installed
PEDEN R.V. LTD.
386-3464
2855 QUESNEL ST. D-01950A
Behind Empress Pontiac Buick

DOMINION
MOTORS
HOME OF
—LAYTON—HOLIDAIRE trailers
—GALAXIE Campers and Canopies
—KIT Campers
—CHINOOK Motor Homes
BRAND NEW
Little Chief
MICRO-MINI
Toyota Motorhome
Fully self contained including: shower and toilet. Only $12,500.
Come see it today!
Good Used RV's

78 FLEETCRAFT 18' S.C.	$4,995
76 BRITTANY 23' M-Home	$16,950
74 SECURITY 11' Toilet	$4198
74 VAN conversion	$7495
— 9½' Home Built Camper	$925

PARTS, ACCESSORIES
REPAIRS
HOURS OPEN
MON. to SAT., 8 A.M. to 5 P.M.
Dealer Licence Number D-00448A
1703 BLANSHARD ST.
(Across from Hudson's Bay parking lot), Victoria, B.C. 385-5012.

Fennell's
TRAILER SUPPLIES LTD.
PROPANE — REPAIRS
AND
APPLIANCE SERVICE
Custom Building
and
Van Conversions
Large Parts
and Accessories Store
652-3941
Mon.-Sat. 9 to 5
Sun. 12 to 4
6459 Patricia Bay Hwy.

OKANAGAN
MOTOR HOMES — CAMPERS
TRAILERS — CANOPY TOPS
Parts and Accessories
— REPAIRS —
"We Install Hitches and
Do Wiring"
NOW OPEN TIL 9 P.M.
THURSDAY and FRIDAY
LOGAN'S RV SERVICE CENTRE
650 Burnside near Douglas
384-0213 D-00287A

NEW MISCELLANEOUS TRAILer hitches in stock, $20. Coupers $5. Equalizer and custom hitches installed. 386-3264. Edwards Welding Ltd.

8' CAMPER, FOR ½ OR ¾ TON with stove; icebox, furnace, portable toilet, new cushions. 8 years old — sleeps 4. With jacks $1200, without. Offers. 477-3546.

TENT TRAILER, SLEEPS 4, table, coleman heater, water proofed, drawers, etc. $399, Greg, Inn City Trailer Park, Seymour St. 11 a.m.-9 p.m.

COLUMBO "CARGO TYPE" CANopy for ½ ton pickup, camperized with insulation, lights and curtains. Asking $375. 388-5454 evenings 386-1249.

SOFT TOP TENT TRAILER, with canopy and mattresses, sleeps 4, ideal for small car, phone 479-3502.

1977 DODGE SPORTSMAN FRONtier Motorhome, 22', 3,380 kilometers. $17,500. 595-2465.

SOFT TOP TENT TRAILER, very clean condition, sleeps 4, $350. 382-1328.

TENT TRAILER, HARDTOP, A-1 condition at 979 McBriar after 5 p.m.

15' TRAILER, SLEEPS 4, 12V-120. Good stove, etc. $795. 1757 Fairfield Rd.

20' TRAILER, FULLY SELF-CONtained, $3995, 2793 Sooke Rd. 478-8477.

FOR RENT, 21' WINNEBAGO motorhome; June 10th-30th, August 12th on. Phone 477-2704.

HOMEMADE TENT TRAILER, sleeps six, semi-finished. Offers. Phone 383-3772.

MOTOR HOME FOR RENT — BY day, week and month. 479-6344 and 479-5291.

1977 DODGE MAXI VAN MOTOR home, sleeps four, fridge, stove, etc. Many extras, 478-1426.

BOAT LOADERS, BOAT loaders, campers, vans, mini homes. 478-3796, 478-2754.

DELUXE LIONELL TENT trailer, double dinette, fridge and stove, $1900. 642-5737.

FOR RENT: TRAILERS 16'-22' by week or month. 384-4818.

1977 CAMPER FOR IMPORT truck. 478-9643.

'76 EMPRESS MINI, SLEEPS 6. Fully equipped. $14,300. 652-2914.

HARDTOP TENT TRAILER, like new, $850. 652-2468.

TENT TRAILER FOR SALE, sleeps 6, as is. 477-9906.

11' CAVEMAN CAMPER, MANY extras, 652-3683.

7-PIECE COOKING UNIT, BUILT-in icebox for R.V. $165. 477-2301.

168 CAMPERS, TRAILERS and MOTOR HOMES

ARRIVING
SOON TO
COASTLINE
TRAILER CENTRE
Travelaire
1978 ROYALE
23' MINI-HOME
"CANADA'S CLASSIC MINI"
Looking For
A Trailer?
TRAVELAIRE
and
RUSTLER
Can Do It All
For You
BRAND NEW
13' TRAVELAIRE—w-toilet, ideal for small cars.
19' TRAVELAIRE Tandem-Family fun seeker
20' RUSTLER — 7 sleeper, economy price high quality.
23' RUSTLER — centre door, full bath, economy price, high quality.
27' TRAVELAIRE — all new, super deluxe, double bed, a real palace on wheels.
25' TRAVELAIRE — A family trailer, complete with living room. Follow the sun with this one.
"IMMEDIATE DELIVERY"
3388 Douglas
(Across from Suburban Motors)
Open Nightly 'Til 8
(Monday through Thursday) in our Lighted Indoor Showroom
FOR
PARTS
SERVICE
SALES
"WE WANT YOU AS A SATISFIED CUSTOMER"
REMEMBER WE'RE
OPEN SUNDAYS 1-5 P.M.
382-6102
D-01346A

IMPALA CAMPING WORLD
APOLLO
OTTO
BOLER
LIONEL
WINNEBAGO
FLEETCRAFT, SUNDOWNER
HOLIDAIRE, LEISURECRAFT
CANOPY TOPS — ACCESSORIES
PAT BAY HWY., SIDNEY
656-5504 MDL 2488
OPEN 7 DAYS
Book Tent Trailer Rentals NOW
NOT MANY LEFT!
'78 FLEETCRAFT TANDEM self-contained trailer $4895.

BOB'S
MOBILE HOMES LTD.
25 Crease 386-3623
DL 00414A
Full Stock of Parts
and accessories
PROPANE

1977 BONNAIRE
Hardtop Tent Trailers
Slightly used includes 2-burner propane stove, sink, city water hook-up, 12-volt electrical system, ice box, dinette, exterior baggage door, storage area, propane tank, spare tire, privacy curtains, 4 stabilizing jacks. Clearance Priced from $1995.
RUSS HAY
BICYCLE SHOP
2542 GOVERNMENT 384-4722
Next to Three Point Motors

1976 AQUARIUS 28' MOTORHOME bought June 1977, 12,000 miles. Equipped to the fullest. Regular cost $31,300 selling for $25,300 or take small car as part trade. Too many items and features to mention, so please call 652-1562 anytime for more information.

DELUXE 17 'GLENELLE TRAILer, fully equipped, with fridge, 4-burner stove, oven, furnace and toilet, sleeps 6, price of $2800. Includes canopy and mirrors for car, please call 479-0428 after 6 p.m.

LIKE NEW, 1975 29' AMBASsador airstream trailer, also, low mileage 1974 trailering special, 1974 Custom deluxe 20 Chevrolet Suburban. Phone 629-3773, Pender Island.

SEARS CRUISAIRE SOFT TOP tent trailer, excellent condition sleeps six, large canopy, extras. $575 or best offer. 477-6328 after 5 p.m. Sat. — Sun after 1 p.m.

12'X8' GLENDALE TRAILER HAS ice-box, electric heater, sleeps four, toilet, propane stove, $1,200 or best offer. Call between 8 a.m. and 7 p.m. 652-1758.

FOR SALE, 1977 LIONEL 85 hardtop tent trailer, used one week, includes 3-burner stove, sink, water hookup, icebox and furnace, $2,750. 656-4672.

RENT NOW. 19' MINI
Motorhome. Sleeps 6.
Special off season rates.
477-8926

'73 CHEV FUNCRAFT
Excellent condition throughout. Stove, fridge, toilet, sleeps 2-4, 350 V8, all power, $7900. 385-0279.

'76 ALL FIBER "TRILLIUM" 13' trailer. Every option, new condition. Best offer over $3,000. Lovely unit for easy towing, 595-1863.

1971 CAPRI, 11' CAMPER, sleeps 6, 2-way fridge, stove, oven, toilet, furnace and jacks. $2500 or offers. 652-2746.

STANDARD SHIFT MOHOME, fully equipped, sleeps 4, canopy, new motor, heavy duty shocks; asking $6500 o.b.o. 656-3210 after 5.

17½' TRAVELAIRE TRAILER, sleeps 6. Stove, fridge, furnace, toilet. Asking $2100. On Gabriola Island. Phone 112-247-8587.

20' WINNEBAGO FOR RENT, sleeps 6, $150 week, 5C Kilometer, 592-9178 evenings.

UITLITY TRAILER, EXCELLENT condition, $125 or best offer, 386-2752, 595-6716.

1973 18' RAMBLER. FRIDGE, steve, toilet. Sleeps 6. $3000. 384-3032.

1977 TERRY 25', COMPLETE with extras, like new, asking $8,000. Days 388-1076.

OKANAGAN CAMPER FOR IMport truck, sleeps 4, stove, cooler, sink. Asking $1,200. 478-5989.

FOR RENT; VW SAFARI camper, $100 week, 5c mile, 595-4756.

8' CANOPY TO FIT FORD TYPE pickup only, good condition. 478-8290.

16' CITATION, FRIDGE, STOVE, electric-propane, mirrors, sleeps 6, top condition. $1750. 386-0384.

18' CORSAIR TRAVEL TRAILER. Fully equipped, with many extras. $2500 or offers. 652-4139.

CAMPER TRAILER, SLEEPS 4, reasonable price. Call 652-4119 after 6 p.m. or anytime weekend.

THREE-YEAR-OLD, 3-WAY fridge, $150 firm. 4508 Seawood Terrace.

NEW MOTORHOME FROM $150 weekly, 6 cents Km. Accommodates six. 477-0968, 477-2333.

OVERHEAD CAMPER FOR IMport truck, good condition, $1000, 479-4847.

UTILITY TRAILER 4X6 BOX, naugahyde cover, Dodge Ralley rims, good condition. $200. 478-8080.

CAMPERS FOR RENT BY WEEK or month, 384-6365.

AIRSTREAM — OLDER 20' IN good condition, 383-1882.

8' SECURITY CAMPER, $1,500. Phone 479-6650 after 6.

CAMPERS FOR RENT, BOOK early, 478-3080.

10'6 ELDORADO TELESCOPIC camper, $1500, 479-8035.

SOFT TOP TENT TRAILER. Voyageur, $350. 384-8938.

FOR SALE; '67 VANGUARD, 8'3" camper, $1495 or offers, 479-8420.

168 CAMPERS, TRAILERS and MOTOR HOMES

REG. MIDGLEY
AMC Jeep FIAT
YOU MUST SEE
THESE UNITS!
'69 CHEV PICKUP
WITH NEAR NEW
OLYMPIC CAMPER
$5995
'67 MERCURY PICKUP
COMPLETE WITH WELL
EQUIPPPED, CLEAN
CAMPER
$2495
REG. MIDGLEY
AMC Jeep FIAT
36 Cloverdale 385-8756
D.L. 00247A

RAVEN
R.V.'s
Van Conversions Our Specialty. Toy Quality and Reasonable Prices.
THIS WEEK'S SPECIAL:
LONG-BOX DATSUN-TOYOTA FIBREGLASS UTILITY CANOPIES, $359.
4099 Tuxedo
479-3178

1976 20' ALJO TRAVEL TRAILER, fully self-contained to include large 3-way fridge, 4 burner stove and oven, furnace, toilet and shower, awning and 6 gallon water heater, sleeps six. Replacement value approx. $9,000. My price $5,695. This trailer is in new condition. Contact Terry Hebden at Metro Toyota, 625 Francis St. 386-3516.

DOGWOOD TRAILER SALES
PARTS — PROPANE
WESTERN WILDERNESS
Campers
WILDERNESS KOMFORT
Trailers
2630 Deville Road
Highway 1 at Millstream
478-6841 DL-00421A

1973 FORD VAN, 6 CYLINDER automatic, raised fibreglass roof, 3 burner propane stove, large 3 way fridge, 2 stainless steel sinks, 16 gallon water tank, lots of cupboard space and large wardrobe. Sleeps 2, $8,200. 1216 Tattersall Drive. 383-4984.

1971 DODGE B200, RAISED FIbreglass roof, custom camperized, lots of cupboards, furnace, TV antenna, electric water pump, two roof vents, low mileage, original owner, A-1 condition. Offers to $4500, 479-1080.

10' CAMPER, 3-BURNER STOVE, oven, propane fridge, heater, propane light, 12 and 120 volt lights, toilet, freshly painted, new seat covers. Asking $1350. Chris. 383-4019.

TRAVELAIRE 26' TRAILER, AS new, 3-way fridge, air conditioner, furnace, bath, awning, electric jack, $8000. 656-4557, Seventh St. at Oakview, Sidney.

1966 CHEV HEAVY-DUTY ½-TON truck with Vangard camper, electric fridge, stove, sink, water tank and propane equipped, four good tires, good condition, 595-0435.

TRUCK AND CAMPER, $4200 OR best offer. 1970 International crew cab ¾ ton 9½' camper. Phone 658-8532, after 5:30 p.m.

8' CUSTOM-BUILT
CAMPER
$2500. 478-2705.

32' NOMAD 5TH WHEEL TRAILer, 1976. ¾ ton, fully automatic Ford truck, 1976. Viewed at Inn City Trailer Park between 4 and 8 p.m. or call 384-4934.

EXCELLENT CONDITION, 17½' trailer, sleeps 6, fridge, flush toilet, pressurized water system, furnace, but no oven, $3,600 or best offer, 652-1330, 652-4149.

STORAGE PROBLEM, STORE your boat, camper or recreation vehicle at 2145 Keating X Rd. Fenced. 658-5515.

SECURITY PUP, FOR IMPORT truck. Furnace, 3-burner stove, 3-way fridge, jacks, $1,700 or nearest offer, 642-5966.

HARDTOP TENT TRAILER, opens three sides, spare tire, 3 foam mattresses. $800. 658-5680.

169 MOBILE HOMES AND PARKS

TRI-WAY MOBILE HOME PARK. 12x68 ROLLOHOME. A deluxe home, large living room, 2 bedrooms, with addition lined with storage space, ideal for placts, etc. Situated on beautifully landscaped lot, with 2-car parking, adults only, 384-8791, DL-01297-A, Kramer Holdings Ltd.

LOVELY NEW, 14X52, COLWOOD Deluxe. All ready on site, majestic evergreens, a B.C. Dodwood soundly constructed 2x4 exterior walls, beautifully designed. Phone 478-4151 or 598-3051. DL4078, Shirlmae Enterprizes.

ONLY $8000
Large modern trailer home, on site on Craigflower Road at only $60 p/m. Asking well below market. See it today.
Smith Dobson Estates Ltd. 384-1424

FOR RENT, 10X45 2 BEDROOMS with large addition, nicely fenced yard, walk to bus and shopping; $225 per month to qualified adults only. 474-1288 by appointment only. Friendly Mobile Homes. DL01635A.

FOR SALE BY OWNER, 24X52 furnished double wide, in Lannon Creek Park, 3 bedrooms, 2 bathrooms, landscaped, many extras. Illness causing sale. Phone 384-2876 after 8:30 p.m.

LAST 24x52 REPO LEFT!
New 152 sq. ft. of luxury in this 3 bedroom, 2 bath, family room, electric heat, beautiful water view site. Reg. $34,440. Now $25,900. This won't last! Buyright, 474-2154.

WELL LOCATED SINGLES, DOUbles, in both adult and family areas of Hidden Valley. For full information call Keith 478-6434 or 478-0034. Admiral Homes Ltd. D-01343A.

BARGAIN FROM OWNER
Looking for a premium mobile home? I dare you to view our immaculate 12x60, 2-bedroom on beautifully landscaped lot, close to town. Only $17,000. 478-0049.

WANTED IMMEDIATELY
2 or 3 bedroom mobile home with a low down payment and private financing. Write Don Frazier, 3375 Anchorage Rd., Victoria.

FOUR YEARS FREE PAD RENT on single wide mobile home in Nanaimo area. 474-1288 by appointment only. Friendly Mobile Homes. DL-01635A.

ON CRAIGFLOWER, BUS AT front door, close to shopping. Two homes to choose from. 474-1288, Friendly Mobile Homes, DL 01635A.

LOOKING FOR A BARGAIN?
Call us now! With oer 30 used homes and 100new home sites. We have the home for you! Prices, terms to suit. Buyright, 474-2154.

$12,900 — FURNISHED 2 BEDroom with 4 appliances Beautiful country setting, near lake. Only 10 min to town. Large patio and terraced gardens. 383-0742.

MUST BE SEEN, 24X64 PLUS, full unfinished basement, good fishing and good views. $25,100. Large 90x100' pad, in Sooke, 642-5511.

DOUBLE WIDE LOW DOWN payment, only $186.34 per month and sight rental. 474-1288. Friendly Mobile Homes. DL01635A.

12X60 GLENDALE, 54-2587 SELwyn Road, 2 bedrooms, appliances, workshop, shed, storage, garden, phone 478-7953.

10X56—2 BEDROOM, FURnished in Penticton, close to beach in Adult park, $7,500 or open to offers. 478-2282 after 6 p.m.

Lannon Creek Park
Sites now available. Phone 642-5486 or 642-5972.

12X68—2-BEDROOM TRAILER, for more informatin phone: 478-2067.

169 MOBILE HOMES AND PARKS

Repossessed
MOBILE
HOMES
two double wides and 4 14' wide homes. Repossessed from a local retail dealer.
NEVER BEEN
LIVED IN
RETIREMENT
OR
YOUNG FAMILY
SITES
AVAILABLE
Finance company is selling at thousands of dollars off regular retail price Units have factory warrantee. Phone 386-1731 for information.

1 WEEK TO GO!!
TWIN OAKS
First home arriving May 24. Occupancy June 1! See Luxurious living at its best with our fantastic lot design! On city bus, large lots, rec area, sewer, underground wiring, paved roads, cul-de-sac. Only 17 sites left. Going fast! Model homes on display 7 days a week. Hours 9-8.
Buy Right Homes Ltd. 474-2154
Trans Can at Spencer DL01927

OWN YOUR OWN HOME!
LIKE NEW 68' x 12' WESTBROOK HOME LOCATED IN PARK AT SHAWNIGAN LAKE. YOUR CAR, BOAT, PROPERTY, CAMPER, TRUCK, OR HOUSE COULD BE THE DOWN-PAYMENT. REDUCED TO $14,900. CONTACT SALES STAFF AT REG MIDGLEY MOTORS LTD. 385-8756. DL00247A.

'79 12X60 BENDIX, HIGHEST offer over $13,000, 9B Cedar Creek, Mobile Home Park, 595-4381, 477-3066.

SIDNEY AREA; 2-BEDROOM mobile, reasonably priced. 474-1288, Friendly Mobile Homes. DL01635A.

WATERFRONT!
Enormous lot only 10 min. from Vic. with this beautiful 68x12! Try your offer! Buyright 474-2154.

1974 12X68 MONARCH, 2-BEDroom, fridge and stove, sundeck and storage shed. Priced to sell at $15,000. 478-5359.

TWO OR THREE BEDROOM SINgle wide home, 4 appliances, in Lannon Creek. Large lot, $15.000. 642-5338.

14X70 ONE OF A KIND, MARlette, set up in Sheridan Heights Park in Sooke, 642-5828, 642-4356.

1972 AMBASSADOR, 12X57', 2-bedroom, large private lot, reduced to $9,900, 382-5050.

WALK TO SHOPPING, 10X50 with storage addition. 474-1288, Friendly Mobile Homes, DL01635A.

178 SUMMER HOMES COTTAGES, RESORTS

GALIANO LODGE
The "Great Escape," a beach garden location, ocean view dining lounge, old country atmosphere, southern hospitality, 16 units on the beach, famous for home cooking, sauna, pool, moorage, tennis, golf near, fishing. Call (604) 539-2233, write Box 187, Sturdies Bay, Galiano Island, B.C.

JOIN US FOR A PLEASANT RElaxing weekend or holiday. Modern cottages, most with fireplaces, sandy beach, boats, fishing, no TV. St. Mary Lake Resort, Ganges, B.C. 537-2832.

OCEANFRONT UNITS, 15 MILES from Victoria, sandy beach, heated pool. Weekend or weekly rates. Family oriented. 478-3323.

OAK BAY DISTRICT, PRIVATE room, in small guest home, 598-4423.

181 TOURIST ACCOMMODATION

CRAIGMYLE
Excellent meals, 1 mile from town, daily rates available. 595-5411.

190 ROOM AND BOARD

CRAIGMYLE
Excellent meals, 1 mile from town, daily rates available. 595-5411.

ROOM AND BOARD FOR GENtleman. Esquimalt area. $150 per month. 388-6047.

ROOM AND BOARD, JUBILEE area. 595-7187, 598-6519 after 6 p.m.

191 ROOM and BOARD WANTED

FOR CLERICAL WORKING MAN, board, Monday to Friday only. 388-4343, business hours, ask for Bud.

193 ROOMS TO RENT

FURNISHED, FOR TIDY, CONsiderate, mature person, share kitchen and bathroom, Fernwood Road. Available now, $80; another small room, available June 1st, $60; 383-6629.

AVAILABLE IMMEDIATELY, furnished, carpeted, share kitchen, bathroom and laundry. $80. 384-5725, 385-0307.

FURNISHED ROOM, OAK BAY, sea view, kitchen and house privileges, working lady or student, Victoria Press Box 859.

NICE ROOM, HOTPLATE, fridge, homey atmosphere, Darwin Ave., $110. 386-6283, after 5:30 anytime weekends.

BRIGHT, CARPETED FURnished, share kitchen, bath, laundry, $100 per month. 528 Lampson St., 384-7280.

COMFORTABLE ROOMS WITH sinks for working men. Sharing kitchen, 382-8375.

FURNISHED ROOM TO RENT, high Quadra, 479-2445, $100 monthly.

BEDROOM IN A SHARED HOUSE $100, utilities included. 382-1258.

197 HOUSEKEEPING ROOMS TO RENT

NEWLY RENOVATED
Rooms with bed, table, chairs, hotplate, fridge, carpeted. Utilities included. One block from bus. 384-5605.

DOWNTOWN, EVERYTHING supplied, stove, fridge. Quiet working man or active pensioner. 711 Johnson.

FURNISHED ROOM WITH fridge, stove and sink. Share bath. Available for June and July. 595-0541.

RITZ HOTEL — DOWNTOWN
Elevator Service TV Lounge
710 Fort. 383-1021

JUBILEE AREA. CLEAN, FURnished with stove and fridge, $100. 595-5457. After 4 p.m.

FAIRFIELD — FURNISHED, ALL utilities, quiet working lady only, $85, 383-2614.

417 VANCOUVER. BASEMENT room. Stove, fridge, quiet house. $80. 383-1493.

WALKING DISTANCE TO UNIversity, fully furnished, nonsmoker, male. 477-8058.

NEAR CRAIGDARROCH CASTLE, quiet location, $95. 592-2265.

ROOM TO RENT, 2593 VANCOUver St., $65. Phone 384-3890.

200 APARTMENTS TO RENT UNFURNISHED

NICE ONE BEDROOM SUITE available July 1st, second floor, $186, includes electric fireplace, beams, wall-to-wall shag, drapes, plenty of closet space, heat, cablevision, parking, locker. Esquimalt, young child welcome, no pets. Resident manager 385-8592.

R3DUCED
Choose a loaction that's close to everything — shops, bus service, reatraurents. Available June 1st. 2-bedroom suites at $260 to $265, less $20 reduction for senior citizens. For appointment call resident manager, 388-9311.

AVAILABLE JUNE 1ST, UNFURnished one bedroom, controlled entrances, heat and cable vision, Cook Street area, elderly or mature adults, 384-5416.

LARGE, 2 BEDROOM, $238. Bachelor, $155. Sea view, wall-to-wall, drapes, heat and cable, controlled entrance. Esquimalt 383-5639.

CONVENIENT TO SHOPS AND schools, 2-bedroom condominium, Croft St. One child welcome, no pets. $285. 598-5763.

JAMES BAY DELUXE, SPAcious 2 bedroom suites, all amenities, $450 per month and up. 592-6816.

200 APARTMENTS TO RENT UNFURNISHED

SEASPRAY PROPERTIES LTD./ REALTORS

1911 QUADRA ST.

386-3124

"THE APARTMENT SPECIALISTS"

Our selection of Rental Accommodations in Greater Victoria, Brentwood, Sooke and Colwood is Excellent. Here are just a few to choose from.

BACHELOR ACCOMMODATIONS

$150—946 Balmoral Ave.	383-2045
$175—3142 Cedar Hill Rd.	595-6040
$180—902 Caledonia Ave.	382-0760
$185—1333 Pandora Ave.	384-0944
$190—1147 View St.	383-8825

1-BEDROOM ACCOMMODATIONS

$190—1015 Kings Rd.	388-9982
$190—925 Esquimalt Rd.	385-0736
$195—1147 View St.	383-8825
$185—980 Wordsley Ave.	382-5624
$200—3142 Cedar Hill Rd.	595-6040
$208—902 Caledonia Ave.	382-0760
$205—948 Esquimalt Rd.	383-1815
$205—1333 Pandora Ave.	384-0944
$205—1368 Pandora Ave.	384-0650
$175—1253 Esq. Rd.	388-4146
$210—2902 Washington	386-2535

2-BEDROOM ACCOMMODATIONS

$240—1255 Verdier Ave.	652-1524
$260—1368 Pandora Ave.	384-0650
$245—1253—Esquimalt Rd.	388-4146
$275—980 Wordsley Ave.	382-5622
$280—2860 Sooke Lake Rd.	474-2095

3-BEDROOM ACCOMMODATIONS

$300—946 Glenwillow	386-3124
$300—2830 Sooke Rd.	386-3124
$300—654B Atkins Rd.	386-3124
$300—732 Heaslip	386-3124

F. W. STAPLES
(Division of
Halycon Realty Ltd.)
388-4243
After Office Hours:
479-9177, 388-5716
"WE TRY
HARDER"

Why bother moving if it's not for something better? Save time, we have a large selection of apartments and townhouses for rent in all areas of the city. The following are some of our buildings.:

1. QUEENS COURT
   1134 Queens
2. WHITECAP MANOR
   343 Simcoe St.
3. THE TREE HOUSE
   1229 Pandira
4. INVERNESS MANOR
   960 Inverness
5. PRINCESS ANNE APTS.
   1118 Balmoral Rd.
6. PRINCE ALBERT MANOR
   1025 Kings Rd.
7. THE DONNEGAL
   2539 Dowler Place
8. QUEENSTON MANOR
   1017 Queens
9. DUNDAS MANOR
   404 Dundas

UNDER NEW MANAGEMENT
NEWTON GARDENS
VILLAGE APTS.
1738 NEWTON ST.

Adult and family comlex with pool and playground areas, some suites carpeted others hardwood floors.
1 BEDROOM FROM $120
2 BEDROOM FROM $220
3 BEDROOM FROM $260
PHONE 592-7869

Complete Property Management
(A Div. of D. F. Hanley & Assoc.)

1. Large 2 and 3-BR units — Modern block. Children welcome. Call Mr. Graham, 385-9188.
2. 1-BR units — 611 Constance Ave. Rents negotiable. Contact Mr. Thompson, 384-7204.
3. Modern 1 and 2-BR units. 1138 View St. Quiet block. Phone Mr. Townsend, 383-2637.
4. 803 Esquimalt Rd. has 1- and 2-Br suites. Contact Mr. Stuart at 388-9893. Rents negotiable.

QUIET BUILDING ON QUIET street in James Bay. Minutes to mall, government buildings, park, senior citizen centre. Available now or June 1st: one-bedroom, $199. Includes heat, hot water, parking, wall-to-wall, drapes, fridge and stove. Controllel entrance, elevator, laundry facilities available. Mature adults only, no pets. References. Phone 385-8081 between 9 and 5.

NEAR JUBILEE
INDOOR POOL
Available June 1st

WE HAVE AVAILABLE IN THIS PRESTIGE BUILDING A BACHELOR SUITE, RENTING FOR $175 per month. FOR FURTHER DETAILS CALL 595-0864. ADULTS ONLY, NO PETS.

OAK BAY BORDER
Quality appointed bachelor suite, (featuring old fashioned wndow seat, etc.) in charming, older home surrounded by lovely, well-kept gardens, adjoining Stadacona Park. Within one block of shopping, buses and recreation facilities. Call 595-0765 or 595-5376.

DOVER HOUSE
1138 Yates St.
382-1142
One-Bedroom Suite, $185.00. Includes heat — immediate occupancy.
P. R. BROWN & SONS LTD.
762 Fort St. 385-3435

BURNSIDE AREA, 2 BEDROOM condominium, close to pool, recently decorated. One child welcome. No pets. Close to shops and school. Heat included, $285. 598-5763.

3 BEDRMS., 1½ BATHS, FAMILY welcome, Esquimalt, $300 per month. Grant MacFarlane, 479-8528, Victoria Realty Ltd. 386-3585.

TWO BEDROOM, BRIGHT, CARPETED basement, $225 plus deposit includes utilities and laundry, 528 Lampson St., 384-7280.

LUXURIOUS 2 BEDROOM condo style apt. available June 1st, 1½ baths. Dishwasher. Phone 595-0413, 388-9121, loc. 241 Jeni.

REASONABLE, BEHIND PARliament. 1, 2 Bedrooms. Bachelor. Utilities included. 45 Boyd. 385-6853.

BASEMENT 1-BEDROOM SUITE, all utilities included, South Oak Bay, $200. 592-2217.

2-BEDROOM SUITE, UNFURnished, stove and fridge. $150. Hillside and Quadra. Phone 383-6731.

UNFURNISHED ONE BEDROOM to rent immediately, $190 month. 384-1276.

ALL UTILITIES PAID
Bachelor suite $146. Adult block. Harrison St. 595-4126.

LANGFORD, 2-BEDROOM apartment, available immediately, $165 per month. 478-2021.

$150
Spacious 1-bedroom, ground floor, quiet person. 382-4360 evenings.

$170.15, 1 BEDROOM, 2680 PRIOR, June 1st, 383-8781 or 384-5459.

OAK BAY, 1 BEDROOM SUITE, heat, cablevision, 652-3454 after 3.

BACHELOR SUITE, $100, ONE bedroom $125. Phone 382-6790.

"YOUR PLACE"
984 McKENZIE
Discover for yourself why this building is 90 per cent full in the first month. We have much to offer in this architect designed building, set on 3 acres of treed property. Double glazed windows, wall papered kitchens and bathrooms, tennis court, covered parking, mirrors closets, large balconies.
1 BEDROOM from $195
BACHELORS from $170
MR. BRIDGE 479-5754

1366 HILLSIDE
Consider something different, designed for owner occupants with over 1000 sq. ft. of living. City convenience and close to Hillside Centre. Each suite features 30" self-clean ovens, 15 cu. ft. 2-dr. refrigerators, Thermopane windows, plus carpeting and colourful wall coverings. Rooftop gardens with views, workshop and games room. Unique floor plan includes 1 bedroom with den, 2 bedroom 2-level suites and 2 bedrooms. To view these desirable units with rents starting at $285 per month, please call
RENTAL OFFICE 388-6234
MRS. VOLK 658-8855

235 ST. JAMES ST.
Now ready to view our new addition. These suites have deluxe carpeting, large balconies, tasteful wall coverings, double glazed windows, large bright kitchens. Some suites have a view of the water. All this including your hot water heat.
1 Bedroom from $225
2 Bedrooms from $255
Manager 386-0847

QUADRA WOODS
4038 QUADRA
This adult oriented complex set on 5 acres of treed property can offer you something different. Quiet and comfortable suites, and only 10 min. from downtown. Tennis court, sauna and swirlpool available.
1 Bedroom from $205
2 Bedrooms from $265
Mr. Harris 479-5686
Mr. Darling 479-0119

1032 PANDORA
DOWNTOWN
Brand new and centrally located with bright suites and large balconies. Deluxe kitchens, carpets, double glazed windows, underground parking available.
Bachelor from $170
2 Bedrooms from $280
MR. TREMBLAY 384-6436

CAPSTAN COURT
630 Head St.
A quiet building centrally located in Esquimalt. LARGE SUITES WITH BALCONIES, controlled entrance, wall to wall, drapes.
MR. McCALLEN 386-0083

1939 LEE AVE.
Near Royal Jubilee Hospital, shopping centres and bus lines. Large suites in adult oriented building. 1 and 2 bedroom suites available May 15th from $190 per month inc. heat and cablevision.
MR. KOPPERSON 595-3261

2530 WARK ST.
Close to downtown. Bachelor suites available from $145. 1 bedroom from $165.
MR. GRAVES 385-8832

For personal transportation to view call 388-7324. For appointment at your convenience.
AMBLEWOOD DEVELOPMENTS

VILLAGE
GREEN
Niagara Garden
Apts. Ltd.
383-1912
386-9933

We have bachelor, 1 and 2 bedroom apartments and townhouses available for your immediate occupancy. Manager's office Ste. 213-122 Menzies.

PRESTIGE LIVING AT AN AFFORDABLE PRICE. LOCATION: CORNER OF ROBERTS AND ESQUIMALT. 16 TWO STORY UNITS.
With ample storage, 2-bedrooms, and den (or small bedroom) $375 to $385.
PLUS ONE THREE BEDROOM SUITE $400. SIX 1-BEDROOM SUITES: with den (or small bedroom) on third story — four have fabulous Inner-Harbour views $305-$320.
PLUS Two 2-bedroom suites: On third at $345.
AMENITIES INCLUDE: Controlled underground parking, fridge, stove, washer and dryer, plus free sea breeze. Viewing by appointment only. Call 9 to 5 weekdays: VIDCO 388-4232.

PANDORA
HEIGHTS
1220 PANDORA AVE.
Large luxurious 2-bedroom snite, wood burning fireplace, large private balcony, 3 blocks from downtown, adult oriented. Available immediately. 386-2669 or 382-2012.

OAKVIEW MANOR
3420 QUADRA, 386-6574
One-bedroom from $192.00
Two-Bedroom from $250.00
Includes heat and water — guarantees no rent increase until at least one year from date of occupancy.
P. R. BROWN & SONS
762 Fort St. 385-3425

LORD STANLEY
MANOR
1350 STANLEY AVE.
1-bedroom suites from $199; bachelor suites from $186; includes wall-to-wall, drapes, cable, heat, parking, sauna, games room. Adults only, no pets. 595-4128.

Wedgewood
Terrace
1655 CHAMBERS
Large 1-bedroom suites, adult block, no children or pets, close to downtown. 384-6353.

UNIVERSITY GARDEN
HOMES
2 and 3 bedrooms, close to shopping and schools, 1½ baths, family room, cablevision, includes stove and fridge, heat, hot water, drapes, parking, spacious lawns. Children welcome, no pets. 595-5313

IMMEDIATELY AVAILABLE brand new 1-bedroom, living room, fireplace, wall-to-wall carpet, separate entrance, near school, shopping centre, bus stop, no pets. Weekdays after 5 p.m., weekend any time 479-9587. Children welcome.

KINGSWOOD
Bachelor $149.31, 1-bedroom, $169.80. No children or pets. Resident Manager, 385-5581.

UPPER FORT ST. AREA
Available now or June 1st, a very nice 1-bedroom suite renting for only $186 per month. This is a very quiet building in a very convenient location. Please call 598-8607. Adults only, no pets.

JOHNSON ST.
Bright 1-bedroom, close to downtown, modern block, free cablevision and heat, $194. Adults, 652-2815, 382-4173.

COOK-FAIRFIELD
Suite for rent, 1 bedroom, living room, bathroom and kitchen; rent $190. Available May 15th. Contact Anglo Canadian Real Estate and Management, 386-8855.

$177 PER MONTH
ıne-bedroom apartment, available ow or June 1st. heat, parking and able included. 944 Tattersal Drive. 478-9123, 385-2078.

VIC WEST, BACHELOR AND 1-bedroom suite in a clean, quiet block, from $149 up. Heat, cable and parking included. Close to bus stop and downtown. Phone 386-7245 after 4.

LARGE BACHELOR SUITE, $130. per month, middle age. 595-2480.

AVAILABLE IMMEDIATELY — One-bedroom furnished suite in High Tattersal-Maplewood area. Rent $200.

OAK BAY — EXTREMELY CONvenient compact suites. Close to supermarket, stores, bus, shops, rec. centre. 1 BDRMs from $159. Available now. To view call 598-7979.

WALKING DISTANCE TO TOWN — well-kept, older block. Bachelor and 1-BR suites for rent. To view call 384-5830.

1 BDRM. in select older block. Close to shops, bus, hospitals, etc. Avail. June 1. Rent $178.80. To view Call 595-3350.

2 BDRMS. CORNER SUITE —Panoramic views of city, harbour, sea and parking — sauna and pool. Avail. June 1st.
david burr ltd.
655 Fort St. 384-9335

TARA PLACE
1037 VIEW ST.
Now Renting
FOR JULY 1ST OCCUPANCY
138 well designed Bachelor suites. Ideally located, downtown area. Balconies, underground parking, 4 pce. bathrooms, laundry facilities, color appliances. Enquire now. 388-4844 Days, 385-3815 Eves.

OCEAN PINES
1987 Kaltasin Rd., Sooke, B.C.
FOR RENT
4-plex living in attractive landscaped setting on shore of Sooke harbour.
—living room with fireplace
—2 bedrooms
—full bathroom
—kitchen with fridge and stove
—wall-to-wall carpeting throughout
If interested, tenant can apply part of rent to future purchase.
NO PETS
INFORMATION — 642-3053

Ascot House
1537 Morrison St.
By Oak Bay Junction
Older folks preferred in this nice new apt. bldg. Only 2 2-bedroom corner suites left with patios, drapes, carpets, frig, stove, elevator, close to buses and stores. Reasonable rents. No children or pets. To view call 598-6711 or Ans. service 385-0991 anytime.
GREENBANK DESIGNS LTD.

NICE, NEW ONE BEDROOM apartment on ground floor for older person or couple, close to Jubilee Hospital and 2 bus routes, rent $200 monthly. Includes hot water, carpets, drapes, fridge and stove. Controlled entrance. No children or pets in building. For appointment to view, phone 383-6157 5-7 p.m. or 385-0991 answering service anytime.

McKENZIE WOOD
Featuring extra space in the halls and patios and apartments, plus 100 per cent covered parking ($7 and $10) — also uncovered parking free — elevator, quiet, dignity. Available now — 4½ rms — 2 bdrms, $270. and 4½ roms (1 bdrm, plus den) $237. Dickie Agencies Ltd. (479-0444 Res. Mgr) downtown office 382-4312.

WANT EXCLUSIVE LUXURY
In Victoria's most exclusive building. Having sold a few suites to out-of-town persons whom are not quite ready to reside here. They are willing to rent them on a 6-12 month lease, at nominal rent from $510-$800 per month to approved tenants. For further information apply to Greenbank Designs, 2605 Windsor Rd. Phone 598-2411 or answering service 385-0991.

NORTH HILL
1-bedroom suites from $168-$176. Resident Manager, 385-9398, 971 Market Street.

Carnarvon Manor
1243 BAY ST.
1-BEDRM. SUITES
Indoor Pool
Sauna
$193-$200
383-3974 or 384-8528

1 BDRM., $190
BACH., $160
2790 CEDAR HILL RD.
Modern block with shag carpets, free hot water, heat. Available immediately, 388-6897, 382-1678.

Casa Del Mar
1625 RICHMOND
Available June 1st, one bedroom, $200.15. Top floor. July 1st, one bedroom, $201.45, 3rd floor. Adults only. Free laundry, close to shopping centre, hospital and bus service. Phone manager 598-6191.

TOWNHOUSE, CLOSE TO PARliament buildings in James Bay area. 3 bedrooms, stove and fridge, wall to wall carpet, large storage area, covered parking; available June 1st, $350 per month. 652-3618.

FAIRFIELD
Available June 1st, quiet one-bedroom suite for mature person, near park and shopping. $130, heat and light included. Share bathroom. No pets. 1032 Oliphant St., call evenings 383-8385.

GRACIOUS LIVING
Large ocean front suite overlooking Oak Bay, two bedrooms, den, two full bathrooms, many extras including fireplace. A must for the selective tenant. $795. 598-6492 or 388-6652.

BEACON HILL PARK AREA AND James Bay area. Bachelor, 1-bedroom and 2-bedroom. Prices ranging from $168 to $240 per month with guarantee of no increase for two years. Adults, no pets. 592-9516.

2-BEDROOM CONDOMINIUM with pool, firdge, stove, close to shopping centre, buses and schools; available June 1st, $250 per month. 383-0268, 479-1393 or 477-1940.

ALL LADIES BLOCK, MODERN 1 bedroom, wall-to-wall shag, balcony, near Woodwards, bus line, $184. June 1st or July 1st. 383-8774, 382-1234.

1 BEDROOM APARTMENT, 1300 block Fort, walking distance to town, heat, water, cable and parking included, $175 per month. 386-6896, 478-2324.

AVAILABLE 1 BEDROOM $185, 1 bachelor $165. Pets and children welcome. Reliable persons. 385-1095 9 a.m.-6 p.m.

1-BEDROOM SUITE ON SELkirk. $200. Includes utilities in 5-plex, separate entrance. No children, 383-7088.

BACHELOR SUITE, NICE VIEW of Gorge. Suit mature elderly person. Quiet block. Catherine Court, 992 Gorge Road West, 479-6761.

NEAR WOODWARDS
Large one bedroom suite in modern block, $180 including heat and cablevision. 382-0088 or 388-6652.

OCEAN VIEW, FENCED YARD, 2-bedroom, $210, Bachelor, $125; 943 Esquimalt Rd., 479-7288, 386-0783.

LANGFORD, 1002 GOLDSTREAM Ave. Large 1-bedroom fridge, stove, drapes, adults, no pets. June 1st. 477-3808.

LAUREL POINT
Deluxe 2-bedroom suite on 8th floor, harbour view, every conceivable option, $475. 479-6754.

BASEMENT SUITE, PRIVATE entrance, utilities included, washer, stove, fridge, $150. 382-1258.

SELF CONTAINED BACHELOR suite, near Cathedral, $110. Older person preferred. 479-6944.

JAMES BAY, ONE 2-BEDROOM, June 1st, $232, across from park, wall-to-wal. 430 Michigan, 385-9358.

AVAILABLE JUNE 1ST, 1 BEDroom $160, bachelor $146; including heat and cable. 384-7924, 384-2772.

SMALL ONE BEDROOM APARTment, $140 a month, Esquimalt, 382-8871 after 5:30.

VILLAGE MANOR, 2056 OAK BAY Avenue, bachelor, immediate tenaney. Contact Mrs. Flynn, 592-1598.

NICELY DECORATED 2-BEDroom, utility room, separate entrance. $240. 478-8155 after 6 p.m.

OAK BAY, 1-BEDROOM SUITE and bachelor, all utilities included, nice quiet apt. block, 592-1167.

CENTRAL SAANICH ON BUS route, 1 bedroom suite, 652-2453 after 5 p.m.

BROWN BROS. on BLANSHARD
"People Helping People"

PRESENTING
THE
PRINCE
CHARLES
(215, 217, 219, 221 Gorge Road East)

This brand new development offers you a choice of four separate buildings designed for your living comfort.

Situated in the quietness of the Gorge Waterway, yet only a few minutes from town and major shopping areas. Bus stop direct to town just a short distance from your door.

Waterfront suites present a magnificent view of the Gorge waters.

Do you own a small pet? We have a special pet lease to accommodate you.

Open daily for viewing, please see resident menager or call 382-8857.

We offer you a special move-in bonus — 50 per cent off your rent for the first two months.
Bachelor suites from $160.00.
One bedroom suites from $190.00.
Two bedroom suites from $260.00.

For further information please call Brown Bros. Agencies at 385-8771.

STOP
Looking for a new, clean building with the best rates in town? Compare us! Five minutes from town on bus route. Children welcome. Included in rent is your parking, water, and most importantly heat (saving you approx. $30.00 per mo.). Also, ask about our lease plan.

TWO CHOICE
CORNER SUITES
AVAILABLE
WHILE THEY LAST!!

VIEW TODAY
Craigflower
House
899 CRAIGFLOWER
Call 384-1101, 385-7389
TOD HACKETT
Construction Ltd.

CUBBON
ON COOK
1044 Balmoral Rd.
Brand new and centrally located building close to town. This quality complex designed for seniir rentors has much to offer, quality carpets, bright wallpapered kitchens and bathrooms, double glazed windows, sundeck and inner courtyard. Each floor has its own laundry and separate lounge, close to supermarkets, bus, medical arts and churches. We assure you top management and security. Office open daily 1-3. After hours suite No. 408. For transportation to view call 388-7324.
Amblewood Developments

Close to Stores, Schools
Covered parking available
Children Welcome!
BACHELOR
OR 2-BDRM.
FREE
CABLE, HEAT
CLOVERDALE
TOWNHOUSE COURT
991 CLOVERDALE
Contact Manager Ste. 101
OPEN TO VIEW
12-7 P.M.
PHONE 385-0814
or 385-0391 ans. service
GREENBANK DESIGNS
DIV. LTD.

FREE
ONE MONTH
Rent Includes
Hot Water and
Heating
Quiet established, near new block, 843 Craigflower. 1 and 2-bedroom suites. Adults only, no pets. Sauna and pool table, table tennis. on bus route. Close to shopping. For information call Res. manager, 385-4132; Office 384-9793.

MAPLEWOOD
GREEN
3255 COOK STREET
Bachelor, 1 and 2 bedroom available, includes swimming pool, sauna, billiards and free heat. 382-0815 or 385-0045.

LARGE SUITES
885 CRAIGFLOWER RD.
ON THE BUS ROUTE
QUIET ROOMY BUILDING
FREE HEAT,
CABLE AND PARKING
PHONE 384-8729

2 BDR., $220
Small block, 741 Admirals Road, heat, parking included, child welcome. 385-0795.

ONE AND TWO BEDROOM, Rockland area, quiet block, elevator and controlled entrance, suit quiet mature adults, no children or pets. 385-1779.

LARGE ONE BEDROOM BASEment suite. Fridge and stove, living room with fireplace. 386-9206.

1-BEDROOM SUITE INCLUDING all utilities, $200, 384-9206.

PRINCESS
PEMBROKE
APTS.
1020 Pembroke St.
(By Athletic Park)
New Building
Children Welcome
Close to Town,
Schools and
Shopping
W to W carpets, Drapes, Large balconies, Elevator, Controlled Entrance.
DISPLAY SUITE
1-Bedroom Suites $195-$220
2 2-Bedrm. suites $265-$270
RESIDENT MANAGERS
MR. AND MRS. J. BRANT
382-9454
Anytime
SORRY, NO PETS
Chateau Rockland Apts. Ltd.

BROWN BROS. on BLANSHARD
"People Helping People"

NEW
THE
CHARLES
DICKENS
Spring is here, and what could be a nicer change than a bright new suite on the Gorge waterfront. Situated beside a parklike setting, yet only a few minutes to downtown and major shopping areas. The bus stops almost at your door. Priced to rent with heat included:
One bedroom from $203
Two bedroom from $285
See our resident manager for a special move in bonus. Please call 388-6449 or Brown Bros. Agencies at 385-8771.

DOWNTOWN
FROM $200
1 and 2 bedroom suites. New building, unique design. Carpets and drapes, underground parking and laundry facilities available. Close to everything. Children welcome. Elevator. Hot water included, controlled entrance.
Resident Caretaker, 383-6593
or phone management, 477-3065

$100 Allowance
Refunded after two month's occupancy, available now or June 1st in quiet adult block. 1 and 2-bedrooms starting at $193. Heat, cable and water included, undercover parking extra. Laundry facilities, extra locker space and sunroom with large balcony for sunbathing. No children, no pets. For further information, contact Manager, at 382-2845, Royal Arms Apartments, 1300 Yates Street, (corner of Yates and Fernwood) between the hours of 9 a.m. and 7 p.m. No Sunday viewing.

HILLSIDE-QUADRA
$190.00 Just re-decorated top to bottom. 1 bedroom facing south. Available immediately.
JACK MEARS
OAK BAY REALTY LTD.
RENTAL DEPARTMENT
598-3321

NIAGARA COURT
535 NIAGARA
One and two bedroom. Includes heat, cable, parking, sauna, swirl pool One block to James Bay Mall. Near Park and Sea. Will consider small Child, no pets.

CASA DEL RIO
1535 JUBILEE AVE.
Available June 1st. One bedroom, top floor, $210.45. Located on quiet street, 1 block off Richmond Ave. Wall to wall carpets, close to shopping centre, hospital and bus service. Adults only. Manager 598-6987.

970 FLATMAN
BEHIND HAPPY VALLEY
STORE
Nice quiet 2 bed apt. Stove, fridge, drapes, ww.
REASONABLE RENT
to right tenant. Ideal for retired. 595-1247, 478-4601.

WATERFRONT
Christie Point Apts, Admirals Rd. and Craigflower, 2 and 3 bedroom apts in park-like surroundings, all with view. Swimming pool, boat dock and games room. No pets this is a bird sanctuary. Rent includes, heat, drapes and cable TV, 385-0644.

CRAIGFLOWER RD.
2 bedroom deluxe suite, $250, 2 bedroom suite, $225 and $235; Carpets, drapes, firdge, stove, heat and cablevision, 5 minutes from Downtown, bus stop at door, 478-0225, 384-6383.

1-2 BEDROOM, QUIET, CLEAN, well controlled building, elevator and laundry facilities, drapes, carpet, stove, fridge, storage, balcony, cablevision, heat, water, parking, close to shopping centre, bus, parks, Esq. Senior Citizens Centre. Adults only, no pets. 382-2221.

VIEW TOWERS
One beqroom and bachelor suites for rent. Sauna and swirl pool. Phone 8 a.m. to 4 p.m., Monday to Friday 382-0922.

BACH., $182.50
350 LINDEN AVE.
New block in first class area. Close to park and shopping. Res. Manager 385-0742.

ESQUIMALT-ADMIRALS RD. GROUND FLOOR. ONE BEDROOM SUITE, CABLE, HEAT, COVERED PARKING. $177 PER MONTH. NO PETS. 385-3261.

THE SENTINEL
In Esquimalt for that better apartment. 385-1249 1 and 2-bedroom suites available.

Goodacre Towers
Available May 1st. Three bachelor suites overlooking Beacon Hill Park. 385-8111 or 384-9020.

1 AND 2 BEDROOM MODERN quiet, clean suites, at two good locations, 2646 Cook St. and 3800 Quadra. Close to everything, rents from $195 up. 382-0271 or 388-7974.

1-BEDROOM SUITE, CLOSE TO town in 10-suite modern well-kept block, heat included, $207; for June 1st. Also caretaker required part-time. 385-2940.

ONE-BEDROOM VIEW APARTment. Quiet Esquimalt area. Close to transportation. Heat, water and cable. $168. No pets. 598-4490.

CITY CENTRE
Reduced rent for couple to assist in small apartment. 598-4052 evenings.

$157.06. 1 BEDROOM, 877 OLD Esquimalt Rd., June 1st, 382-5243, 384-5459.

SEASPRAY PROPERTIES LTD./ REALTORS

1911 QUADRA ST.
386-3124

"OPEN HOUSE"
SAT. - SUN.
1 - 5 P.M.
AT THE FOLLOWING

HILTON HOUSE
790 Dominion Rd.
Lgr. apts., w-w, drapes, controlled entr., parking. All incl. in rent. CHILDREN and PETS welcome. 1-BR at $180.00.

"PARK WEST
MANOR"
55 Bay St.
Deluxe units. W-W, drapes, exercise rm., sauna, outside parking incl. See building manager about "1 MON. FREE". Children welcome.
1 BR from $195
2-BR from $255
3 BR from $290

SOMERSET PLACE
1180 Fort St.
Comfortable new bldg. close to town and buses. Some have skylights and vaulted ceilings.
1-BR from $190.
2-BR from $300.

"SUNNY LANE
APTS."
3255 Quadra St.
NEW bldg., laundry, walk-in closets, storage, controlled entr., double glazed windows, extra insulation. ADULT BLOCK. No pets.
BACH from $180.
1-BR from $200
2-BR from $260

E. G. PRIOR APTS.
2622 Prior St.
"EXCELLENT
RENT VALUE"
HEAT INCLUDED"
Extra lgr. corner suites with w-w carpets, stove, fridge, drapes, lge. walk-in closets. Bldg. features controlled entrance, roof deck, storage on each fl., laundry room.
BACH from $150
1 BR from $170
1 BR and den from $215
2 BR from $250

WESTMONT REALTY (1977) LTD. 388-4434
PROPERTY MANAGEMENT

REDECORATED SUITES
With new carpets, newly painted, available immediately. $189 and up. Child welcome. Caretaker 382-6512.

CONVENIENT LOCATION
Centrally located new 1- and 2-bedroom suites in quiet apt. Child welcome. 384-0132.

FRESH SEA AIR
is what you get living in this deluxe 2-bedroom condo. Situated in Ross Bay the suites have 5 appliances, closed in balconies, controlled entrances and are both nicely finished. A must to view at $395.00 p.m.

LARGE CLEAN
SUITES
Situated close to town on bus routes. One bedroom suites from $169.00 including heat, wall to wall carpets, sun drapes and coloured appliances.
CARETAKER 383-1447

PRIVATE ENTRANCES
Close to schools these 2-bedroom suites are situated near bus routes and shopping. Good soundproofing. From $205. Manager 388-6892 or 477-8292.

GORDON HEAD
TOWNHOUSES
Available immediately, spacious, 2 and 3-bedrooms, private patio, 1½ baths, finished rec. room, washer and dryer, minutes from school and shopping. Family oriented living, no pets, 1-year lease. Professionally managed by Edgecombe Properties. $300 - $340. 477-5422 anytime.

1 BDRM., $200
2 BDRM., $243
3 BDRM., $287
855 Ellery St. in Esquimalt. Available immediately. In newer modern family type apt. with excellent managers. Mr. and Mrs. Perkins, 382-2942, 385-6591.

TWO CLEAN SUNNY APARTments, ready for June 1, $194 and $198. In apartment block. No dogs. Burnside-Harriet area. Shopping across street. Bus stop and cross town bus route in front. Water, cablevision and controlled entrance. Wall to wall carpet. 388-7891 or 385-5511.

LARGE 1-BDRM. SUITE
1252 Yates St., Quiet convenient area, $180 includes heat, H.W., parking. Call 479-8429.

COMFORTABLE 2-BEDROOM suite near Quadra and Finlayson, completely carpeted, storage space, fenced yard, parking, heater, water, fridge and stove included; $218 per month, available now. 382-9255, 24 hours.

CHARACTER 1-BEDROOM IN South Fairfield, close to the Park, heat and electricity paid, available July 1st. $225 per month. Phone 383-5118 evenings.

DELUXE FULLY MODERN 1 bedroom suite in South Fairfield residential area. Heat and electricity included. Available July 1st. Only $250. monthly. 383-5118.

TOP FLOOR
1 bedroom, $191 includes heat, water, cablevision. Adult block. Harrison St. Available July 1st, 595-4126.

ADMIRALS RD.—NADEN
Large 1-bedroom apartment, seaview, calbe, covered parking, heat. No pets, $177 per month. June 1st. 385-3261.

PANDORA-COOK AREA. ONE and two-bedrooms, $190 and 225. Management opportunity available. Phone between 5 and 7, 382-1493.

SPACIOUS 1-BEDROOM, ground floor, quiet adults, $200 including utilities, 382-4360, evenings.

SUNNY, BRIGHT, CLEAN ONE-bdroom, close to shopping, mail box, bus stop in front, available June 1st, 85-5511, 88-7891

SPACIOUS 1 BEDROOM, COVERed parking, cable, washing facilities. No pets or children. $183. 477-3343.

NEAR DALLAS ROAD, SPACIOUS one and two-bedroom suites, one block to James Bay Mall and bus, no children. 383-9153.

BROWN BROS. on BLANSHARD
"People Helping People"

FIRST CHOICE IN APARTMENT RENTALS

BACHELOR

$151.25	Antrim Court, 2310 Quadra St.
$171.62	Dupont Villa, 345 Michigan St.
$152.92-158.30	Green Leaves, 2523 Wark St.
$165.00	Lady Essex, 270 Simcoe St.
$166.28	Lord Michigan, 235 Michigan St.
$160.00	The Prince Charles, 215, 217, 219, 221 Gorge Rd. East.
$159.00	Skyline Apts., 2925 Qu'Appelle St.
$160.00	Woodridge Manor, 2230 Cadboro Bay Rd.

1-BEDROOM

$181.25	Antrim Court, 2310 Quadra St.
$215.00	Barrington Manor, 2174 Cadboro Bay
$185.00-190.00	Blackwood Manor, 2664 Blackwood St.
$195.00-225.00	Campus Court, 1631, 1641 McKenzie Ave. Tennis Court
$231.25	Carriage House, 1020 Burdett
$190.00	Chamberlain Walk, 1841 Oak Bay Ave.
$208.00 227.50	Charles Dickens, 243 Gorge Rd. East, 388-6448
$195.00	Continental House, 464 Lampson St.
$192.07-210.65	Don Quadra, 3244 Quadra St. 388-5740.
$190.00	Ellery Apts, 837 Ellery St.
$195.00-230.00	Gordreau Apts., 129, 131, 135 Gorge Rd. East Pool, Sauna, Swirl Pool
$153.17-195.00	Greenleaves, 2523 Wark St.
$168.00	Groton Manor, 550 Quadra St. Close to Vic Gen Hosp.
$195.00	Highlander, 2151 Haultain St.
$170.00	Holly View Arms, 1180 View St.
$176.25	London Flats, 1321 Broad St.
$200.00-217.28	Lady Essex, 270 Simcoe St.
$210.00	Lord Essex, 240 Simcoe St.
$190.00	Lord Michigan, 235 Michigan St.
$165.00-187.00	Lord Nelson, 1615 Belmont Ave. 1 Block West Oak Bay Junction
$184.25	Louise Apt., 1143 Pandora Ave. 1 Block East of Cook St.
$215.00-230.00	Manchester Court, 565 Manchester St. 382-7874.
$171.40	Oakmont Court, 1341 Hillside Ave.
$196.25	Pandora Villa, 1130 Pandora Ave. Just East of Cook St.
$195.00-215.00	The Prince Charles, 215, 217, 219, 221 Gorge Rd. East
$169.10	2622 Quadra St.
$220.00-240.00	Redwood Park, 155, 157 Gorge Rd. East. Pool and Sauna
$ 99.54	645 Dunedin St.
$170.86-175.00	Regency Apts., 1975 Lee Ave. Close to Jubilee Hosp.
$300.00	1731 Rockland Ave. Fireplace.
$176.25	Royal Ramada, 825 Cook St.
$170.86	Savannah House, 955 Cook St.
$191.02-203.00	Sierra Villa, 547 Niagara St. Close to Park
$197.00	Skyline Apts, 2925 Qu'Appelle St.
$200.00	Thornewood Manor, 1028 Inverness Rd.
$199.25-203.25	Woodridge Manor, 2230 Cadboro Bay Rd.
$183.00-200.00	Wellington Manor, 1670 Fort St. Close to Oak Bay Junction
$220.00	Westfield, 1024 Fairfield Rd.
$250.00	Royalwoods Ascot, 204-1009 McKenzie Ave. Pool, Sauna, Swirl Pool, Tennis Courts.

2 BEDROOMS

$246.00	Barrington Manor, 2174 Cadboro Bay Rd.
$275.00	Campus Court, 1631, 1641 McKenzie Ave. Tennis Court
$265.00-275.00	Chamberlain Walk, 1841 Oak Bay Ave.
$280.00	Charles Dickens, 243 Gorge Rd. East. 388-6448
$244.00	Continental House, 464 Lampson St.
$244.00-265.00	Don Quadra, 3244 Quadra St. 388-5740.
$225.00	Ellery Apts, 837 Ellery St.
$250.00	Gordreau, 129, 131, 135 Gorge Rd. East
$224.00	Greenleaves Apts., 2523 Wark St.
$258.25	Lord Essex, 240 Simcoe St.
$238.00	Lord Michigan, 235 Michigan St.
$204.25	Lord Nelson Apts., 1615 Belmont Ave.
$295.00	Manchester Court, 565 Manchester St. 382-7874.
$213.28	Oakmont Court, 1341 Hillside Ave.
$260.00-300.00	The Prince Charles, 215, 217, 219, 221 Gorge Rd. East
$280-315.00	Redwood Park, 155, 157 Gorge Rd. East
$164.46-198.92	Regency Apts, 1975 Lee St.
$390.00-450.00	Village Oaks, 2125 Oak Bay Ave.
$234.21	Skyline Apts., 2925 Qu'Appelle St.
$225.00	Wellington Manor, 1670 Fort St.
$325.00	Westfield, 1024 Fairfield Rd.

For further information please call Brown Bros. Agencies at 385-8771.

Treelane Estates

$235
PER MONTH — ONE BEDROOM

Apartments
Are now available in Victoria's newest twin towers — Tree Lane Estates. Why pay rent for a hole-in-the-wall today when you could be moving into an exciting new complex for as little as $235 per month, one bedroom — tomorrow?

Treelane Estates
103-105 Gorge Rd., features the latest in interior design, up-to-the-minute amenities, controlled access, color co-ordinated kitchens and baths, brand-name appliances and quality broadloom and draperies throughout.

The Features
Are built-in too! Saunas, Swirlpool Recreation and Hobby Rooms, Roof Gardens, Observation and Entertainment Room. Spectacular views and country-like setting just minutes from downtown.

Town Houses
Are also available from $295 per month; penthouses from $350 per month; 2-bedrooms from $410 per month.

COME IN
Any day and see for yourself. Our charming hostesses will be pleased to show our fabulous complex.
103-105 GORGE RD.
OPEN HOUSE DAILY
MON.—THURS.—10 A.M. —9
FRI.—SAT.—SUN.—NOON TO 5
388-5332
(no appointment necessary)
Concord

Sansar Apts.
1140 Hillside
1 and 2-Bdr. suites, $195-$260. Clean, modern, 7 mins. to downtown, convenient bus stops by the door. Phone manager, 385-0456.

DELUXE 1-BEDROOM CONDO, University Park Terrace, available June 1st, $245 per month, 477-8491.

2 BEDROOM BASEMENT SUITE for rent, for information phone 384-7448.

VIEW ROYAL, BACHELOR suite, quiet block, near bus, $127. 479-5648.

OPEN HOUSE
Orangewood
Manor
4026 Quadra
ATTRACTIVE 2 BEDRM SUITES FOR IMMEDIATE OCCUPANCY

ENJOY OUR
MANY FEATURES
—Fully broadloomed suites
—Equipped workshop
—Beautiful sunny indoor pool
—Roof garden with a view

HANDY LOCATION
—On a downtown bus route
—Convenient to all main roads
—Shopping close by

Open for Viewing
Daily
Call Res. Manager, Suite 208
479-3223
or Rental Office, 479-1460
CONCORD

$138.00-$162.00. Jubilee Area. Large, bright bach., apts. stove, fridge, heat, water, cablevision. Coin-op. laundry. No pets or children. Close to bus, shopping. Avail. now.

$180.00-$270.00. Central Park area. New controlled-entrance building. 1- and 2-bdrm. suites in desirable location close to shopping, bus and downtown, coin-op. laundry. balconies. Avail. now.

$250.00. University-Racquet Club area. Lovely 1-bdrm. condo. Balcony, carpet, parking, sauna, swirlpool, mini gym, rec. rm. Avail. now.

$350.00. Burnside-Marigold area. Lovely 2-bdrm. condo in newer complex. Swimming pool, rec. area, sauna, swirlpool. Stove, fridge, washer, parking. Ideal for small family with cat. Avail. now.

$176.70. Cook-Pandora. 1-bdrm. view apt., stove, fridge, hot water, cable, parking. Front and back door. Avail. June 1.

$247.00. Esquimalt. Lovely 2-bdrm. apt. with water view balcony, all utilities. Avail. June 1.

$350.00. Rockland area. Close to town. 2-bdrm. condo., balcony, carpet, covered parking. Heat included. Workshop, sauna, swirlpool, rec. rm. Avail. June 1.

$227.00. Sidney. Lovely 2-bdrm. apt. avail. June 1, in popular adult-oriented building. Heat, water, cablevision, carpet included.

$247.00. Esquimalt. Lovely 2-bdrm. apt. in newer block. Includes heat, water, cablevision, parking, swimming pool. Avail. June 1.

PEMBERTON, HOLMES LTD.
1000 Government St., 384-8124

AWARD
WINNING
OCEAN
VILLAGE
UP TO 3 MONTHS
RENT FREE
IN THE FIRST YEAR
$175 to $400 per mo.

OCEAN FRONT APARTMENTS, TOWNHOUSES AND DUPLEXES AVAILABLE. SUITES ARE LOVELY AND INCLUDE FRIDGE, STOVE, DRAPES AND BALCONY. MANY INCLUDE FIREPLACE, BUILT-IN VACUUM, DISHWASHER. TRUE LUXURY AT ECONOMY PRICES. ADULT ORIENTED COMPLEX WITH LIMITED ACCOMMODATION FOR OLDER CHILDREN IN DUPLEX UNITS ONLY. DEEP WATER MOORAGE AVAILABLE

OCEAN VILLAGE
642-5254 (24 hrs.)

AVAILABLE
NOW
FORT ST. — one-bedroom suites from $156.32.
HUMBOLDT ST. — one-bedroom suites from $168.80.
FAIRFIELD RD. — two-bedroom suite, $269.53.
TO VIEW ANY OF THE ABOVE SUITES
PLEASE CALL 385-3411 or
VISIT OUR OFFICE,
KER & STEPHENSON LIMITED
680 BROUGHTON ST.

VISTA ROYALE
1345 Pandora
382-3616
June 1. One only 2-bedroom, $280, includes heat, hot water, cable, swirl, sauna, parking, colored appliances, shag, drapes, large balcony, controlled entrance. Near bus and shopping. Mature adults. No pets.

AVAILABLE NOW
AND JUNE 1st
1-Bed. Ste. at $165
2-Bed. Ste. at $235
These suites located in a very quiet building especially suited to senior adults. Building is on transportation and opposite Shopping Centre. Call 382-0626. No pets. Adults only.

BEACON HILL—JAMES BAY
1-BDRM. SUITE INCLUDING LIVING ROOM, DINING AREA, KITCHEN, ETC. FULLY CARPETED, QUIET MODERN BUILDING, NEAR PARK, MAID SERVICE AVAILABLE, NO CHILDREN. SMALL PET WELCOME. PHONE 384-7017 (576 SIMCOE).

UPPER FORT ST.
Two bright, large one-bedroom suites in older adult building. Hot water, heating included, very reasonable rent. Sorry, no children or pets. Available June 1. Phone manager, 388-6273.

COOK-DALLAS
Basement suite for rent, $100 per month, including all utilities, available immediately, Anglo Canadian Real Estate and Management, 386-8855.

JAMES BAY
Extra large, modern 2-bedroom apartment. Balcony. Mature people. All inclusive, $272. Resident manager, 383-2117.

QUEBEC ST., $161
Rent includes 1-bedroom apt. suite, hot water, heating, cablevision. Washing facilities, no children or pets, call 382-5945.

CITY CENTRE
Office and apartment, older quiet block, references, $155-$185. 386-6829, 598-4060.

HILLSIDE, LARGE BACHELOR suite, $150 month, including heat, cable and parking, 383-8394 after 12.

CRAIGFLOWER-TILLICUM, ONE bedroom, pay own electric. Available June 1st. Non smoker, $120. 383-7480.

ONE-BEDROOM CONDOMINIUM, beside Beacon Hill Park, heated pool, $250 per month. Phone after 6, 386-1550.

2-ROOM SUITE, $195 MONTHLY, includes heat and hydro. 1388 Begbie. Phone after 4 p.m., 595-3121.

BACHELOR SUITE IN OAK BAY, $155. 385-9711, Local 242, or 595-4934. Susan.

BROWN BROS. on BLANSHARD
"People Helping People"

FIRST CHOICE IN
APARTMENT
RENTALS

REDWOOD
PARK
(155, 157 Gorge Rd. E.)
Want to make a change? Tired of the same old place? Why not make your spring move to a bright, fresh suite in Redwood Park featuring a full-sized swimming pool, sauna, covered parking, and sundecks? Available immediately, one and two-bedroom suites from $200.00 and $285.00, heat included. Please call 382-6407.

ELLERY
APTS.
837 Ellery St.
One of our best apartment dollar values priced from $225.00 for two-bedroom suite, and from $190.00 for a one-bedroom suite. Heat included. Children welcome. For appointment to view please call resident manager 386-0045.

CAMPUS
COURT
1631-1641 McKenzie Ave.
Something just a little different, a little nicer than the ordinary. Situated in the University District close to all shopping and on bus route. Covered parking available, and for your enjoyment a tennis court.
One bedroom from $195.00
Two bedroom $300.00
To view please call 721-3962

GORDREAU
APTS.
129, 131, 135 Gorge Rd. E.
Enjoy the quiet of the Gorge waters while you enjoy a swim in the beautiful full size pool, or relax in the swirl pool and sauna. The suites are large with a full sized balcony. Price to rent from $190.00 or one bedrooms and from $235.00 for two bedrooms. For appointment to view please call 382-0981, 383-6436 or 383-0530. Further information call Brown Bros. Agencies Ltd. at 385-8771.

MANCHESTER
COURT
565 Manchester Road
Quiet area just off the Gorge. Close to downtown and major shopping areas. Very large suites, heat included. Dishwashers in all two bedroom suites. Priced to rent one bedrooms from: $205.00. Two bedrooms from: $270.00.
Please call resident manager at 382-7874.

VILLAGE
OAKS
(2125 Oak Bay Avenue)
Quality construction throughout. Locate close to the village shopping area. Two and three-bedroom suites priced to rent from $390.00. Sorry, adults only, no children or pets.
For further information contact Brown Bros. Agencies at 385-8771

Chamberlain
Walk
(1841 Oak Bay Avenue)
Conveniently located on Oak Bay Avenue, close to shopping and transportation. This desirable location is now available and priced to rent from $190.00 for one-bedroom suites and from $265.00 for two bedrooms.
Small pets welcome.
Please call resident managers at 595-7837 for appointment to view.
For further information please call Brown Bros. Agencies at 385-8771.

DUPONT VILLA
345 Michigan St. 384-3040
$171.62 Bachelor Suite.

LORD ESSEX
240 Simcoe St. 382-1082
$210.00 1 Bedroom Suites.
$244.25-$258.25 2 Bedroom Suites.
Swirl Pool and Heat Included.

LADY ESSEX
270 Simcoe St. 382-1082
$200.00-$217.50 1 Bedroom Suites.
$254.00-$257.00 2 Bedroom Suites.

OAKMOUNT COURT
$171.40 1-Bedroom Suites.
$213.28 2-Bedroom Suites.

LORD MICHIGAN
235 Michigan St. 384-2035
$166.28 Bachelor Suite.
$190.60 1 Bedroom Suites.
$234.21-$238.00 2 Bedroom Suites.
For Further Information. Please Contact Brown Bros. at 385-8771.

Waterfront Suites
Reasonable Rent
Located on a quiet dead end road. Features indoor pool, sauna, some covered parking, heat and cablevision included in rent. Sorry, no pets. 1 and 2 bedroom suites available. Call resident manager 385-4022 or Realspan Properties Ltd. 388-6454.

ESQUIMALT
Two bedroom and one bedroom, good suites, good view, close to Naden and Yarrows, children welcome, small pet. 385-4832 or 385-1047.

CAMELOT
3820 SHELBOURNE
1-bdrm., w-w, free heat, cablevision, hot water, and parking, $202, Adults, 477-4320.

JENNIFER MANOR
2524 Quadra Street. Two 1-bedroom suites and 2 bachelors, available immediately Contact Mr. McLaren 385-1615.

MODERN ONE BEDROOM park-like setting, off Old Esquimalt Rd. Heat, cablevision and parking. Mature adults only. Sorry no pets. 383-3239.

HILLSIDE AND GRAHAM, 1 AND 2 bedroom suites, wall to wall, no pets; available June 1st. 382-9995 or 386-2871.

ONE BEDROOM $115, BACHElor $115. Both include utilities. Available immediately, 384-1506, 384-2772.

6-MILE MOTEL, 497 ISLAND Highway, units to rent with fridge and range, light and heat provided, $145-$165. 478-8198.

AVAILABLE JUNE 1ST — 1-BEDroom corner suite with balcony, heat, electricity, cablevision included. $180. 382-5269, 477-2473.

$186 LARGE 1-BEDROOM SUITE, heat, cable, drapes included. Nice quiet building. 383-4880.

2 BEDROOM, UTILITIES, NEAR Jubilee, non-smoker, no pets. Available June 1st. 592-7971.

HILLSIDE AREA, THREE ONE-bedroom apartments, $130, $165, $175. Phone 595-4231.

VIC WEST. SPACIOUS 3 ROOM, ground level suite. $135. Quiet adults. 477-5796.

1-BEDROOM, SUITE, $200, INcluding all utilities, close to town, 384-9206.

ONE BEDROOM SUITE, $170, bachelor suite, $153. Heat, cable included. Quiet building. 479-5205.

ONE BEDROOM ALL UTILITIES. Non-smoking adults, no pets. Jubilee area. 592-7971.

200 APARTMENTS TO RENT UNFURNISHED

WINDSOR COURT APTS.
252-254-258 Gorge Rd. E.

WISHES TO INVITE YOU TO VIEW OUR SPACIOUS APTS. AND RECREATION FACILITES.

Our 3 Resident Managers will be only to glad to show you all facets of the complex.

1-bedroom suite from $195.00
2-bedroom suite from $255.00
Bachelor $175.00

Includes use of 50' indoor swimming pool — saunas — swirlpool — squash court — tennis court — universal gym.

Heat included.
Adults only. No pets.

For further information, appointments or viewing of display suite please call Resident Managers anytime.

Mr. and Mrs. Hand — 383-5059
Mr. and Mrs. Noad — 383-0509
Mr. and Mrs. Pepperall — 384-6305
or Mr. John Johnston 386-3692
Office Mon.-Fri. 388-4555

McArthur Park Estates

WANTED
I am a lovely new 30 suite apt. block that has been quality built with Thermopane windows who wishes to rent to people who will take pride and look after me in years to come. If you would like to make your apt. a home, come and see me at 3255 Quadra or call my caretakers, M/M Ramashenko at 383-9931

SEASPRAY
PROPERTIES LTD./REALTORS
386-3124

CHILDREN WELCOME ONE SMALL PET
One Month Free Rent
Large, 2-bedroom suite. New building, 859 Carrie Street, Esquimalt. For further information please call Resident Manager, 382-8090, Office 384-9793.

Laurel Point
LUXURY 2-BDRM. APARTMENTS, 2 BATHROOMS, WASHER AND DRYER IN APARTMENT, PANORAMIC HARBOUR VIEW. ELEGANT SURROUNDINGS IN A SECURE COMFORTABLE BUILDING. POOL AND SUANA, LOCKED PARKING GARAGE. $525 - $600 MO. TO VIEW CALL REALSPAN PROPERTIES LTD. 388-6454.

QUADRA AND HILLSIDE
1-bdrm. suite available June 1st and 1-bdrm. June 15th, $190 p.m. Call Mrs. Kenny at 383-9139 or Western Homes.

FAIRFIELD CONDO
New 2-bdrm, w-w, 2 baths, drapes, $350 p.m. Avail May 1.

CENTURY 21 Western Homes 1037 Cloverdale Ave. 388-6314.

1-BDRM., $198
AVAILABLE IMMEDIATELY
2-BDRM., $265
AVAILABLE JUNE 15
1037 WYCHBURY
3rd floor suite in new block, quiet street. 388-4259, 592-4429.

FORT—PANDORA
Walking distance to town. Mautre adults only. No pets or children please. 1 bedrooms from $190. 2 bedrooms from $260. 598-2394.
Kilmarnock Holdings Ltd.

ROCKHEIGHTS VILLA
Esquimalt, large 2 bedroom. coloured appliances, parking, controlled entrance, cablevision, elevator, indoor-heated pool, children welcome $247 per month. Available Immediaitely. 388-5320 Resident manager, 384-3738.

ELDON PLACE
Now offering $50 moving-in bonus. Bachelor to 3 bedroom, heat, hot water and cablevision, heated pool, swirlpool and dry sauna, also games room. Near Woolco and Woodward's. Call 386-0614.

ESQUIMALT 2 WEEKS FREE rent, 1 and 2 bedroom in modern apt. block, indoor heated pool, intercom, heating, cable included; available immediately, children welcome, $247 per month, 388-5320 or 384-3738.

VICTORIAN APT.
2111 SPRING RD.
2-bedroom $200; 1-BR from $160. Parent with child welcome. Res. Mgr., 383-6989.

ESQUIMALT-CONSTANCE AVE. 1 and two-BEDROOM, REDECORATED, CABLE, STORAGE, PARKING, ADULTS, NO PETS, VACANT, 386-3231. JOHN, 6 P.M., 477-8096.

SHORELINE APTS.
105 ISLAND HWY.
Available June 1st. Bright second floor, one bedroom suite. Mature adults only. No pets. 479-6761.

1-BEDROOM BASEMENT SUITE available immediately — utilities included, private entrance, $165, phone 656-3798 after 5.

SELF-CONTAINED ARTIST'S studio in historic James Bay House, $225. Phone after 4 p.m. 385-7063.

ADMIRALS RD. NADEN
Good value, 1-bedroom suite, $140 per month, cable. Available now. 385-3261.

CLOSE TO TOWN, CABLEVISION included, 1 bedroom suite, $170-$190, for quiet mature person, 382-5962.

FAMILY APARTMENT, CHILDREN welcome, small pet, near Stadacona Park. Call before 5 p.m. 479-7117 to view.

SEMI-WATERFRONT, LARGE, 2-bedroom suite, newly decorated, adult building, rent $252, tenant pays own utilities, phone 388-6806.

SHELDON COURT
1 spacious modern 2-bedroom, Jubilee area. 1½ baths, dishwasher. 592-1492.

IN ESQUIMALT, CLEAN 1 AND 2 bedroom apartments, carpet, controlled entrance, balcony, heat and cable. 386-0939.

1-BEDROOM BASEMENT SUITE, includes all utilities, $170. Phone after 5, 383-2603.

200 APARTMENTS TO RENT UNFURNISHED

BEACON HILL PLAZA
151 St. Andrew's, 140 Douglas
Beacon and Simcoe
Across from Beautiful
Beacon Hill Park
—woodburning fireplaces
—penthouses with lofts
—private gardens with generous patios, cedar trellis, arbors
—spectacular views of ocean, mountains, harbour, parliament buildings and park
—(live in Victoria's finest apartments), close to ocean waterfront and downtown shops, across from beautiful
Beacon Hill Park
ADULT ORIENTED
BY APPOINTMENT 384-5242

Park Pacific
SEA PORT
200 DALLAS RD
Available May 1
1 Bedroom — 689 sq. ft.
$210 per month
Full facilities, Pool, Sauna, etc.
Mature Adults.
Sorry, No Pets.
MR. KIERNAN 383-2225

HYBURY HOUSE
3868 SHELBOURNE ST.
1 and 2 bedrooms available. Includes swimming pool, sauna, jacuzzi, billiards and free heat.
477-9601

RETIRED OR ELDERLY PEOPLE ONLY
2-Bedroom Apartments
$175 Month
1235 Johnson St.
Fridge, stove, broadloom, elevator, 1-year lease. Immediate possession phone 592-0469 after 6 p.m.

LARGE and LUXURIOUS
2-bedroom condominium for rent in Gordon Head area. 2-full 4-pc. bathrooms and kitkhen with eating area. Children welcome. $325. For further information please call 384-1101 or 477-8646.
TOD HACKET CONSTRUCTION LTD.

HILLSIDE AREA
Between Cook-Quadra
Available now or June 1st. 1-bedroom Apts. some with view. Renting from $185 per month. (FURTHER DETAILS, 386-0112. ADULTS ONLY. NO PETS.)

Free Rent to June 1
One-bedroom suites, Hillside and Quadra, clean apartments in small quiet building, laundry room, steps to shopping and buses. 970 Kings Rd. Adults only. sorry no pets. Call Realspan Properties Ltd., 388-6454, or resident manager, 384-4530 evenings and weekends.

ESQUIMALT
NADEN AREA
1-BDRM., $182-$215
2-BDRM., $250-$265
BACHELOR, $168-$180
Many view and corner suites. Rent includes heat, water, cablevision, parking, appliances, sauna, swirlpool, drapes, carpeting. Controlled entrance, elevator. Phone 386-6652. 1340 Sussex.

BACH., $175
1 BDRM., $200
2 BDRM., $260
AVAILABLE IMMEDIATELY
1010 McKENZIE AVE.
These reasonably-priced suites will suit your budget and imagination. Look them over by phoning Mrs. Henderson, 479-6486.

PRINCESS LOUISE
310 ROBERTS
CHILD WELCOME
Large, bright, one-bedroom apartment, reasonable rent, good bus route, heat, hot water, cablevision, parking, fridge, stove, drapes, wall-to-wall included. Phone: 478-5550 or 384-5320.

SPARWOOD
VIEW OF OLYMPICS
1-bedroom apartment at 3824 Carey Road. New building, elevator, drapes, controlled entrance, wall to wall carpeting, cable TV, laundry, covered parking, bus stop at door, $215. Please call Manager, Mr. Bol, 479-6297.

AQUARIUS APTS.
James Bay area. Clean, modern suites, wall-to-wall carpet, drapes, range, fridge and cablevision. Mature persons only. No children or pets. June 1, bachelor suite, $165. One-bedroom, $185. Bedroom and den, $225. 384-7627 or 385-1908.

TIDELINE APTS.
1470 DALLAS RD.
DALLAS RD. WATERFRONT
Bachelor Suite Available
Resident MGR. 382-5851
ROBERTS INVESTMENTS LTD.

1110 QUEENS
BACHELOR $154
Rent includes, heat, cable, parking. Sorry, no pets. Vacant. Phone 382-8817 or 598-6566.

PARLIAMENT BUILDINGS, Inner Harbour 2 blocks. Large one-bedroom 720 sq. ft. Excellent in-suite storage, automatic defrost refrigerator, heating, hot water included in rent. 260 Michigan. Resident managers, 384-4471. Adults only

ESQUIMALT. 2 WEEKS FREE rent. 2 bedroom in modern apt. block, indoor heated pool, intercom, heating, cable included; available immediately, children welcome. $247 per month. 388-5320 or 384-3738.

AVAILABLE NOW, ONE BEDroom, $185. Available June 1, bachelor, $165. 2-bedroom $270. Small, quiet apartment block, elevators, guest room, parking, close to downtown, 2315 Dowler at Queens. To view 478-6354.

1 BDRM., $177
2 BDRM., $220
879 ESQUIMALT RD.
Heat, cable and parking included. Resident manager 388-5736.

AVAILABLE JUNE 1ST, BASEMENT bachelor suite, central Oak Bay, character home, separate entrance, 3 piece bath, fridge, stove, washer and dryer, built-in vacuum. $225. includes all utilities and cablevision. 598-4244.

HILLSIDE-SHELBOURNE AREA
Available June 1st, very lovely 2-bedroom suite in the convenient location opp. Sears. Rent $243 per month. For further details call 592-1761 Adults only, no pets.

AVAILABLE NOW, QUIET AREA in Esquimalt, 2-bedroom apartment, large bright rooms, sundeck, wall-to-wall carpet, drapes, coloured appliances, controlled entrance, elevator, $270. To view call 477-2787.

DOWNTOWN
909 Pembroke Street
One bedrooms from $220. Two bedrooms, $259. Apply suite 107. Phone 384-7164, after hours 592-3444.

LARGE 2 BEDROOM $232
Esquimalt, elevator, balcony, pets considered. Heat, cable included 479-5205, 386-2730.

LARGE SPACIOUS 1-BEDROOM apartment available. Child welcome, good bus route, 384-5320.

200 APARTMENTS TO RENT UNFURNISHED

ONE BEDROOM, $165. BACHELOR $150. Available now. Hillside-Quadra. 382-9879.

201 APARTMENTS TO RENT FURNISHED

Complete
Property Management
HAS AVAILABLE NOW
One-Br. furnished suites near Jubilee Hospital, shopping and Rec. Centre. Heat and water included. Rents negotiable. Contact Resident Manager, 595-2003.
(A Div. of D. F. Hanley & Assoc.)

WEEKLY
DAILY
Near downtown. Spacious, fully furnished suites. Colour T.V., linen and dishes supplied.
HARTNELL HOUSE
1204 YATES STREET
383-0742 OR 386-2812

JUBILEE HOSPITAL AREA — on bus route and across from shopping. Fully furnished including linen and kitchenware. Heat, hot water, cablevision and parking supplied. Bachelor, $270. One bedroom from $230 per month, Adults no pets, 592-9516.

JAMES BAY. SUMMER 3-6 months, in renovated house, ocean view, nicely furnished, living room with studio softa, dining area, large kitchen, full bath, upstairs bedroom. Adults, no pets. $350. 388-3087.
ed. $300. 477-2853.

ESQUIMALT CLOSE-IN
3½ rooms with WW and main furniture plus heat and hot water, cable and parking (laundry). Close to supermarket. Avail. now $206. Dickie Agencies Ltd. 382-4312 (res. mgr. 382-1140).

AVAILABLE NOW. QUIET AREA in Esquimalt, 1 bedroom apartment with main furniture, wall-to-wall carpet, drapes, coloured appliances, controlled entrance, elevator, $220 and $225. To view call 477-2787.

1-BEDROOM, ESQUIMALT. Quiet, clean, well controlled building. Color TV, etc. Heat, water cable, parking included. Near shopping, bus and rec centre Adults only. No pets. $270. 384-8220.

WEEKLY, DAILY (3-DAY MIN.), English cottage duplex near Parliament Buildings. Sundecks. 1-bedroom — May 19th-June 10th; 2-bedroom — May 21st. 384-9798.

DOWNTOWN FURNISHED STUDIO SUITE, AVAILABLE IMMEDIAATELY. KENT APTS., 1322 BLANSHARD. MATURE ADULTS, $170. 592-7536.

BACHELOR SUITE FOR JUNE 1st. Close to town. Ideal for retired of middle-aged man. $110 includes electricity. 1026 Johnston St. 592-7103 after 5.

FURNISHED BASEMENT, 2 rooms and bath, all utilities, private entrance, prefer a woman, $165 a month. Or a couple $180 a month. Non-smokers. 479-2335.

VIEW ROYAL BACHELOR COTtage, $165, also 1 bedroom, $200; includes all utilities, adults, 479-8112.

JAMES BAY, 3 ROOMS FURnished, self-contained basement suite. Private entrance, $130, 384-0769.

BACHELOR SUITE, WITH kitchen, on Quadra and Cook. Utilities paid. $115, 721-3361.

NEAR UNIVERSITY — 2 BEDroom basement suite, utilities included, $250. 477-3691.

FURNISHED 1 BEDROOM suite, block from Dallas, $275 per month, 384-4529.

LARGE, SELF-CONTAINED, SEmi-furnished, quiet bachelor. $165. 388-7605.

VERY NICE FURNISHED 1 Bedroom suite, off Oak Bay Ave., $185 a month, no pets. 598-3764.

UNIVERSITY AREA — LARGE 2-bedroom suite, family welcome. 477-9675. After 3:30 p.m.

2 ROOM, FERNWOOD AREA, quiet, $82, $85, 595-5288.

JAMES BAY ONE BEDROOM, $192. June 1st. 478-7786.

202 APARTMENT FURNITURE TO RENT

MAIS
FURNITURE and APPLIANCES
RENT
COLOR or BLACK-WHITE TV'S
FURNITURE—APPLIANCES
MICROWAVE OVEN
at PENNIES per DAY
1821 COOK
385-2435

STANDARD FURNITURE
Three Rooms from
$40 per month
Immediate Delivery
382-5111

MONTH TO MONTH
Piece or Group
CAMOSUN FURNITURE RENTAL
942 Fort St. 383-3658

203 APARTMENTS WANTED

QUIET RELIABLE BUSINESS woman requires spacious bright, character 2-bedroom apartment, prefer Fairfield, James Bay or Esquimalt. Call after 5 p.m., 384-0234.

WOMAN SEEKS 1 BEDROOM OR bachelor character apt. with fireplace, close to downtown, $200 maximum. Please call 595-8967 after 7 p.m.

COUPLE WANTING CHARACTER one bedroom apartment, fireplace, approx. $250 per month. 595-6476.

204 SHARED ACCOMMODATIONS

WANTED: SOMEONE WILLING to share their home and to provide companion and some care for forgetful elderly lady who is companionship and some care for forgetful, elderly lady mho is clean, continent. Excellent remuneration offered for the right place and person(s). Please give address and telephone number to Victoria Press Box 879.

I WOULD LIKE A YOUNG LADY to share a small 2-bedroom mobile home. It is located in Langford, about one mile from Colwood Corners. I am seldom at home. Call after 10 p.m. 478-2168 (P.S. But not someone who is rowdy.)

WANTED PERSON TO SHARE large modern 3 bedroom house in View Royal, stores and bus close by, everything included. $150, 479-8445, 479-0135 after 5 p.m.

MALE WANTED TO SHARE 4-bedroom house in Fairfield. Could be private suite, $130 a month inclusive. 388-5228.

SHARE WITH WEAVER, ETC. living quarters, studio store, Salt Spring Island, your part $165, plus utilities, 595-8113.

ROCKLAND AREA, RESPONSIble female wanted to share a co-op house with 7 other people. $145 including utilities. 598-6954.

YOUNG WOMAN WANTED TO share house in Saanich with young man. 652-2064.

STILL AVAILABLE. WANTED: person to share large 3 bedroom house with washer, dryer. 598-5266.

PERSON NEEDED TO SHARE basement suite, $85 per month, phone 382-9532.

206 DUPLEXES TO RENT

OVERLOOKING GORGE VALE
Golf course within 2-mile circle, spacious 3 bedroom SXS, fireplace, full basement, drive-in garage, $313.50; June 1st, references required. 477-5111, 652-3374.

OAK BAY BORDER
Spacious, 4-bedroom main floor duplex. Inc. appliances. Full bsmt. $395 p.m. Phone Audrey, 388-4455 anytime.
J. D. BOSDET LTD.

SIDE BY SIDE DUPLEX, 2 BEDrooms, rec room, laundry and washroom in basement. Stove, fridge, garage. June 1 occupancy. $325. Utilities extra. 384-9175 or 384-3032.

267 TOLCROSS
Convenient location just off Burnside, two-bedroom upper suite in 4-plex, all utilities included, washer and dryer, parking. Rent $300. 384-980 o 383-7918.

SXS DUPLEX
Near Mt. Tolmie, 3 bedrooms, fridge and range, available May 1 $325per mo. References required. Phone Victor Wong, 335-2458, Byron Price & Assoc. Ltd.

LANGFORD AVAILABLE NEW side by side duplex, 3-bedroom, full basement. Close to school and shopping centre. Fridge and stove, 478-9859.

206 DUPLEXES TO RENT

WESTMONT
REALTY (1977) LTD. 388-4434
PROPERTY MANAGEMENT

CENTRAL LOCATION
2 2-bedroom duplexes conveniently located close to town and on bus routes. Both suites have fireplaces. Call for viewing.

CLOSE TO TOWN
This 2- or 4-bedroom duplex is available at the reasonable rent of $275.00. There is a basement and a yard. Great location for children — walking distance to schools.

SAXE POINT
This deluxe 3-bedroom duplex with appliances available immediately. A must to view. $395.00 p.m.

GLANFORD AREA
This fine 3-bedroom townhome is situated in a great location. Living room has fireplace, there is one and one-half baths. Children and small pets are welcome.

$310.00. Langford. Newer 3-bdrm. unit in 4-plex. Stove, fridge, W-W carpet, utility rm. Avail. now.

$325.00. Colwood. Close to Belmont Secondary School. Large 3-bdrm., 2-storey SxS. Balcony, carpet, fenced yard, good street parking. Avail. June 1.

PEMBERTON, HOLMES LTD.
1000 Government St., 384-8124

FAIRFIELD — SIDE-BY-SIDE duplex, 2 bedrooms, fireplace, stove, frost-free fridge, washer and dryer hook-ups, full basement, drive-in garage, adults only. No pets. References. $284. Close to town and park. 595-2486, after 6 p.m.

ESQUIMALT — SPACIOUS, 3-bedroom, 2 bathroom, seaview duplex. Stove, fridge, drapes, balcony and patio. $450 per month includes heat and water. Mature adults only, no dogs. 460 Foster St. Available June 15th, possibly sooner. 382-7385.

Country Setting
Magnificent 2-bedroom townhouse overlooking the ocean. Very reasonable rent for the right tenants. Roscoe Development Corp. 642-5254.

OCEAN VIEW
Huge 3 level deluxe duplex in lovely country setting. Excellent rental arrangement available for the right tenant. Roscoe Development Corp. 642-5254.

UPPER DUPLEX, ONE BEDroom, Shelbourne-McKenzie area. Large rooms, fridge, stove, nice view. Large lot, ample parking. Quiet reliable tennancy only from June 15th. All included $245. Phone 477-5894 or 477-8693 to view.

ROCKLAND—TRIPLEX
814 Langham Court, 2 bedroom, living room, fireplace, dining room, kitchen (no utilities) Drive-in garage. Full basement. Adults, no pets $295. Available June 1st. 384-2919 mornings.

FAIRFIELD — JUNE 1
1-bedroom, main floor triplex. Incl fridge, stove, drapes, heat, hot water. Basement. $225 p/m. Audrey, 388-4455 or 383-4455 or 383-8220.
J. D. BOSDET LTD.

1 BEDROOM UPPER DUPLEX, bright spacious, sunny and clean, all appliances. Wall to wall carpeting, heat included. Available June 1st. Suitable for one person, $200 per month, 2320 Richmond Rd. 658-8872.

DUPLEX
AVAILABLE IMMEDIATELY
1 BEDROOM
FRIDGE AND STOVE
HEAT INCLUDED
$220 PER MONTH
385-8714

SIDE X SIDE DUPLEX, 3 BEDrooms, 1½ baths, beautifully located on quiet cul-de-sac. Close to University, schools, shopping and buses. July 1st. $350. 595-3476.

JUBILEE AREA. UP AND down, 2 bedroom each. Fridge, stove, drapes, heat and utilities included. $245 and $295. After 5. 598-7219.

AVAILABLE IMMEDIATELY, upper suite, 1 bedroom in older house with character, ideal for single person, Quadra and Bay area, $175. 479-8839.

UPPER 1-BEDROOM DUPLEX, Oak Bay-Foul Bay Rd. Wall-to-wall, drapes, stove and fridge, fenced yard. Available May 1, 479-5020.

DELUXE DUPLEX IN GOOD Colwood area, 3 bedrooms, 1½ baths., elect. heat, carport and sundeck. $296.00 available June 1, 382-9212 9 a.m.-4:00 p.m.

3-BEDROOM SIDE BY SIDE, full basement, fireplace, wall to wall, separate dining room. Stove and fridge included, $375 per month. 477-8522.

SIDE BY SIDE DUPLEX AT 1311 Burleith Cres. Two bedrooms with a full basement. Stove, fridge at $250 per month. Available on June 1, 386-9866 after 5 p.m.

AVAILABLE JUNE 1ST. LARGE, 2-bedroom, quiet country. 10 miles from town, no dogs, utilities included. washer-dryer hookup $290 month. 478-6368.

JAMES BAY CHARACTER home, near ocean and park, 2 bedrooms, 2 fireplaces, stove, fridge, washer, dryer, sauna, large loft, $350, 384-9012.

OAK BAY, CHARMING SIDE BY side, two bedroom, den, fireplace, wall to wall, stove, fridge, no children or pets, July 1, $375. 592-4634.

OAK BAY BORDER
Large upper 2 bedroom duplex, fireplace, redecorated, pets and children welcome. $280. 598-7689.

SIDE-BY-SIDE DUPLEX, HAULtain, for June 1st. 3 bedrooms and rumpus room, 2 fireplaces, drive-in garage, heat included. 479-9522.

ATTRACTIVE, CONVENIENT, carpeted 2 bedroom side by side, appliances, private fenced yard, $275. 478-5319 weekdays after 6.

REDECORATED 2 BEDROOM side by side duplex, carport, stove, fridge, water included. Available now $275. 479-6586.

3-BEDROOM LOWER DUPELX with fireplace, utilities included, available now, $285. 386-8881, 658-8893.

CLOSE TO TOWN, 3-BEDROOM, wall to wall carpets, full basement, stove, fridge, fireplace, $300. 477-4675.

VIC WEST UPPER 2-BEDROOM duplex., Fridge, stove, heat and water included. $295 per month. 382-1388 after 6.

1742 FORT ST. CLEAN UPPER large, 3-bedroom duplex, $325. Wall-to-wall. Heat, water, stove and fridge, 658-5882.

SIDE BY SIDE DUPLEX BY Jubilee Hospital, three bedroom, stove and fridge, garage, $330, 479-4560.

AVAILABLE JUNE 1ST. 2-BEDrooms, 1 spare. Quiet working couple, no children or dogs. $330. 595-1926 after 3.

COOK AND FAIRFIELD, 2-BEDroom, living room, fireplace, wall-to-wall, fridge and stove, $265. No pets. 598-7733.

JUNE 1ST — WOOLCO AREA. 3 bedroom, 1½ baths, fireplace, wall to wall, fridge and stove. $15. 384-4360.

TWO-BEDROOM SIDE BY SIDE McKenzie-Quadra area, $275. 656-6172.

2-BEDROOM SIDE-BY-SIDE DUplex, Hillside-Cedar Hill, $295 per month, 598-3911.

DIFFERENT 2 BERDROOM, stove, fridge, large backyard, Mayfair area, $250. 384-0256.

OAK BAY BORDER
Upper 2 bedroom suite, quiet area, fenced yard; $285. 592-2693.

TWO-BEDROOM DOWNSTAIRS, 3238 Melgrove St., $190, vacant, 386-7397 or 478-9906.

LARGE 2 BEDROOM CHARACter suite, in Heritage Building, Victoria West, $294. 598-7689.

2-BEDROOM, FIREPLACE, WITH additional rooms in basement. $200, after 6 p.m., 478-8155.

SIDNEY. MODERN, SPACIOUS duplex for quiet couple, no pets. $300. 656-7149.

SOOKE COUNTRY LIVING, 2 and 3 bedroom duplexes. Rent from $175 up. 642-3973.

2916 FIFTH, BEAUTIFUL NO-step suite, adults no pets. 386-5628.

2-BEDROOM DUPLEX, FRIDGE and stove, $250. June 1st. 384-0269.

206 DUPLEXES TO RENT

NEW DUPLEX 3099 PAISLEY Place—Deluxe 3 bedroom side-by-side in Colwood area. Wall to wall carpet, range and fridge supplied, washer and dryer hook ups. Rent $325.00 month. Immediate possession. For further information and appointment to view call MONTREAL TRUST COMPANY, PROPERTY MANAGEMENT DEPT. 1057, Fort St., 386-2111.

SIDNEY. TWO BEDROOM SUITE. $210. Call Bob 388-0953.

210 HOUSES TO RENT UNFURNISHED

SSANICHTON
Available June 1, deluxe 3-yr.-old home, 2100 sq. ft. finished. Main floor, 3 bedrooms, large living-dining area with bay window and rock fireplace. Covered sundeck off kitchen with western view of Malahat. Basement has 22x16 rec. room with old brick fireplace and 2nd full bath. Large workshop and laundry room. Double driveway and carports with fully landscaped fenced lot. Fridge, stove and dishwasher included in monthly rent of $500. Lease and references required. Children accepted. Phone 652-1607 for appointment to view.

PATIO TOWN HOUSES
Adjoining park with tennis courts. A few steps to Victoria Harbor and waterfront walk ways.
New 2 and 3-bedroom townhouses with private patios.
Five minutes from downtown with free parking.
Carpet W-W with drapes and appliances.
2 bedroom—$295
3 bedroom from—$325
P. R. Brown & Sons Ltd.
762 Fort St. Tel. 385-3435
Weekends or evenings
Telephone 385-4375

DELUXE 3-BDRM. TOWNHOUSE
MORNINGSIDE WEST
GORDON HEAD AREA
1½ Bathrooms — $325
2½ Bathrooms — $350
Exceptional sound proofing, low cost oil heating. W-W carpets, full basement, elec. fireplace, free water and cablevision washer, dryer, fridge and stove in each unit.
Contact Mr. or Mrs. Turner
477-3481
Byron Price and Assoc. Ltd.
385-2458

WATERVIEW PATIO TOWNHOUSES
—Overlooking Victoria Harbour
—Embraced by Waterfront Park with tennis courts
—Private sunny patios
—W-W Carpets, drapes and appliances
—Free parking
—Minutes from downtown
2 BEDROOM $295.00
3 BEDROOM $355.00
724 SEA TERRACE
P. R. BROWN and SONS LTD.
762 FORT ST. 385-3435
or anytime 595-0185

OAK BAY — QUIET PLEASANT Street, 2 BDRMS., W-W, large modern kitchen. Manicured garden fenced back. Basement. Available now. Rent $385.00.
david burr ltd.
655 Fort St. 384-9335

BEAUTIFUL VIEW
$398.00 per month
Central Saanich, close to new Hospital — 3-bedroom Tudor home with fireplace. View of valley, fields and trees. Immed. occupancy, 388-6876.

REDUCED TO $350. 3-BEDROOM house available now near Oak Bay Junior High. Fridge, stove, dish washer, carpets, full basement, oil heat, sundeck, fenced back yard. Children and one pet welcome. 388-5613 Monday to Friday before 3 p.m.

HOUSE FOR RENT
Three bedrooms, and two in Basement. Close to Woolco. References. $350 PM. IRENE DALZEIL 477-6380 or 386-6164. Castle Properties.

DELUXE TOWNHOUSE
Gordon Head, 3 bedrooms, 2 baths. Living room, plus family room with fireplace. Fenced yard, covered parking, $375. Available now. 652-4368.

2-BEDROOM BUNGALOW, WALL-to-wall carpet, electric heat, fireplace, immaculate condition, quiet street, Fairfield area. Close to everything. Available now. $375. 382-8670.

OCEAN FRONT
Magnificent 2 and 3 bedroom townhouses. Many amenities. Very reasonable rent. Roscoe Developments Corp. 642-5254.

LARGE FAMILY HOME IN COLwood. Available late June, large 4-bedroom house situated on Triangle Mountain. Fireplace, and large family room. Major appliances included. $425 per month. 478-8185.

603 MANCHESTER 2 BEDROOMS plus full basement. Auto oil heat. Immediate possession. $275 per month. Please call BEN WEBB 385-2481 before 10:30 a.m.
Swinerton Stewart Clark Ltd.

TOWNHOUSE, CLOSE TO PARliament buildings in James Bay area. 3 bedrooms, stove and fridge, wall to wall carpet, large storage area, covered parking; available June 1st, $350 per month. 652-3618.

WELL-PLANNED 3-BEDROOM executive-style home, on Cordova Bay waterfront, superb views. Fireplace, workshop, lease available June 1, $525 per month. Call Royal Trust, 388-4311.

5 BEDROOMS, FIREPLACE, large yard, clean, 3890 Douglas. $395, 3 bedrooms, fireplace, large yard, fridge and stove, $315, 3856 Douglas. 658-5564.

2-BEDROOM DUPLEX, HEAT, light and water included. Sidney area, good location. $225. per month. References required. 656-4066.

WEIRS BEACH — METCHOSIN
Small, 2-bedroom sottage on nice lot, ideal for young couple or single person, $275 per month. Phone 478-8792.

UNIVERSITY AREA, OLDER, 2-bedroom house, fridge and stove, $225 per month, large corner lot, allowance for improvement. 383-3142, 477-5684.

UNFURNISHED HOUSE
Fernwood area, 4 bedroom, living room with fireplace, gas stove and fridge, $325 per month, 595-6784.

DOWNTOWN, NEAR BAY store, 3-bedroom house. Electric heat, hot water, stove, wall-to-wall carpet. See at 841 North Park. Instructions on door.

TWO BEDROOM NEAR MAYfair, Town and Country. Children and pets welcome. Phone after 6 p.m. 479-0338.

2 BEDROOMS, FRIDGE AND stove, no basement; $300 per month, available June 1st. 1551 Kenmore, 477-5701 after 6.

2-BEDROOM HOUSE FOR RENT, available June 1st, $260 per month plus utilities. Adults, no pets. 595-8029 after 6 p.m.

MODERN GORDON HEAD 3 bedroom home, fenced yard. Available 1 July, $400 per month. 386-8596.

ESQUIMALT-GORGE 2 BEDroom basement home. $300. Lease available July 1st. Wilsons rental management. 382-3941.

JUBILEE AREA
Very quiet 3-bedroom home. Fireplace, appliances, good garden area. June 1. $305. 652-4368.

NEWER 3 BEDROOM BUNGAlow, country setting water views, wall to wall carpeting, children and pets welcome, 479-0905.

MOVED TO VANCOUVER, SPAcious 2-bedroom country home with garage, $400 per month, take over lease, 656-3088.

3-BEDROOM HOUSE, LARGE yard, children welcome, Town and Country area. No appliances. $310 plus utilities. Call 388-4232, 9-5.

BEAUTIFUL 4 BEDROOM house, separate dining room, full basement, near Town and Country. $450 monthly. Call Bob 388-0953.

MILL BAY
1 bedroom home, large lot with view, ideally suited for married couple with pension, 478-5374.

FAIRFIELD, LOVELY TWO BEDroom character suite, Utilities paid except Hydro. 385-1733, 388-6375, pager 607.

NEW 3-BEDROOM TOWNHOUSE, Colwood. Appliances, drapes, fireplace, wall-to-wall carpets. $350. 658-5133.

3-BEDROOM HOUSE, LARGE yard, children welcome, Town and Country area. No appliances. $310 plus utilities. Call 388-4232 9-5.

ONE YEAR OLD HOME, SHAWnigan Lake, 1650 sq. ft., 2-bedrooms, 658-8807.

4 BEDROOM FAMILY HOME near Woolco, $275. Drive by 3429 Seymour. 384-8530.

210 HOUSES TO RENT UNFURNISHED

Century 21
WESTERN HOMES
1037Cloverdale 386-3494

GLANFORD
1 bdrm. bsm't suite, bright, nice view, $175. Avail. JUNE 1st.

JUBILEE AREA
Cute and cosy, 1½ bdrm. Avail. JUNE 1st. $250.

GORGE
1 bdrm. upstairs duplex, Avail. June 1st. $150.

HILLSIDE and QUADRA DUPLEX
2-bdrm. upstairs and 2-bdrm. downstairs. Avail. NOW $225 and $250.

JAMES BAY TOWNHOUSES
New, 2 bdrms with den or bsm't area. With fr. and st. $350; without $330. Avail. NOW.

COLWOOD
Large 3-bedroom suite in 4-plex, $295 includes heat and light. Avail NOW.

MAYFAIR
Beautifully-decorated family home, large fenced yard, 3-bdrm., large bsmt. $375 p.m. Avail. NOW.

SOOKE
Large, 3-bdrm. duplex, 2 f.p., avail. NOW. $300 p.m.

388-6314

BROWN BROS. on BLANSHARD
"People Helping People"

$380.00—$405.00—229 Ontario St., 3-bedroom townhouse, across from school and playground.

$175.00—821A Esquimalt Road, 2 bedrooms.

$241.1—1718 Leighton Road, upper duplex, 2 bedrooms, older character house.

$325.00 — 2943 Shelbourne St. 2 bedrooms, W-W carpet, drapes, stove and fridge. Very clean. Available June 1st.

$385.00 — 4037 Lakehill Place, 3 bedroom. Large, bright Kitchen, Dishwasher, Stove, Fridge, Laundry. Available July 1st.

$400.00 — No. 6 — 1741 McKenzie Ave. 3 bedrooms plus family room, carport, close to schools, university, shopping, bus.

$350.00 — 1597 Church St. 2 bedrooms plus den with fireplace (or 3 bedrooms), large living room, private garden, separate garage.

For further information please call Brown Bros. Agencies. 385-8771.

$325.00. Sooke. Cozy 2-bdrm., F.P., stove, fridge, double carport, sundeck. Avail now

$300.00. Gorge Vale Golf Course area. Cozy 2-bdrm. bungalow. Stove, fridge, fenced yard. Avail. June 1.

$359.45. Bay-Fernwood. 3-bdrm. older home. Stove, fridge, F.P., basement, carport, sundeck. Avail. June 1.

$525.00. Gordon Head. 3-bdrm. one-level home. Stove, fridge, 2 F.P., family rm., 2 baths, patio, double garage. No pets. Avail. June 1.

$400.00. Oak Bay. 3-bdrm. home avail. June 1 to Sept. 30. Includes appliances, F.P., basement, garage.

$475.00. Gordon Head, lovely 3-bdrm. home in park-like setting close to water. Stove, fridge, washer, F.P., sundeck, double garage. Avail. June 1.

PEMBERTON, HOLMES LTD.
1000 Government St., 384-8124

$420.00
Modern home — 3 Bedrooms, one en suite, large kitchen, living room, sundeck, laundry room, rumpus room, fenced garden, available July 1.
P. R. BROWN & SONS LTD.
762 Fort St. 385-3435

GRACIOUS FAMILY HOME, DINing room and spacious living room with wall fireplace. Large electric kitchen, 2 bedrooms, treed garden, lawn maintenance by owners, children, pets welcome. $400 includes all utilities. References, 598-4994 or 384-9271.

SHAWNIGAN LAKE, 2-BEDROOM house — lake frontage, $240. 478-3462 or 743-4649.

HIGH QUADRA — 2 BEDROOM house with fireplace, basement and garage. Available June 1st. $330. 479-3220.

AVAILABLE JUNE 1, 3-BEDroom, rec. room, swimming pool, acre property, close-in. $400 per month, 595-4972.

JUBILEE AREA. 2 BEDROOMS, fireplace, fridge, stove, wall to wall, June 1. $285. 479-9902.

TWO-BEDROOM OAK BAY house for rent, unfurnished. 2236 Florence, 595-5903.

SMALL COUNTRY COTTAGE, one or two persons, all utilities, no pets. 479-1177.

1-BEDROOM HOUSE, FURnished, 3-bedroom house unfurnished, Apply 388-9643.

TWO-BEDROOM COTTAGE ON Langford Lake, June 1, $268, 478-1509.

SMALL COTTAGE, LANGFORD. Garden area. Suitable O.A.P., $175, 382-4786 evenings.

TWO BEDROOM HOUSE FOR rent. Reliable people. To view, phone 384-9738.

BAY AND COOK. TWO-bedroom, basement, fireplace, garage, fenced yard, $300, 386-3816.

3-BEDROOM HOUSE NEAR downtown, $350. 383-0932.

UPLANDS 3 BEDROOM $425. Available June 1st. 598-1575.

211 HOUSES TO RENT FURNISHED

$385.00. Gorge area. 2-bdrm. plus den, F.P., garage, fully furnished. Close to shopping, bus. Prefer no children or pets. Ideal for older couple.

PEMBERTON, HOLMES LTD.
1000 Government St., 384-8124

FURNISHED HOUSE, 1320 Slater Street, living room, dining room, 2 bedrooms, available June 15th, $285 month. Permission to view apply property management, Montreal Trust Co., 386-2111.

3-BEDROOM, JULY 1, FOR 12 months, 270-degree high view, east of Cedar Hill Golf Course, $450, negotiable, 3706 Kootenay Pl., 477-4989.

3-BEDROOM UPSTAIRS SUITE, $395, plus utilities, no children or pets. Quiet Royal Oak area. Phone 479-2035.

JULY AND AUGUST, LARGE furnished 3-bedroom house, 2 baths, dining room, Dallas Road waterfront. 383-7098.

212 HOUSES WANTED TO RENT

CLEAN QUIET RESPONSIBLE lady and pet seek secluded small house, close in, reasonable rent. Excellent references. 479-6187 days.

RESPONSIBLE FAMILY WANTing 3-4 bedrooms, country home, with fireplace, by end of June, call 642-5845.

CALGARY EXECUTIVE REquires waterfront home, Victoria vicinity, 2 bedrooms, boathouse, 385-0821.

FAMILY OF THREE, REQUIRES house in Oak Bay by July 1. $400. Excellent references, 592-1189.

CONTRACTOR WANTS HOUSE with privacy, pool, fenced, central. 383-5311.

RESPONSIBLE FAMILY WISHing to rent house in Oak Bay for month of June. 592-1395 evenings.

TO RENT OR CARETAKE, 2- OR 3-bedroom home or cottage in Central Saanich for July 1, 652-3342.

YOUNG RESPONSIBLE WORKing couple looking for 2 bedroom house, call 384-1645 after 5.

212 HOUSES WANTED TO RENT

SMALL INDEPENDENT CONtractor with growinng family, seeking 3 or 4 bedroom house to rent, preferably in the Millstream area, or country setting, would consider house, in need of minor repairs, or rent with option to purchase, 383-4929 after 6.

RESPONSIBLE YOUNG COUPLE with a flair for gardening are looking for a cozy 2 or 3 bedroom home, with fireplace and appliances. Outdoor privacy preferred, option to purchase would be considered. 479-3991.

HOTEL MANAGER, WIFE AND 2 children (11, 8) require 3-bedroom house, duplex or townhouse, in town. For July 1st. References available. $300-$325 range. Newer place preferred (no dumps please). 474-1909.

GARDEN — SPACE LOVING family need older home in country, 4 bedrooms. Willing to do repairs and give loving care to house and garden. References available. Eleanor Crowe 386-2441 days — 386-7826 after 5.

COMPLETE INTERIOR AND EXterior work by professional painter in exchange for low rental of 2 to 3-bedroom house with long-term lease. June 1. Other agreements possible, 479-7533.

RESPONSIBLE MARRIED COUple seeks 2 or 3 bedroom, quiet, simple house in Cadboro, Cordova Bay or Blenkinsop Road area. Willing to do some repairs 595-3895.

RESPONSIBLE FAMILY WITH references, requires 4-5 bedroom home in Cloverdale or Lake Hill School District. July 1. For lease or with option to purchase, 388-6695.

URGENTLY WANTED, 2 OR more bedroom house with basement, garage and room for garden, within 25-mile circle. Please phone 478-3189.

JAMES BAY
Doctor's family requires house in this area immediately. Must have 3 bedrooms and yard, phone 598-5983.

RESPONSIBLE WORKING COUple, married, no pets, no children, enjoy gardening, good references, looking for small cottage in quiet Saanich area, 592-4896.

CORDOVA BAY AREA
Urgently require 3-bedroom house, fireplace and finished basement to rent (about $350) with purchase option, 658-8804.

RESPONSIBLE YOUNG COUPLE looking for house in Oak Bay area, 1 or 2 bedrooms, for June or July. 479-8607, 478-4267.

NICE TWO OR THREE BEDroom house, in Esquimalt, by responsible couple. No children. References. 478-9781.

215 HALLS, WAREHOUSES, STORES and OFFICES TO RENT

BROWN BROS. on BLANSHARD
"People Helping People"

$500.00—Large hall with stage — kitchen — oil furnace — downstairs rooms, etc. James Bay Area.

1006 Fort St., 1449 Feet of modern office space available. Convenient Fort Street location. Partitioned offices and reception area available for immediate occupancy.

833 Yates St., approximately 2000 feet of commercial space with store front on Yates — large rear loading and parking area. Available immediately

For further information please contact Brown Bros. Agencies at 385-8771.

ABACUS
PRIME RETAIL
Great tourist draw, heritage shopping centre, beautifully landscaped, parking adjacent. Round-the-clock security.
388-5365

OFFICE SPACE
Bastion Square. Lots of character and charm. Ideal for small law firm, architect, research or consultant.
388-5365

Board of Trade Building
BASTION SQUARE
VICTORIA, B.C.
EXPANDING
Plan now for October 1978 occupancy
Phone 385-8111 Victoria,
or write
Maclab Enterprises Ltd.
P.O. Box 3160
Edmonton, Alberta
T5J 2G7
Attention: D. Potter

DOWNTOWN OFFICES
A choice of office spaces of various sizes available in modern air conditioned building opposite city parkade. Reasonable rents.

RETAIL OR OFFICE
Approx. 2400 sq. ft. of modern round-floor space available off Douglas St. at 723 Johnson. Immediate possession.
MORGUARD PROPERTIES
383-4168

CITY CENTRE
Upstairs rental. Suitable for office, studio, storage. Available now. Rent $125.
david burr ltd.
655 Fort St. 384-9335

WAREHOUSE
Warehouse to rent or lease, with option to pruchase. 2,675 sq. ft., finished office, water included. 775 Caye Street, $2.75 per sq. ft. Phone 479-7014 or 477-5274.

RENTAL SPACE AVAILABLE March 1st, downtown, approx. 1,000 sq. ft. Street level. Ideal for studio, retail store, office, stock, storage, etc. $325 per month. Parking. Phone 382-2012 or 382-3923.

DOUGLAS AND BURNISDE. 1600 sq. ft. showroom, office and storage space, in modern concrete building. $585. Please call owner, 592-4161.

OFFICE SPACE AVAILABLE IMmediately in Sidney, suitable for professional, 682 sq. ft. 2nd floor above Toronto Dominion Bank 656-1141.

UP TO 5,000 SQ. FT., 2,000 BLOCK Douglas Street available May 1st or sooner, $6 per sq. ft. per year. 384-9865, 385-7751.

HERITAGE OFFICE SPACE
650 sq. ft. office at 1177 Fort St., available June 1st, $300 a month all inclusive, owner. 656-5909.

OFFICE SPACE, VARIABLE sizes, free parking, ground level, modern building; reasonable rents. Phone owner, 598-5965.

WORKSHOP FOR RENT
1,500 square feet, 2 overhead doors, electric heat, 388-4491, 731 Pembroke Street.

UP TO 6000 SQ. FT.
Downtown suitable warehouse or workshop $2.50 per sq. ft. per year. 385-9065, 385-7751.

4500 SQ. FT. BUILDING ON A 29,000 sq. ft. lot, commercially-zoned, Langford. All or part for lease. 479-5441, 8 a.m. to 3 p.m.

APPROX. 2,000 SQ. FT. WAREhouse or shop, sprinkler system, drive-in, industrial zoned. Phone 388-6645 weekdays.

WANTED — SMALL OFFICE OR shared, permanently dating service, evenings, 382-6841.

TWO STORES, $150 $200. ON busy road, 700 sq. ft. large parking lot. 382-7441.

STORAGE SPACE FOR RENT, Gorge Shopping Centre. Phone 388-5812

SELF-CONTAINED OFFICE AND shop, 415 Hillside Avenue, industrial zoned. Phone 388-6645 weekdays.

18' HIGH WAREHOUSE WITH mezzanine and offices, modern, reasonable rent, 383-7142.

215 HALLS, WAREHOUSES, STORES and OFFICES TO RENT

SEASPRAY
PROPERTIES LTD./REALTORS
1911 QUADRA
386-3124

RETAIL
STADACONA CENTRE — Frontage on Fort or Pandora at Oak Bay Junction. Shops from 650 sq. ft.
3400 DOUGLAS 1750 or 2300 sq. ft.
1225 ESQUIMALT 2100 sq. ft.
1205 QUADRA 3600 sq. ft.

OFFICE
3960 QUADRA from 825 sq. ft.
2526 GOVT., 917 sq. ft.
1253 ESQ. 670 sq. ft.
DOWNTOWN 2600 or 4000 sq. ft.
2727 QUADRA 1130 or 1296 sq. ft.

WAREHOUSE
GORGE RD. 1500 or 3000 sq. ft.

M-W CENTRE
2614 BRIDGE ST.
SHOWROOM from 345 sq. ft.
STORAGE from 200 sq. ft.
OFFICE from 125 sq. ft.
Cut your expenses, but enjoy the use of the services of a large office. Answering Service, Receptionist, Boardroom, Lunchroom are all available.
R. D. LAW 386-3124

REALSPAN
PROPERTIES LTD.
846 BROUGHTON 388-6454

WE SPECIALIZE IN LEASING
WE ARE AGENTS FOR A VARIETY OF OFFICE, WAREHOUSE AND RETAIL LOCATIONS. FOR ANSWERS TO YOUR LEASING QUESTIONS. CALL US.

WEEK'S FEATURE
7200 SQ. FT. WAREHOUSE. CENTRAL LOCATION. LARGE YARD FOR PARKING CAN BE DIVIDED. REASONABLE RENT.
388-6454

FOR SELLING OR BUYING OF BUSINESSES OF ALL KINDS PHONE: STAN POLLARD.

WAREHOUSE FOR LEASE
Approximatley 3400 sq. ft. near new concrete block building at 834 Devonshire Rd. Heated deck loading, 3 large overhead doors. 20 ft. ceiling, small office included, 2 washrooms, special loading bay for 45 ft. trailer. Plenty of parking, fenced in for security. Available on 30 days notice. Good ease to qualifiedf tenants. Please call 477-6621.

INSTANT OFFICES
IN BASTION SQUARE
For less than the cost of a secretary's salary we provide a completely furnished office, secretarial service, telephone answering, copier, etc. Flexible leases available.
VICTORIA INSTANT OFFICES
388 4813 388-6275 PG. 315

BONUS
Your bonus is your own covered private parking, only a few steps away from this delightful, bright, carpeted office which includes 2 private offices and reception area. DOWNTOWN at 895 FORT. $300 per month, including parking and daily janitorial service. 388-7923, 385-5534.

PRIME OFFICE SPACE
Situated close to town but far enough away to miss the heavy traffic. Space includes heat, air-conditioning, janitorial services. Over 600 sq. ft. Rent can be negotiated.
WESTMONT REALTY (1977) LTD.
920 Hillside 388-4434

OFFICE SPACE FOR RENT
939 Esquimalt Rd., upstairs — 1250 sq. ft. Wall-to wall carpet — bright offices — $400. per month.
385-7721 GARDNER REALTY LTD.

PRIME
Retail or Office
ON MAIN ST downtown
Loads of parking, approx. 3000 sq. ft. of warehouse area. Available June 1st, Contact Harknett Fuel Ltd., 2333 Gov't St. 384-9381.

OFFICE FOR RENT
From $150 per month
Choice office space, McKenzie and Quadra. Free parking. Call
R. Geddes
Northern Pacific
Realty Ltd.
479-1687

WAREHOUSE SPACE
Only one 1700 square foot unit left in new building. Good location and high ceiling. Call owner direct, 382-4218.

RETAIL OR OFFICE
Ground floor commercial space in a busy Esquimalt shopping square. Approx. 1200 sq. ft. Please call 388-5471. Concord.

PRIME DOWNTOWN LOCATION, 1,050 sq. ft., excellent office space. $375 per month includes heat, elevator, electricity and Janitoral services. Call Royal Trust, 388-4311.

AVAILABLE FOR LEASE IN downtown Victoria hotel. Coffee shop-dining room, ideal for husband and wife operation. Phone after 7 p.m. 477-5767.

DOWNTOWN LOCATION. Various single offices and suites from 284 sq. ft. fully serviced at competitive rentals. Call Royal Trust, 388-4311.

OAK BAY AVE. GROUND FLOOR office or retail space in new building. Approx. 1,200 sq. ft. with good frontage and some parking. Call Royal Trust, 388-4311.

2400 SQ. FT. INCLUDES INSIDE offices, ideally suited for small manufacturing shop, modern building; $600 month, triple net lease. 652-1777.

2ND FLOOR OFFICE FOR RENT. 528 sq. ft. L-shaped, removable partition, fully carpeted and well lighted, close to Douglas St. Call 388-5641 or 382-2116.

WAREHOUSING SPACE AVAILABLE, HIGH CEILINGS, RAIL SIDING, CENTRAL LOCATION, LOW PRICE. CALL MR. DURKIN. 382-8146.

APPROX. 700 SQ. FT. OFFICE area, wall-to-wall carpet, ground floor, Esquimalt, $160 per month. 388-6474.

WANTED: STUDIO OR WAREhouse space for blue grass country band for practicing and storage. Call 382-7423 or 595-3501.

1500 FT. OFFICE SPACE TO rent, 2nd storey, full facilities. Esquimalt Road. 598-4111.

233 MORTGAGE LOANS and INSURANCE

MORTGAGES
1st and 2nd mortgage loans handled quickly and efficiently with flexible terms and payout privileges.
P. R. BROWN & SONS LTD.
762 Fort St. 385-3435

REQUIRED URGENTLY
$20,000 at 14% 2nd mortgage interim financing. CASTLE PROPERTIES, FREDDY STARKE, 386-6164.

CONSOLIDATE
Too many separate monthly payments? Consolidate them with a second mortgage at 12½% through Traders Realty. Call MIKE CAREY 385-8708.
TRADERS REALTY LTD.

YES, We Have Mortgage Funds. Interest from 9⅞%—Loans to 95%.
CONTINENTAL ESTATES
385-6778

233 MORTGAGE LOANS and INSURANCE

MORTGAGE NEEDS
Low cost residential and commercial mortgage financing available. If you have tried to obtain a conventional mortgage and were turned down due to credit problems or not enough equity in your property, we may be able to help. Courtesy to fellow brokers.
CALL
CLIFF JOHNSON
382-8215
First VictoriaFinancial Corps.

1st AND 2nd
MORTGAGE LOANS
SOOKE — GULF ISLANDS
SHAWNIGAN — DUNCAN
UP-ISLAND — MAINLAND
We specialize in Land and Land Development Mortgages
Existing Mortgages Bought
VICTORIA 1ST MORTGAGES FROM 10%. PAY OFF ANYTIME
Lowest Payments Available
Call Mr. Douglas Hawkes Collect
384-7128 (after hours 477-9544)
DOUGLAS HAWKES LTD.
990 BLANSHARD ST.

NEED HELP?
388-4334
Call me for help with any credit problems. We can arrange loans and mortgages for any purpose. If we can't, no-one can.
388-4334
656-6886
Bob Farrell
LAKEVIEW MORTGAGE CORP.

NEED MONEY?
Quick — Courteous — Confidential Service. Call Don MacGillivray.
GLENGARRY REALTY—479-7136

Funds available immediately for 1st and 2nd mortgages. Contact:
david burr ltd.

234 MORTGAGES FOR SALE

PRINCIPAL
MORTGAGES LTD.
14.25%
First Mortgages, 2-year term. Well secured, excellent covenants.
R. GEDDES
479-1687
1020 McKenzie Ave.

WE PAY CASH FOR MORTgages and agreements. If you have a mortgage or an agreement on which you are collecting payments but would like to sell your equity for cash, please phone Mr. Eric Charman, 385-9765, CHARMAN PACIFIC REALTY LTD., 608 Broughton Street (across from Eaton's parkade).

1st MORTGAGE INVESTMENTS
Current mortgages on hand at 11% from $10,000 up. DOUGLAS HAWKES at Douglas Hawkes Ltd., 990 Blanshard St. 384-7128.

235 WANTED TO BORROW

FIRST MORTGAGE $50,000 AT 14 PER CENT ONE YEAR TERM. FIRST MORTGAGE $80,000 at 14 PER CENT ONE YEAR TERM. FOR DETAILS CONTACT MR. McKENZIE 386-7321. BOORMAN INVESTMENT CO. LTD. 612 FORT ST.

BUILDER
requires short-term funds fully secured by mortgage. Interest 14% and up. Provision for roll-over to interested investors. 386-0130.

LOCAL RESIDENT REQUIRES $17,000 at 12 per cent over 5-7 years; excellent security. 478-3140

240 BUSINESS OPPORTUNITIES

BIRD, FISH & PLANT SHOP!
Located in Market Square with access to both the Square and Pandora Street. The business includes all furnishings, built-in aviary, aquariums, plants, fish, birds and supplies for these items. Owner has a five-year lease. Only $28,000. For further details, call:
598-5144 GLORIA JONES 595-1659
T L. Mann & Associates Ltd.

FANTASTIC OPPORTUNITY
Upholstery and drapery business which includes two vehicles plus machinery and stock. Two locations. Victoria and Sidney. Bargain price $29,900.
(24 HRS) 382-9191
FRANK SALE 385 0774
THE BAILLIES 470 4594

THE PERMANENT
TRIPLE NET
Because of illness up and coming three in one business. Must sell by May 31. Complete theatrical costumes and bridal rental plus ballet and theatre makeup supplies. This is the only outlet of its kind on Vancouver Island. Offers considered. Please contact owner — representitive H. Pearson at 383-8513 or 383-6439.

EXCELLENT DELI AND COFFEE SHOP in high traffic area. Offered at $130,000.00. For information please call:
THE ZIEGLERS
592-1768 384-8075
PAGER 310
Seaspray properties Ltd.
or 386-3124

ARE YOU A FRUSTRATED MUsician, trying to earn a living? I have an excellent opportunity for you, a small music store with low rent and high profits for someone who is interested in being his own boss. Due to other committments, I must sell. Full price $8,500, including stock and fixtures. Call 382-2566.

COLWOOD PET SHOP
Looking for family business in a growing area? Talk to me about this one. Desirable location, reasonable. Vendor wishes to retire. MLS.
GAIL JENKINS
478-5561 478-6458
BLOCK BROS. REALTY LTD.

C-1
Langford, 17,000 sq. ft. of C-1 in a strategic location. Further info from
GAIL JENKINS
478-5561 478-6458
BLOCK BROS. REALTY LTD.

HEATLTH FOOD STORE
newly established, city centre. Vendor will consider retaining some interest or will carry some financing. Please call:
G.L. Lloyd 477-1841 Rene Bourdin
Block Bros. Realty Ltd.
479-4105 721-3905

HIGH HILLSIDE
11,439 sq. ft. of R3-2 zoned City property. Also plans for 10 unit Condominium or rental apartment. $110,000 value.
Joe Manton 382-5211
ROBERTS INVESTMENTS LTD.

PROFIT
Toy Store — newly established yet fantastic potential. Great location and lease. Asking $15,000. plus inventory. Call
Randy Small and Lee Wrobel
British American Realty Ltd.
385-1431

TELEVISION SALES AND SERvice, store located on the main street of Sidney, Vancouver Island, since 1961. Good opportunity for technician sales oriented. Owner has other interest. Sincere inquiries to discuss phone 656-3012 or Box 2159, Sidney, B.C. V8L 3S6.

INVESTORS WANTED
Secured — good return. Information 474-2121.

USED RESTAURANT EQUIPment for sale, for example, 8x1 walk-in fridge, salad bar, hot dog machine, complete disco system, electronic games, all offered at a fantastic discount, phone Tues.-Sat. 592-1333.

ESTABLISHED INSULATION company for sale. Suitable for two working partners, $25,000 which includes truck and machinery. Could be purchased separately. Call 382-1388 after 6 p.m.

SPORTING GOODS
Established shop in growing area. Excellent investment for right person. All interested parties reply Victoria Press, Box 797.

HEALTH FOOD STORE, WELL situated in heavy traffic area, interested parties, call 478-4906 after 6 p.m.

240 BUSINESS OPPORTUNITIES

REALSPAN PROPERTIES LTD.
346 BROUGHTON 388-6454

AUTOMOTIVE BUSINESS

This large, well-equipped, efficient operation is now available. A modern building including offices and lunch room is situated on a paved lot. Land, Building and all machinery. $415,000. Suitable financing available.

OLD WORLD CHARM

This 80-seat capacity dining room restaurant in an excellent downtown location is well equipped and in first-class condition, $82,000.

COMMERCIAL BLDG. PLUS HOME

Excellent retail location — Corner Lot — No Parking Problems — Right side leaving Town — Off-Street Loading. Full Price, $156,300.

FOR FURTHER INFORMATION CALL:
STAN POLLARD
388-6454 384-6013

FINE OLDER WATERFRONT MOTEL

Ideal family operation. 10 units plus 3-bedroom home. Close to airport, racetrack and ferries. Owner forced to retire for health. Act now and get in on the busy tourist season by calling
385-3435 K. O. MOORE 385-4227

80 UNIT MOTOR-HOTEL

The restaurant, cocktail lounge, indoor pool, sauna and gift shop makes this one of the few Motor Hotels in Greater Victoria with total facilities. All indications show we are inf for an outstanding tourist season. Associated with one of North America's leading reservation and referral systems that has produced a large amount of booking and bus tours for the coming season. Details in confidence from
K. O. Moore
385-3435 or 385-4277
P. R. BROWN & SONS

DRY CLEANING

An established business in a proven location, fully equipped and operating, staff will stay if required. Serious buyers. Contact owner at Victoria Press Box 49.

OCEAN ADVENTURE

Fantastic investment opportunity. $15,000 required. Ronae, 388-4413.

ATTRACTIVE GIFT AND CARD shop with excellent turnover, in modern shopping centre in Victoria. Victoria Press Box 25.

ESTABLISHED BICYCLE SHOP, in Victoria area. Ideal for energetic person. $10,000 plus stock. Victoria Press, Box 38.

PRINTING BUSINESS FOR SALE in Courtenay. Phone 334-3919 or write 2058 Cousins Avenue, Courtenay, B.C.

$5,200
Complete beauty salon and barber shop equipment for sale. 479-5075.

LOCAL GARDEN CENTRE FOR sale. Including complete stock. Phone 477-5361 after 7 p.m.

FISH AND CHIP SHOP IN A rapidly growing area. Proven sales over 19 years. 478-1119 after 5 p.m.

24-UNIT MOTEL, 23 KITCHEN units. Across from Woodwards. Sell or trade. By owner. 388-7337.

241 BUSINESS OPPORTUNITIES WANTED

MY EDMONTON CLIENT WILL be coming to Victoria in early June. He has requested that I locate a suitable business for him, such as a Marina, Motel, or Campground and Trailer Park. The price should be around $300,000 or less if it could be expanded. Must have living accommodation of 2 bdrms or more. If your property would meet these requirements, and you wish to sell, please phone me at 386-8441 or 595-2572. C. L. (Buzz) Fraser.
J. H. Whittome & Co., Ltd.

244 REVENUE PROPERTY

Cedric Steele Realty Ltd.
388-6258

JAMES BAY

64 Stes.
$18,000 per unit
No Vacancies

5 PLEX

Fairfield
$185,000
No Vacancies

3 PLEX

Fairfield
$120 000
No Vacancies

COMMERCIAL BLDG.

Downtown 7,000 sq. ft.
$225,000.00
GERRY FINNIGAN
388-6258 383-4739

INVESTMENT OPPORTUNITY and TAX SHELTER

Only a limited number of suites available. All units registered for 10 per cent C.C.A. and at our prices there is real room for appreciation. All suites are fully rented. For more information call:

TOD-HACKETT CONSTRUCTION LTD.

BEACH WALKS BEACON HILL PARK OWNER SUITE

Just steps to the beach and seashore walks, and across the road from Beacon Hill Park, an immaculate home of character offering an owners' suite consisting of large living room, diningroom, den, large kitchen, 2 bedrooms, with a good income derived from 4 fully self-contained housekeeping rooms. The suites are immaculate. Full high basement with additional rooms. A versatile and exceptional investment. $89,000.
Residence Office
598-1420 Ted Walford 477-1841
Block Bros. Realty Ltd.

APARTMENTS

Two well-cared for blocks in a top rental area.
31 suites, 30—1-BR, 1-3BR. $520,000.
25 suites — 24-1 BR, 1-2 BR, $420,000.

WAREHOUSE

Leased to national tenant. 60,000 sq. ft. land. Asking $400,000.
For information on these and other fine properties call Bill Jensen or Almer Olson. Royal Trust, 384-8001.

FOR SALE BY OWNER

Triplex on quiet street in Rockland area. Two 1-bedroom apartments, one 2-bedroom apartment, laundry and recently added conservatory. Askking $71,000. 598-8461, 9-11 a.m.

OLDER SOLID VIC WEST, 3 bedrooms up, 2 down. $6960 gross per year, large lot, prime development property (adjoining lot also available) $53,900. By owner. 595-6319 after 6.

SIDE BY SIDE DUPLEX, 8 years old, almost ½ acre lot, full bsmt. MLS 29323. Must be sold. Offers on $63,500. A good buy.
385-7721 Cliff Salmond 477-3626
GARDNER REALTY LTD.

SIDNEY, SEAVIEW, 3-BEDROOM up and down duplex, sundeck, garage, $65,800. 656-4388 after 6.

FAIRFIELD, CHARACTER 5-plex, always rented, net yield 9½%. $93,000. 388-4545.

244 REVENUE PROPERTY

ROCKLAND-ST. CHARLES MANSION

Beautifully situated on over ½-acre of secluded gardens. Built in 1904, this fine home has been converted to provide 11 rentals and potential for more. Possibilities of $15,000 net profit. Offers on $169,000.

FAIRFIELD LUXURY

Almost 360 degree views of city, sea and mountains. This well-appointed legal duplex has 5 self-contained levels and a penthoused owners suite with over 3000 sq. ft., with all amenities for spacious entertaining or a family. Good revenue and excellent financing available. Offers on $188,700.
For more information on the above Call Me Now!
GLENN NICHOLLS
598-5144 598-7689
T. M. Mann & Associates Ltd.

SHOPPING CENTRES

Colwood—New — Prime location; renting rapidly. Asking $1,150,000.
Parksville — New — Rapidly expanding area; leased to fast food franchises. Asking $460,000.
Kamloops — New — top tenants; Trans Canada Highway, asking $1,750,000.

COMMERCIAL BUILDING

Up Island — Approx. 7000 sq. ft. commercial building; one tenant. Yields $2400 per year net. Asking $195,000.
384-1424 388-5464 Pager 610

Smith, Dobson Estates Ltd.

8-YEAR-OLD DUPLEX

Gordon Head quiet, choice location, 2 bedrooms up, 1 down each side. Drive-in garages, excellent grounds. $115,000.
SID HASLAM 477-1994 GRAY LAITE 656-5267
National Trust 595-2121

LEGAL DUPLEX

Up and down. Each having living room and 3 bedrooms. Located on Skinner St. in Victoria, close to downtown shopping, etc. Purchaser may move right in to large 1200 sq. ft. main floor suite and let upper suite rental pay expenses. Asking $55,900.
479-1667 DOUG RELF 479-5761
J. H. Whittome & Co. Ltd.
Royal Oak Branch

TRIPLEX $84,500

FAIRFIELD DISTRICT. $705.00 MONTHLY POTENTIAL. THREE GAS METERS, FOUR ELEC. METERS, THREE H.W. TANKS, THREE BATHROOMS. GOOD MORTGAGE: CALL:
JOHN ADDICOTT
388-6454
REALSPAN PROPERTIES LTD.

10% CAPITAL COST ALLOWANCE

Don't wait till Dec. before desperately looking for your tax shelter. We'll sell all or an interest in our large, new ARP complex now. Serious parties only please apply to Box 762

TWO HOMES

Live in one, rent the other, take your choice. Both fairly new, both with basements. Both homes have 3 bedrooms, one is 1600 sq. ft. the other 1100 sq. ft. Situated on ¾ acre, near site of new hospital. Asking $120,000. Exclusive with
GALE CHRISTENSON
477-0191 477-7047
Royal Trust

VIEW DUPLEX

Seaviews and a happy tenant go with this well-priced property at 131 Milburn Dr. in Colwood. You can have the upper suite with 3 bedrooms, 3 bathrooms and large family kitchen.
BRIAN HIGGINS — 658-8402
Pace Properties Ltd.
595-2413

VICTORIA

6-suite apartment building in one of the best locations in Victoria. Close to downtown, hospital and park. MLS 32031. Drive by 1009 Burdett and call DAVE MARSHALL, 386-2955 or 384-8948. CENTURY 21 Mayfair Realty.

6 SUITES $140,000

1973 construction, walk up, easy to service, now finishing interior repainting. 3 units with waterview. Open to re-mortgage. Vendor open to offers make your appointment to view.
386-3231 John A. John 477-8096
Block Bros. Realty Ltd.

OAK BAY DUPLEX

Hilltop location, quiet and secluded. Beautifully landscaped double lot, close to all shopping and bus. Each side 2 bedrooms, den, fireplace, wall to wall. $105,000. 592-4634.

2 FAMILY DUPLEX

Rent out to help with the payments, build an equity and then start trading up. Excellent Colwood area. $67,900. Call GAIL JENKINS the
478-5561 ORANGE BIRD 478-6458
BLOCK BROS. REALTY LTD.

FAIRFIELD

Immaculate 1 bedroom duplex situated in ideal location in Fairfield. Beautifully landscaped. Asking $84,900. DAVE MARSHALL, 386-2955 or 384-8948. CENTURY 21 Mayfair Realty.

COLWOOD

One cottage plus three separate rentals. Tenants pay utilities. An excellent buy on an asking price of $47,900. Call
DON HAMILTON
386-2911 Anytime
Wall & Redekop Realty Ltd.

REVENUE AND LOCATION

$10,400. gross in excellent location, 4 plex, corner lot plus adjacent duplex.
DAVID SCOTT 385-3435
P. R. BROWN & SONS LTD.

Bankruptcy Sale

Campbell River, 22 modern apartments, 14 2-B.R., 8 1-B.R., seaview balcony patios, $11,500 per suite, needs refurbishing. Will take trade for down payment, 598-7992.

245 REVENUE PROPERTIES WANTED

APTS. 20-150 SUITES

Leased — Retail commercial, office buildings, warehouses, shopping centres. Prices anywhere from $200,000 to $5,000,000. For confidential inquiries contact:
GERRY FINNIGAN
388-6258 383-4739
Cedric Steele Realty

247 COMMERCIAL OR INDUSTRIAL PROPERTIES

COMMERCIAL SITE $143,500

Cook-Pandora area; 14,000 sq. ft. zoned S-1; suitable for development for wholesale and retail outlets; offices, financial institutions and varioun types of servicing. Value in land but includes three older rented homes. MLS 29134.
BRENT D. EWING
388-6424 658-5661 res.
Bayshore Realty Ltd.

GENERAL INDUSTRIAL FORCED SALE

Close to the Red Lion, this is an excellent parcel for the small developer or builder. 4900 sq. ft. and approved plan. Any good offer on $44,900.
GLENN NICHOLLS
598-5144 598-7689
T. L. Mann & Associates Ltd.

CHOICE

5 acre parcels only 6 miles from downtown. True country settings in $70,000 range. For viewing, please contact:
Giff Calvert 479-4593
NORMAN ROSS & ASSOCIATES LTD.
440-1070 DOUGLAS 382-6151

LIGHT INDUSTRIAL LOT, APPROX. 70 by 250, 17,500 sq. ft. with older, 2-bedroom home on property. $4.25 sq. ft. Sale or lease. 478-4575.

FOR RENT, GOVERNMENT ST. lot—suitable for car lot, boat sales, etc. Has office completely surrounded by chain link fence. 384-4722.

247 COMMERCIAL OR INDUSTRIAL PROPERTIES

APARTMENT-ZONED PROPERTY

SITE 1 Approximately 14,400 sq. ft. of apartment land in quiet area close in. Presently has 9 suites producing approx. $1800 p.a. gross income. Price to sell at $125,000. Good holding or development property.

SITE 2 Appr. 18,000 sq. ft. of sea view property close in. Presently has two self-maintained homes on site. Good holding or development at 8.50 sq. ft. Apartment property is getting scarce so call now.
385-3435 K. O. MOORE 385-4227
P. R. BROWN & SONS

MIXER SHOPPE

In a heavy pedestrian traffic area next to a Government Liquor outlet. Fast service store. Selling drink mixes, soft drinks, flowers, books and other items. Showing a high turnover. Call for details. Priced to sell $68,900. MLS No. 32012.
386-8441 Donna Valikoski 384-2057
J. H. Whittome & Co. Ltd.

3 BEDROOMS COMMERCIAL

Spotless 3 bedroom home with full basement on M-2 zoned lot. MLS 32003. $43,900.
385-7721 Bill Weiss 598-8443
385-7721 Cliff Salmond 477-3626
GARDNER REALTY LTD.

1.65 ACRES

ZONED COMMERCIAL FOR LEASE
189' frontage on Goldstream Ave. Level land. For more information call: Shirley Wilde, 478-2459.
B.C. Land 478-5588

KEATING X-RD.

1 acre lots for sale in new serviced and paved industrial subdivision. Will also consider developing of building for suitable tenant. OK Trucking Co. Ltd. 386-3414.

250 HOUSES FOR SALE

Montreal Trust

OPEN HOUSE 7616 Blackthorne Friday Aft.

New listing on quiet cul-de-sac. Immaculate 3 bdrm. home. Only 2½ yrs. old and lots of room for further development. Large level lot, 4 pce. and 2 pce. bath and R-I for bath in bsmt. Good financing. Terrific value at $63,900. MLS. Do come and see this home.
386-2111 E. W. PROKOSCH 477-2194

NEW LISTING SAANICHTON SEAVIEWS

A lovely home located on a quiet cul-de-sac of new homes, this 1322 sq. ft. residence features 3 bdrms. (main), 3 sets of plumbing (inc. ens.), 2 fps., and seaviews from the family kitchen, living and dining rooms and from the wrap-around sundeck. Full high basement and plenty of off-street parking for cars, boat, camper. Much, much more. Priced to sell at $74,900. MLS.
386-2111 GARY RESTEL 478-6987

ESQUIMALT CHARACTER $48,900

- —L.R. w-Fireplace,
- —sep. D.R. (14'4"x11')
- —kitchen w-E.A.,
- —inlaid oak floors,
- —french doors,
- —built-ins
- —full high basement,
- —60x120 lot,
- —MLS 32882.

386-2111 GARY RESTELL 478-6987

EXCLUSIVE OFFERING

Very suitable for your working couple or retirement. Alpine setting with minimum of work. Renovated and redecorated to new house standards, new kitchen lighting, cupoards with corningware stove top. Beautiful stone fireplace. Good view from L.R. and den. Very quiet street in high Quadra. Offered at $69,900. Phone for appt.
386-2111 E. W. PROKOSCH 477-2194

ALL THIS FOR $69,500

- —Seaviews,
- —3 bdrms, plus 2 down,
- —2 fireplaces, 2½ baths,
- —large rec. room,
- —large kitchen with E.A. and wall oven.

This is an ideal family home in a preferred area of Sidney. Price has been reduced for quick sale. Drive by 9385 Maryland Drive, and then call:
656-3924 LARRY PRUDEN 477-7497

NOW $39,900

The price on this home has been reduced to $39,900 so call now for an appointment to view. Not a condominium or a townhouse but a home for $39,900. Thats 2 storeys plus basement, with 3 bedrooms. Updated kitchen, wall to wall carpet and good furnace. The lot is small but the corner location is in an a area slated for economic development. Immediate occupancy possible. Drive by 3133 Delta, then call:
386-2111 NEIL RAWNSLEY 595-1057
Pager 214

BOORMAN'S
612 Fort St. 386-7521
2045 Cadboro Bay Rd. 595-1535
BOORMAN INVESTMENT CO LTD.

Best of Langford

Clean as a pin! 2-bdrm. and den or 3-bdrm. attractive no-step home. Wonderful and tasteful decor. Walking distance to shopping centre, schools and bus. Very low taxes. Out-of-town owner needs quick sale, immediate possession, exceptional offer at $36,500. MLS 33098.
595-1535 Mrs. O. ZACHARY 592-2265

ESTATE SALE — 2 Homes & SxS Duplex

(Close to Oak Bay Rec. Centre)
1—Two bedroom, full basement, $49,500.
2—No-Step, two bedrooms, large kitchen, gleaming oak floors, separate garage. $44,500.
3—SxS Duplex — 2-Bdrm., nice LR, large kitchen, 100x118 lot, fruit trees, $68,500.
These properties are adjoining, built 1957-58, when quality was mandatory. Could be bought separately or total $162,500. Total equals $6.88 per sq. ft. (Buildings included).
595-1535 Mrs. O. ZACHARY 592-2265

6 Houses All Good Value Close in on Douglas St.

1. 2 houses at $39,900 each, and 2 houses at $42,900 each. No basements. Large lots from about 50x180 feet and larger. Extra features, MLS 3316, 3318, 3314, 2217.

2. $43,900. 3 bedrooms, no basement. Lot 60x189 feet. MLS 33119.

FOR ANY FURTHER INFORMATION OR TO VIEW ANY OF THE ABOVE PROPERTIES, PLEASE CALL JOHN HOLMS at 386-7521.

Just for You

Cottage, 2 bedrooms, large dining room. Saanich Road. Very pleasant. Neat and clean inside. Large lot. $42,800. MLS 32698. Call JOHN HOLMS at 386-7521

OAK BAY

2737 Dunlevy St. 2-B.R., 1100 sq. ft., full high basement, rear lane access. By appointment, 598-8269.

250 HOUSES FOR SALE

Bayshore realty ltd.
388-6424 1006 fort st.

LAKEHILL

$86,500
English traditional. A classic with leaded glass windows, arched doorway. French doors, inlaid hardwood flooring and well maintained. Two bedrooms upstairs, main floor with two more bedrooms, living room with fireplace, separate dining doom with sundeck off, den, bathroom and kitchen with two separate sinks and downstairs with another bedroom, large recreation room with fireplace and wet bar, drive-in garage and space for further development. Early possession for MLS 32091.
BRENT D. EWING
388-6424 658-5662

$44,900

PREMBROKE — COOK
CRYSTAL POOL
Extensively modernized; cute and tidy with new carpeting. Cushion-floor, panelling and wallpaper accents. Main floor has living room with fireplace, large kitchen with eating area, two bedrooms plus bathroom. Downstairs is full height with two more rooms and space for a third plus laundry facilities. Small corner lot duplex zoned. MLS 33024.
BRENT D. EWING
388-6424 658-5661

LAKEHILL $59,950

Quiet street; low down payment, growing family accommodation. Three bedrooms on main, living room with fireplace, large kitchen with dishwasher and downstairs has second bathroom, recreation room, laundry room, hobby room, playroom, small bedroom and a jam cupboard. Big backyard with fruit trees. Large existing first mortgage at current rates permits modest down payment. MLS 32870.
BRENT D. EWING
388-6424 658-5661

FOUR BEDROOMS HIGH QUADRA

$65,000
Character home extensively updated; den, sewing room, separate dining room, living room with fireplace, two full bathrooms, two sundecks, hot water heating, big double, separate garage and lot is 99x132. Home suitable for in-law accommodation. Vacant. MLS. 31679.
BRENT D. EWING
388-6424 658-5661 res.

SEASPRAY PROPERTIES LTD./REALTORS
1911 QUADRA
386-3124

OPEN HOUSE THURS. - MON. 1:30 - 4:30 ROCKLAND ST. CHARLES

1515 Regent's Place
Good location, quiet St. close to buses, shops and minutes to downtown. Built in 1956, this well priced bungalow is priced to sell at $79,000. MAAIN FLOOR: L.R.-D.R. in-line 31x12 approx., 3 good bdrms, 4 pce. bath, kit with E.A. Closed in porch, full high basement with large rec room, extra bdrm, workshop, shower and 2 pce bthrm. Private fenced garden — fruit trees — vegetable garden in — well landscaped. To view please call:
385-3124 PAULINE CASS 598-1448

OPEN HOUSE Sat.-Sun. 2-5 Prime Oak Bay 2344 Beach Dr., $98,500

Well built family home in a most desirable area of Willows, Oak Bay, where houses are rarely on the market — 4 B.R.s — 1½ baths with room for another up. Lovely garden — sea glimpses upstairs. To view call J. B. Young, 598-1818 or pager 865 at 388-6275 or call Park Pacific Investments at 383-4124.

the Permanent
For Sale
1125 DOUGLAS 382-9191

OPEN WED., THURS. 2:30 - 4:30 1700 BLAIR AVE.

Come on in, this is an immaculate family home. Post and beam construction. Fully finished.
382-9191 JACK GRANT 477-8172
THE PERMANENT

ROCKLAND AREA EXEC. $149,900

This 3 years new home has over 3500 sq. ft. finished floor area. Finished in the finest quality throughout. This executive home is entertainment oriented with features to numerous to possibly list. All on an immmaculately kept 80x150 ft. lot. To view this new exclusive By Appointment Only Quickly Call SHANE BEFURT 385-3664 or 386-6164. CASTLE PROPERTIES.

$49,900

2080 CHAUCHER, OAK BAY. 3 bedroom, big, full basement stucco home. Why dally? It's a dilly! Immediate possession. LYNETTE DELAHUNT 592-2407
WHYTE & GOWER
OAK BAY PROPERTIES LTD.
2227 Oak Bay Avenue

OPEN HOUSE

Sat. and Sun. 1-4. 1750 Hampshire, Oak Bay. Now private sale. Reduced $3,000 to $54,900. Showroom interior. 595-0412.

C. N. MONTAGUE CO. LTD.
Sales, Consultations, Rentals
1720 Lillian Rd. — 595-4413

BY OWNER: OLDER 3-BEDroom home. Gorge area. $41,900. 384-0790.

250 HOUSES FOR SALE

KNOWLES REALTY LTD

OPEN TO VIEW

Saturday and Sunday
2:00 - 4:00
(Drive out Pat Bay Highway past Beacon Ave., take next turn right and follow signs.)

GREAT LOCATION, GREAT LIVING, in these TWO and THREE bedroom family homes, in the MELVILLE PARK area in SIDNEY. Call us today for information and your viewing pleasure.

384-8101
Bill Knowles 384-8075 pager 398
Ken Porter 384-8075 pager 307
Kathryn Van Doesburg 656-5874

Ridley Bros.
Development Co. Ltd.
318 Metchosin Rd.
Member Victoria H.U.D.A.C.

CHARACTER CHARACTER

You are invited to inspect this lovely 3 bedroom character home in Colwood.
CHECK THESE FEATURES:
- — 2400 sq. ft. of living space.
- —fireplace in 15x20 living rm.
- — fireplace in 15x20 master BR.
- — separate 12x15 dining rm.
- — spacious 12x12 front entry.
- — 2 full baths.
- — Hardwood floors thru out
- — completely redecorated
- — 13,378 sq. ft. landscaped lot

For more information call 478-1721 or 384-8075 pager 519.

$57,900 & Up

To qualify for a NEW KASAPI HOME you must be employed and have a good credit rating. Down payments as low as $900.00.

CUSTOM BLDG.

Tired of looking at houses that are not just right for you? Let us build a new house for you, do some of the work yourself and save money. Buy from a builder that has been building houses in this area for 24 yrs. HUDAC MEMBER.

TRADES

Trade your present house, car, boat or ? in on one of our new houses or custom built homes. Mrs. Pat Saulnier, Kasapi Const. Co. Ltd., 538 Dupplin Rd. at 386-6191 or res. 384-2197.

NEW HOMES IN 3 Fine Locations

GORDON HEAD
CENTRAL SAANICH
ROYAL OAK
Priced from $59,500
Open Daily (except Mon.) 1-5 p.m.
To View At
Your Convenience
Please Call
Engineered Homes
385-6211 19 Cadillac Ave.

B.C. LAND AND INSURANCE AGENCY LTD.

SEAVIEWS

$72,000
Terrific value. Solid construction. 3 bdrms. on main plus one dowwn. Fireplaces in family rm. + living rm. Beautiful condition almost like new. Near beach yet close to schools. For appointment to view call
SHIRLEY WILDE
478-5588 478-2459

Fairfield, In-Law $64,900

Excellent newer family home, quiet residential area, 3 minutes walk to the sea. 3 bedrooms, living room, dining room with fireplace, large bright kitchen and bathroom, laundry room; drive-in garage. Downstairs features new professionally finished suite. W/W throughout the home. Over 2000 sq. ft. of total living area. Lovely yard. 595-7096 or 598-6506.

ARBUTUS-GORDON HEAD

A great family home, 1300 sq. ft. on main, completely redecorated, full basement, large LR with FP, DR, updated kitchen with 3 new appliances and cozy eating area, 3 bdrms, all on 1 level, basement has rec room with FP, workshop, laundry room, and more room for developmen. Plus hot water hear. Gordon Head Rd, near Arbutus. $69,800. For appointment to view call Mike Parker, days 598-4322, eves. 477-8030.

GORDON HEAD

2800 sq. ft. on two floors in this 13-year-old, well-constructed home. Large kitchen with an exceptional amount of cupboard space, dining room, five bedrooms, two bathrooms, rec. room, large utility room. Post and beam construction, panelling, create a spacious, warm atmosphere. Additional kitchen provides in-law suite potential. Large secluded lot, sprinkler system. Adjacent to schools, parks, rec. centre. Asking $79,900. Drive by 4143 Torquay Drive. Phone owner at 477-4505.

A.H.O.P.

Very attractive 3-bedroom, 1½ bath homes nearing completion. All have fireplaces, separate DR, storage, utility room and partially landscaped. Different exterior and interior color schemes and just steps to golf course and shopping. As low as $1250.00 down payment, 8% financing, $215.00 per month. This has got to be better than paying rent. $45.00 in Colwood.
478-5561 MIKE MYERS 478-6349
388-6275 pager No. 799
BLOCK BROS. REALTY LTD.

SAANICH, 3 BEDROOMS, $45,000. This older home features 2 bedrooms and 3-pce. bathroom upstairs. Living room, dining room and kitchen on main floor. Downstairs has 2-pce. bath, laundry room, another bedroom and workshop. Attached sundeck and carport. 383-9172, 5-8:30 p.m.

URGENT SALES

3 BDRM CONDO	$29,950
2 BDRM GORGE	$43,950
3 BDRM TNHSE	$44,950
2 BDRM SEARS	$45,950
4 BDRM ESQUI	$49,950

5-10 PER CENT DOWN
BOWDEN REALTY 383-5524

GORGE $43,950

Dream 2-bedroom white stucco no-step home. Attached garage would make ideal workshop. Cash or try 5 per cent or more down.
BOWDEN REALTY 383-5524

BY OWNER

Back split level 3 bedrooms and bath up. Family room, fireplace, wet bar and 2 bedrooms down. Asking $74,600. 479-9787.

BY OWNER

Custom built, 13-year-old, 3-bedroom house, post and beam style. Many extra features, desirable Lakehill area. Priced to sell at 62,000, 4124 Tuxedo Dr., 479-1815.

DOWN to $39,900

From $48,000. 3-bedroom, older house with fireplace, large livingroom, full basement, lot 124x54, on quiet street, near Oak Bay. By owner 383-6158.

$2,500 GOVERNMENT GRANT available, 3-bedroom no basement home with fireplace, large fruit treed lot. High Quadra area, $43,500. Phone 658-8748 for appointment.

HOME REDUCED TO $52,500. 3 bedroom utility room, living room with fireplace and family room. Lot 37.5x110, located 2655 Scott. Phone 595-5974.

250 HOUSES FOR SALE

Cedric Steele Realty Ltd.
388-6258

FAIRFIELD

Superb 3-bedroom plus den and rec room, one door from Dallas Road. This very well built spacious 1800 plus sq. ft. home features beautifully finished detailing. This property in this location will not last long at $75,900. Call now for appointment to view.
JOHN WEST
388-6258 595-8312 No. 281

STARTERS

I have three in a convenient area on large lots, 3 bedrooms with updated servicing. Needs only cleaning up, priced in the low 40's. They can be easily financed, give me a call and take your pick.
JOHN WEST
388-6258 595-8312 No. 281

DISTINCTIVE 3 BEDROOMS — DEN

$125,000
Situated Runnymede — Mt. Joy area, this spacious home features large LR, separate DR, Den with FP, extra large master bedroom plus 2 more bedrooms, 3 bathrooms, recreation room with FP. Sprinkler system.

NORTH OAK BAY 4 BRS—DEN

$136,000
Situated on a quiet treed cul-de-sac, this 6-year-old, professionally designed home of 2600 sq. ft. contains large living room with access to sundeck and garden, separate dining room, bright kitchen with eating area and utility room off. Den with fireplace, plus recreation room, 4 bedrooms, 3 bathrooms.
FOR APPOINTMENTS TO VIEW THESE OAK BAY HOMES CALL:
MURRAY BLANNIN
383-6258 598-2200 Res.

FARMER INVESTMENTS & REALTY LTD.
825 Bay St. 382-2134

UPLANDS?

Nearly Uplands, but not nearly the price. This character home on Dewdney Ave. was built in 1939 and is a 1½-storey stucco home consisting of Living Room, Formal Dining room, Kitchen, extra large Family Room and laundry, all on the main floor. Three good size Bedrooms upstairs, and the Basement is full and high with Drive-in Garage from the back alley.
This house and yard are in excellent condition and at $79,500 it won't last long, so phone today!. (MLS).
Len Stephenson 385-0328
Tom Slemko 477-1277
OR 482-2134 Anytime

GO SLOW

Or you might miss this charming, carefully maintained 2-Bedroom home at 3560 CEDAR HILL ROAD. There is no "For Sale" sign, so look carefully. You name the features you would like in a Retirement or Starter home, and this well built home will probably have most, if not all of them. Views, beautiful garden, convenient location on a bus route close to shopping, full basement, rumpus room, 2 fireplaces, garage, patio, remodelled kitchen, privacy, nice neighbours and a price of only $59,900. When you see it, we are sure you will like it. Call us anytime for full details and an appointment to see inside. (MLS).
Tom Slemko 477-1277
Len Stephenson 385-0328
OR 382-2134

Ridley Bros.
Development Co. Ltd.
318 Metchosin Rd.
Membtr Victoria H.U.D.A.C.

$45,000 $1,250 DN. $205 MON.

CHECK THESE FEATURES
- —Own your home and lot.
- —Spacious 3 BR. with 1½ baths
- —Carpeted thruout
- —On cul-de-sac in quiet residential area
- —Close to schools and all amenities
- —Quality construction with 5-year builders warranty

For more info — and viewing at your convenience please call 478-1721 or 384-8075 pager 519.

ESTATE SALE

This sound, older home had only one owner, it is old-fashioned but has up-to-date wiring, heating and copper plumbing. High basement which could be developed. Cedar Hill-Doncaster area. Reduced price: $40,000. Call Hans Hegen 595-2131 Res. 477-3227. H. Hegen Realty Ltd.

$40,000

If you are looking in the $40-$50,000 price range, I have numerous homes that I can show you. Some with little or no work to do. Two or three-bedrooms and full basements too. Call me now and let me show you a couple of these excellent homes.
Carolynne Perry
386-2911 479-7041
Homefinders, Wall & Redekop

BY OWNER. ON 3-MILE CIRCLE, well-built home on quiet no-through street with view of water and Sooke Hills. Living room with fireplace, separate dining room, bright spacious kitchen with eating area, 3 bedrooms, full basement with large panelled room. Situated on large 65x188 lot with several fruit trees, $68,500, 382-6994.

Country Side
Deluxe AHOP Homes. Priced from $43,500. 7925 Simpson Road (off Mt. Newton X Road). 652-4461 or 658-5673. E. Y. Construction.

GORGE AREA

Older but nice. Drive by 3049 Albina Street, by owner, 2 bedroom, newer kitchen, full basement, large backyard, good rental, this week only $38,400. Please phone 384-4586.

MUST BE SOLD. OLDER 4-BEDroom home. 2 bathrooms, fireplace. Appliances included. Full basement. 2-car garage. Ideal rental unit, or easy conversion to duplex. Phone owner, 384-8075, pager 446.

OPEN HOUSE, SATURDAY 12-4 p.m private sale in Esquimalt. Four bedrooms, living room, dining room, large kitchen with eating area, 1½ baths, basement priced at $50,800. 500 Joffre Street. 385-8247.

WATERVIEW, BRENTWOOD

Quiet, secluded, within 100 yards of the Bay, two bedroom, basement, large living room, fireplace, beautiful garden. Location cannot be duplicated. $59,800. 652-2198, noon or after 5.

BY OWNER — 3 OR 4 BEDROOM house, close to Fairway Market, newly redecorated, large lot, low down payment. 477-9241.

URGENT SALE $67,900

Gordon Head. 3 bedroom home with large 10% mortgage; quick possession. 477-7750.

BY OWNER (SAANICH)

3 bedroom home, large lot. $39,500. 595-5239, 7 to 8 p.m.

250 HOUSES FOR SALE

the Permanent
For Sale
3647 SHELBOURNE 477-0141

OPEN HOUSE (everyday) 1:30-4:00 P.M. 3250 RIPON RD.

Smart 3-bedroom bungalow with full high basement. Double garage, superbly landscaped. View this Uplands home at $125,000 with MAUDE DOBSON or ELSIE O'BRIEN 477-0141 day or eves.

MUST BE SOLD

FAMILY HOME — 5 bedrooms plus games room and a den with FP, seperate DR, 25 years young. Large lot with seperate garage, ASKING $67,900. CALL US ANYTIME TO VIEW. 477-0141, JACK HOWES 658-5100 or GODFREY WALLS 656-4891.

SAD IN SIDNEY AWAITING TLC

Seven years, 3 bedrooms, full high basement. Basically like its attractive neighbours but need a facelift. Priced to allow for skin defects. No major surgery needed. $47,500.
JOHN RUSSELL
477-0141 386-9574
THE PERMANENT

SINCE 1887
Pemberton, Holmes Ltd.
1000 Gov't. St. 384-8124

THE RIGHT ONE $69,500

"WHERE'S THE RIGHT ONE"
For this home? It is someone who wants the convenience of closeness to all amenities schools, shopping, while keeping the feeling of peace in this excellent neighborhood. This home offers 2 bdrms, lovely living rm, fireplace, dining rm, with shag throughout, also a lower-level
"In LAW SUITE"
Someone is bound to love this home, are you the one?
LOCATED AT 3911 BRAEFOOT RD., off Cedar Hill X Rd. MLS. 32390. Please phone
JIM MILLS
388-6752 384-8124

Ridley Bros.
Development Co. Ltd.
318 Metchosin Rd.
Member Victoria H.U.D.A.C.

$45,500 $45,500 $45,500

Check These Features
- —1,972 sq. ft. of living
- —large 11,000 sq. ft. lot
- —fireplace in living room.
- —Large sep dining room
- —Located close schools and transportation

For information and viewing at your convenience call 478-1721 or 384-8075, pager 519.

P.R. B
P. R. BROWN AND SONS LTD.
"The People to See"

ASH ROAD $56,900

This 3 bedroom plus a den house has a living room with hardwood floors and fireplace; a family size kitchen and bathroom. Nicely sited on a large (80x157) treed lot, affordable housing in an area of fine homes is available by calling now.
K. O. MOORE 385-3435

BY OWNER, COLWOOD, CUSTOM built split level on large 60x125 treed, fenced lot. Approximately 1100 sq. ft., three bedrooms, large master and second, living room with feature wall and fireplace, bright kitchen wiith built-in stove, patio off dining room, finished den and laundry room in basement. Real Character home in quiet residential neighbourhood. Principals only please. $60,500. 478-0105 anytime.

HIGH VIEW ½-ACRE LOT

Tattersall, nicely fenced, landscaped, secluded, 2625 sq. ft. living space, 5 bedrooms, den, living room, dining room and large kitchen, 2½ baths, oak floors, hot water heat, garage, top quality. Must see. Offers $86,900. 383-8529 or 598-2186.

ROCKLAND AREA

Southern exposure, well built, spacious, half duplex, no restrictions. Extra large living room and dining area. Two bedrooms suitable large or twin beds. Four-piece bathroom. Bright kitchen, eating area. Drive-in garage. Insulated 1977. Pleasing decoration and carpeting throughout. High daylight full basement for development if required. Small garden enclosed in new wall. Price $56,700. Call owner, 383-6877.

BRENTWOOD BAY EXEC.

$77,500. 2 or 3 bedrooms, large rec room, 2 baths, 2 FP's, 2 sundecks, 1 off master, spacious rooms, vualted ceiling, striking FP's. Many trees, attractively landscaped and fenced. 1 block from sea. Cedar siding and shakes, separate carport. By owner. 652-5736.

3 BEDROOM, FULL BASEMENT house with carport, living room, dining room, kitchen, 2 bathrooms, beautiful rec. room, utility and workshop. Greenhouse, patio and fenced rear yard with large garden area. Beautifully landscaped, 75x110 lot. 478-5297.

GORDON HEAD PRIVATE SALE

3 bedrooms, 1½ baths. Fireplace. Sundeck off dining room. Full basement, with rec room, roughed-in fireplace. Garage. Fenced yard. Sidewalk. $68,500. 477-6204.

A GREAT BUY SAVE $8,000 NEW HOME AND SUITE

Close to Town and Country Centre. $77,500 value for $69,500. Let it pay for itself. Coastland Estates, 479-2150, 479-6022.

CENTRAL SAANICH

Family hom, 4 bedrooms up, sunken living room, family room off kitchen Thermo windows, double garage, 1800 square feet, $72,500, 652-2196

BY OWNER: 3 BEDROOM year old house, in quiet country subdivision. Large fenced lot, beautiful valley views, all underground services; Immaculate asking $69,900. Phone 652-5846 after 6 p.m.

ATTRACTIVE NEW 3 BEDROOM house 1814 Hillcrest. Full basement. Spacious layout. Family-size oak kitchen, large dining room. On hill with mountain view. $74,900. Conscientious builder 477-2907.

250 HOUSES FOR SALE

DFH 477-7291
D.F.H. Real Estate Ltd.
1559 McKENZIE AVE.

OPEN HOUSE Thurs., Fri., Sat. & Sun. 1:30 - 4:30 4116 Cedar Hill Rd.

This charming home in Gordon Head is situated on over half an acre of beautiful, treed property. Lovely, large living rm., dining rm., kitchen with eating area, four bdrms. and rec. rm. Fully carpeted throughout with many extras. Elegant living in a country setting and yet convenient to all amenities. For prior appt. to view, phone
JEANNE LUCAS
477-7291 (Bus.) 477-1342 (Res.)
384-8075 (Pgr. 326)

NEW LISTING RANCHER CORDOVA BAY 1¼ ACRE

2350 SQ. FT.
Well-kept long, low RANCHER with complete SECLUSION and some seaviews. Has 4 bedrms; on one level, quality W-W carpeting, sunken LR, handy wet bar in DR, spacious FAMILY RM. with FP off kitchen. Spectacular master bedrm. with private sundeck, twin 10' closets and marble vanity tops, fibreglass shower. Separate double CP. This is a very special residence for those who value total SECLUSION and QUIET, close to town! MLS. $108,000.
JERRY MIREAU
477-7291 (Bus.) 477-4070 (Res.)

EVERY GEM NEEDS POLISHING

and this one only needs a quick interior paint to make it shine! It offers 3 bedrms, in-line living rm-dining rm. with fireplace, kitchen with eating area on the main plus full bsmt. with rumpus room, workshop and room for more. In good condition — only 16 years old. Large nice lot in good residential area. Offers to $59,300. To view. call
CLIFF HALAYKO
477-7291 (Bus.) 477-8390 (Res.)
384-8075 (Pgr. 480)

JUST LISTED High Tattersal Owner Transferred

Located on an attractive EASY-CARE lot with many oaks and rocks and having pleasant VIEWS to back of property. This 1-year-old home is accented by RUSTIC cedar siding and a shake roof. Has rock FP in LR; HUGE kitchen overlooking back garden area, 3 bdrms, en-suite, THERMO windows. Secluded sundeck. $77,500. Exclusive with
JERRY MIREAU
477-7291 (Bus.) 477-4070 (Res.)

CORDOVA BAY EXECUTIVE SEAVIEW

Price reduced $10,000 on this DELUXE PANORAMIC SEAVIEW, 3-bdrm HOME. Quality workmanship. Large foyer with circular staircase leads to posh, exciting living area. Entertainment-size family-games rm. Two FP's. Three bathrms, ULTRA MOD. CONS. Offers invited on $129,000. MLS. 30984.
PHIL WARREN 477-7291
BRUCE WRIGHT Anytime

Century 21
J. D. BOSDET

WORTH VIEWING!

8027 GALBRAITH CLOSE
(Off SIMPSON)
OPEN SAT., SUN. 2-4:30
IMMACULATE 3-BDRM. (MSTR. ENSUITE) SUNNY GENEROUS SIZE ROOMS. ATTRACTIVE F.P. HIGH BSMT. WITH WORKSHOP. FENCED YARD. $60,900.
ED KRAFT 656-3669
JEAN LAMBERT 656-3426

HELP!! SIDNEY AREA

This 3-bedroom home must be sold. Also, 2 fireplaces, fully developed basement. Separate garage, ½ acre. Make an offer on $53,900. MLS. Call me:
MARY MOODY 652-5681
388-4455

$59,900 GORGE AREA

2-bedroom, full basement home, close to all amenities. Immediate possession. MLS.
MARY MOODY 652-5681
388-4455

EXCLUSIVE

2-bedroom home with sea view. Quiet cul-de-sac. Nice quiet area. Asking $55,000. Call me:
MARY MOODY 652-5681
388-4455

OPEN FRIDAY 6- P.M. 147 WALPOLE RD. (Off Rocky Pt.)

Country home on ½ acre of treed property. 3 bedroom, living, dining and family kitchen. Reduced to $49,900. Offers considered. Call:
388-4455 AUDREY GRIMSHAW

BROWN BROS on BLANSHARD
"People Helping People"

EXECUTIVE HOME OPEN TODAY 4474 Emily Carr Dr. 2:00 - 4:00

Immaculate, 3 bedrooms, family rm., master suite, en-suite and private library. Quality fixtures. MLS 32687. $128,500.
JIM McNAUGHT 592-0285
or 385-8771 (anytime)

OPEN DAILY 1038 Wollaston St. 1:00 to 4:00

You're invited to this charming well-kept, neat home of 2 bedrms, formal sep. DR and spacious LR with cozy fireplace. Wall-to-wall broadloom throughout. Ideal for retired or newlyweds. Call your host TED KAY for prior appointments.
385-4086 or 385-8771 (anytime)

B.C. LAND AND INSURANCE AGENCY LTD.

COLWOOD EXECUTIVE RESIDENCE

Spacious residence with seaviews, 4 bdrms., foyer, family room off kitchen, double garage, carport, paved parking and fully landscaped. Custom built home. Asking $119,000.
478-5688 Shirley Wilde 478-2459

TRIANGLE MT. BY OWNER

4-bedroom family home with large family room and view of the city from balcony. Situated on ¼-acre lot on quiet, no-through road. Priced below appraised value at $71,500. Please drive by 3351 Betula Place, off Fulton Road and Call 478-8185 if interested.

250 HOUSES FOR SALE

wall&redekop realty
386-2911 — 386-2911

ATTENTION BUILDERS

We have 5 acres to develop in the Royal Oak Area — Also 40 lots in Sooke. We can arrange a Pre-Purchase deal on AHOP single-family or just a conventional home using the $2500 Government Grant. Call
WALLY or ADELINE
386-2911 477-8562

TAKE ADVANTAGE OF AHOP NOW!

$1,000 may get you into a new home of your own choice in Sooke, on a large country lot. Call
WALLY or ADELINE
386-2911 477-8562

$47,500 GLANFORD

Older but better. This 3-bedroom 2 storey home is on a quiet street near schools etc. Nice size living room with fireplace, large dining room, galley kitchen, 4-pce. bath, full basement. Greenhouse and good size lot.
HAL BARBER
386-2911 anytime

$54,900 NEW PRICE

Beautiful Gorge. Yes, this nice 3-bedroom home is only a short way to Gorge Walkway. Large living room with fireplace, good size dining room, both have good quality wall to wall carpeting over H.W. Floors. Large kitchen with eating area, and sliding glass doors to Patio, sundeck. In the basement you have a 1-bedroom in-law suite. Plus drive-in garage.
HAL BARBER
386-2911 anytime.

YOUR NEXT STEP UP

3-bedroom, full basement, immaculate home is a rare opportunity. Fireplace in L.R., extra large kitchen, family room down (with bar) and sundeck. Walking distance to all amenities. A mini Uplands at a progressing family's price of $63,900. MLS.
BOB BARKER
386-2911 or 478-7101

"FAMILY"

I can't sell this home to just anybody. I'll just show it to the family who needs loads of room for the children, including 3 bedrooms on the main floor. And only to the family that needs a big yard with lots of extra parking. Cuz being in the popular convenient Glanford area, it should be for the family. $58,500. MLS.
CURT SHUBROOK
386-2911 or 477-4586

Century 21
MAYFAIR REALTY
Mayfair Centre
386-2955

NOW OPEN 6 DAYS

For I.C.B.C., Real Estate and Insurance
WED., THURS., FRI. TO 9 P.M.
AND ALL DAY SAT.
WE'RE HERE FOR YOU!

SAANICHTON

Peace and quiet in this 1-year-old, 3-bedroom executive split. Vaulted cedar ceilings, open beams, 2-way fireplace, sunken den. Family room with bar, double garage, triple plumbing. A super home at $78,900. MLS. PETER SYKES, 386-2955 or 382-3216, GEORGE WALL, 386-2944 or 477-0548.

CENTRAL SAANICH

Beautiful 4 bedroom home in rural setting. Master with ensuite. Brick fireplace in living room, large dining room, shake roof, valley and sea views. Large lot just minutes from town. View by appointment. $66,900. (MLS 32899). DAVE MARSHALL, 386-2955 or 384-8949

6 YEARS OLD

A very realistic price on this three bedroom home with 4th bedroom and rumpus room down. Three washrooms. Carpeted. Excellent condition. Sundeck over carport. 70 ft. landscaped lot with evergreens. Exclusive with GEORGE WALL, 386-2955 or 477-0548.

DON'T WAIT $52,900

5 bedroom home only 16 years old. Great value. Fridge and stove included in this below appraised value. MLS. Call DAVE MARSHALL, 386-2955 or 384-8948.

Island Homes Ltd.
2504 DOUGLAS
388-7545

A.H.O.P. ½ DUPLEX ONE LEFT PRICE $45,000

Only one left of these quility constructed strata duplexes. Situated on quiet street, 3 BR's. Fireplace in large living room. Separate utility room and storage area. 1½ baths. H. Mitchell, 479-4818.

LANGFORD LAKE

Lovely, 3-bedroom home in excellent condition. 2 baths, rec. room. High basement. Built 5 years. Quiet area. Asking $62,900.

Cordova Bay Area A Good Investment

3 acres of land and a lovely home with unique floor plan. Built 3 years. Large living room, family room, 2 bedrooms, 2 baths, large kitchen. Plus extra bedroom, rec. room in high basement. Large garden. Many trees. Double garage. Many extras. Full price $149,000. May accept smaller place as part payment.
Lloyd Ellis 658-8222

CHARACTER HOME FAIRFIELD

Spacious 2-storey home with 4 bedrooms, den with F.P. Beamed dining room, high bsmt., good area, lovely lot. $77,500. C. Warren 386-7545.

PACE Properties Ltd.
1640 Oak Bay Ave. 595-2413

TEN MILE POINT

$98,900
Must sell—owner has bought and the price is right!
SEAVIEWS — located across the road from the water, with these features:
- —3 bedrooms
- —separate dining room
- —finished rec. room
- —½ acre lot

A bright sunny home for a small family — see it today — call.
BRIAN HIGGINS — 658-8402. MLS.

FOR SALE — SMALL OLDER 3 bedroom home, oil fired hot water heat. Drive by 780 Claremont Avenue but do not disturb residents. Phone 477-5184 to view. $45,000.

2-BEDROOM HOUSE ON PATRICIA BAY, LOVELY VIEW. OPEN HOUSE SUNDAY, 10231 WEST SAANICH RD. 1-5. $54,900. 656-1688.

250 HOUSES FOR SALE

Capital City REALTY LTD.
830-D Pembroke St. 388-7557

FAIRFIELD CLASSIC

Super clean character, family home. Three bedrooms, ensuite, living and dining rooms, sunroom, modern kitchen, bathroom on main. Family room plus office or den, nice seaviews. Rec room and fourth bedroom in basement. Over 2,000 sq. ft. finsihed. Call now. Excellent value $85,900.
384-4672 Jack Kondratiuk 388-7557
388-6275 PGR. 2632

FERNWOOD CHARACTER

Four bedrooms, den plus office, living and dining rooms, modern kitchen and bathrooms, 50x150 ft. lot. Part basement. Quality capreting throughout. Offered at $67,900.
384-4672 Jack Kondratiuk 388-7557
388-6275 PGR. 2632

COULD BE 5 BEDROOM

1500 sq. ft. with "Never Paint Again" exterior, just the thing for a busy family man. Put your family in this gem for only $53,900. Don't think about it — Call now and come see.
388-7557 A. Alphonse 382-3625

MID WAY

To Sidney — 3 bedroom rancher style on park-like ¾ acres. Quiet, secluded, soft sea views. $84,900.
388-7557 J. J. Williams 479-1163

$58,900 GORDON HEAD

1½ year old — vacant. Easy to finance. 3 bedrooms, ¾ basement. Don't miss it!
477-1781 RAYM FORBES 388-7557

APARTMENT SPECIA

Excellent 24 suite apartment block. Very close in — showing good cash flow — controlled entrances, balconies, etc. Asking $432,000. Call Shirley Philps.
388-7557 or 598-5415

EXCEPTIONAL BUY

Price has been reduced to $51,000 — 4 bedrooms plus in-law accommodation. D.R. is very large with beamed ceiling and F.P. Close to Simpson Sears.
477-7545 KEITH KAYE 388-7557

GORGE VALE

Here is a dandy, 12 yr. old colonial styled home. Completed on both levels. This is a terrific family dwelling. 4 bdrms, 1 full plus 2 half baths. Large games room, family or rec. room, built-in appliances. Lots of parking and much much more. Asking $66,500.
388-7557 Art Evans 386-0276
P.S. We also have some excellent 2 Bdrm. starter or retirement homes priced in the very low $40's.

$42,900

Do you need a home for a retirement or starter? Here it is. Immaculate is the word, a pleasure to show. Neat and clean as a pin. Situated on a lovely 50x112 lot suited to a man with a green thumb. The home is beautiful. All wall to wall carpeting in 1st class condition. Lovey cab. kitchen. 4 pce. bath. Full high basemednt. Drive in garge. $42,900 you say you don't believe it. Call now, I will show it to you.
382-9852 Len LeDoux 388-7557

National Trust Realtor
3108 SHELBOURNE 595-2121
3960 QUADRA 479-7161

$41,500

3 bedrooms, large kitchen, living room with brick fireplace, separate workshop, separate garage, and an extra large lot. In Langford close to Westbrooke Shopping Centre. Owner is being transferred.
LARRY LINEHAM 595-0134
OFF. 595-2121

MUST SELL!

Directly across from Hyacinth Park. Four bedrooms, bar, den, rec room, drive-in garage, rock fireplace in living room with dining room. Good family home. Reduced $68,500 to $66,500.
LARRY LINEHAM 595-0134
OFF. 595-2121

ROB ANGUS PRESENTS:

GORGE AREA: for the active family — 3 bdrm, in-line L.R and D.R. with F.P. bright kitchen, sundeck, fully developed basement with F.P. (can be suite) 32'x16' pool. $63,500. Offers.

HIGH QUADRA: You'll think you're in the country in this 3 bdrm, full basement 18 year home. Fully fenced 65x150 lot backs onto small playground. Within 3½ mile circle. $64,750. Call to view.

LOW DOWN PAYMENT: Central Saanich, 3 yr, 3 bdrm, 2 baths (ensuite), slate FP, sundeck, carport, full basement. Full price 63,850 — try your down payment. See it today.

LANGFORD: Big home — Big Value. 13 year, 5 bdrms, 3 baths (3-pce. ensuite), 2 F.P., workshop, big sundeck, rec room, almost ¼ acre. $64,500. Room for everyone. Call me today for appointment to view.

HOW LOW IS LOW? — try your low down payment on this 4 bdrm starter home in the Sears area. Busy street—but lots of accommodation for $45,900. Vendor has bought — try any down payment.

FOR ANY OF ABOVE, PLEASE CALL: ROB ANGUS 652-2576, OFF. 595-2121.

A SPECIAL PLACE

If you like to entertain you should see the basement development of this High Quadra home. It's the roaring 20s all over again. Two bedrooms on main, larger property with patio and rose arbor approx. 68x140, nicely landscaped and with fruit trees. Exclusive. 057,500.
SID HASLAM 477-1994
GRAY LAITE 656-5267
OFF. 595-2121

B.C. LAND AND INSURANCE AGENCY LTD.

$39,900

Try $2,000 DWN
Owner Financing
410 Craigflower

Fri. 2-4 $59,900 2704 Millstream

Spacious remodelled home with a unique split level featuring H.R.-F.P., possible 4 bdrms or 3 and a den or office. Kitchen with E.A. and adjacent D.R. rec. room R.I., 2 bathrooms. A home in immaculate condition on a large lot provides family comfort and security. M.L. 31969. 388-5555 Chummy Crabbe 479-7998.

BY OWNER

4 bedroom, $58,000. Clean, tudor home, hardwood floors throughout with leaded galss. Separate dining room, fireplace, large dining room, with leaded glass. Separate dining bath and a ½. Full basement, drive-in garage on corner lot. Phone 384-3003.

PRIVATE SALE

Family home. Dining room overlooks sunken living room with open beamed ceiling and floor-to-ceiling slate fireplace feature wall. 3-bedrooms, one en-suite, partly finished basement, green house, corner lot. 658-8450.

BY OWNER

4-bedroom on flat half acre, hot water heat, near Schools and Recreation Centre, big garden, lots of trees, lot of room to expand or subdivide. Phone 477-4205 after 6 weekdays and all-day Sunday.

THE "HISTORY MAKERS" WHITTOME'S

FAIRFIELD RANCHER

Near the sea at Ross Bay, no step 3-bedroom, 7-room bungalow. Very, very clean. Beautifully kept lot. Full price only $63,500. To view dial Cliff Stretch. 479-1667 or 477-0983.

REDUCED TO SELL

Immaculate 4 bdrm home with large separate workshop. Must be sold this MONTH. Located on large lot in Colwood. This home features everything for the growing family including 1½ baths, rec rm., outdoor badminton court. A home you MUST see for $59,900.
479-1667 Doug Relf 479-5761

Mature Yet Modern

Is the best description for this lovely redocated two-storey family home. All 3 Br's are extra large with master on main fl. & children's up. Warm wood panelled L.R. with F.P., den and new double garage located close to schools and playground. $56,900. MLS
479-1667 Doug Relf 479-5761

CORDOVA BAY Seclusion

Tucked away down a long driveway, a 2-BR home offering peace and tranquility on 2 sep. lots. Offered at $53,900. Much potential here! EX.
B. Brown 479-1667 C. Atkins

PRETTY AS A PICTURE

C. SAANICH

— Is this friendly and pleasant 2 BR. home set on a 15,000 sq. ft. lot—a gardeners delight! ML 32650 Asking $45,500.
B. Brown 479-1667 C. Atkins

Royal Oak Branch

REALSPAN PROPERTIES LTD.
846 BROUGHTON 388-6454

EXCITING COUNTRY ESTATE ARDMORE DRIVE $159,500

This thrilling new contemporary home is eziuisite with its cedar ceilings, plush carpets, skylites and large rock fireplace. A completely original design with universal appeal, it is tastefully appointed with 3 bdrms, 3 baths, panelled den, family room, oak kitchen, sunken living room and formal dining room. Master suite will excite you with its mirrored dressing room and ensuite with sunken tub. This is probably the most appealing new home on the market set on nearly an acre of land opposite the sea.
VIEW BY APPOINTMENT WITH:
CLARE M. STEVENS
388-6454 658-5072

Century 21 WESTERN HOMES
1037 Cloverdale 386-3494

MT. DOUG AREA ONLY $76,900 YOU SAY?

THAT'S RIGHT!! Over 2700 sq. ft. finished on 2 levels in this 4-yr.-old BEAUTY. Gracious L.R. with stone fireplace; SEP. D.R., SUPERB family kitchen with pantry, CENTRE ISLAND, B.I. Dishwasher and Eating Area; Master B.R. FEATURES 4-PC. ENSUITE; 3 other bedrooms and 2 more baths (4-pc. and 3-pc.). Add to this a FAMILY ROOM plus a GAMES ROOM, INTERCOM and a larger than average lot on a quiet CUL-DE-SAC. NEW MLS SEE IT TODAY. PHONE TERRY EDEN, 386-3494 (24 hrs.)

EXECUTIVE HIDEAWAY

Choice of two new homes due for completion in July. Two storey or split level, shake roof, 2½ baths, treed lot with some views.
TERRY SMOLLETT
386-3494 (24 hrs.)

Green Acres

4½ PER CENT
EXCLUSIVE RESIDENTIAL
HENDERSON REALTY LTD.
385-9741 (ANYTIME)

4 PLEX plus TRIPLEX

Both with excellent revenue. Call me for further details or viewink. BUD HUDSON, 4793849, or 388-6275, Pager 2585.

WALK TO JUBILEE

Charming 2-Bdrm. starter or retirement on quiet no-through street. Completely updated. Very well priced at $43,900. BUD HUDSON 479-3849, or 388-6275, Pager 2585.

OPEN HOUSE

1700 Emerson
(Off Richmond)
6 - 8 p.m.
Wed./Thurs.

3 bedrooms, dining room, part basement. Comforatble family home on small quiet lot. Vacant and easily financed. $39,900
MRS. WEBB — 477-3095
DOUG BOWEN — 385-2481
Swinerton, Stewart Clark Ltd.

Owner Transferred MUST SELL

3 bedroom main, 4th down, 2 baths, master ensuite. Large fenced yard. Water views. Appraised $64.000, offers on $59,500 for quick sale. Private. 478-3595.

BY OWNER

A beautiful pastoral setting with ocean views, 1 mile from Elk Lake. A modern well kept 3 bedroom home featuring large deck, full basement with den and rec. room on a 100x125 ft. treed lot. 652-3274.

4 bedrooms

Charming Cape Cod style in a very excellent location. Full basement. Lot is 70x120. Widow must sell — $57,900.
388-7557 J. J. Williams 479-1163
Capital City Realty Ltd.

GORDON HEAD—BY BUILDER

Split level 3-bedroom ensuite, (with shower). Prime location, next to Mt. Doug Park. Family room, live, dine, kit, laundry, storage, garage, (all finished). Price to sell $64,500. 652-4113.

BY BUILDER

Spanish-style, stucco, 2-storey house, 4 bedrooms, 2 bathrooms, living, dining, family, laundry, basement and circular stairs. Nice situated lot. Phone 656-2278.

FOR SALE Royal Trust
477-0191
384-8001

OPEN HOUSE

1867 CARNARVON
FRIDAY 1:30-4 p.m.
EDGE OF OAK BAY—$55,500

Located in a preferred area and featuring privacy. This delightful stucco bungalow has an L-shaped living room, dining room, 3 bedrooms, 2 up and 1 down I basement. Ideal retirement or starter.
VIVIAN M. ROBERTS
477-0191 477-0281

4548 BALMACARRA RD.

FRI. and MON.
1:30-4:30 P.M.

Unique cedar and glass executive home on quiet treed street. 2200 sq. ft. of luxury living including large sunken living room, with fireplace, separate dining room, efficient kitchen with huge in-line breakfast and family room complete with fireplace. 3 bedrooms, with 4-pce. en-suite in master and 4-pce. main bathroom. Full developable basement including fireplace. This is a gracious new home with many other extras such as vacuum, intercom, hot water heating, beautiful WW throughout, etc., etc. An exclusive listing for an exclusive property. $118,000 is a reduced price.
GORDON SPACKMAN
477-0191 477-7085

FRI. AND SAT.

1:30-4 P.M.
1588 RICHARDSON ST.

(One door from St. Charles St.) Almost new Tudor style home built-in keeping with surrounding Rockland area. Living room with cozy fireplace, separate formal dining room, comfortable den and kitchen eating area. Large master bedroom with 5-pce. washroom. Two more bedrooms, 1½ bathrooms plus many extras. Make an offer on $95,000.
384-8001 DEREK WICK 595-2062

WESTMONT REALTY (1977) LTD. 388-4434

LONSDALE PLACE VISIT OUR MODEL SUBDIVISION

Only one left of Phase I. Now open for your inspection Phase II Lonsdale. Beautiful individually designed custom-built homes.
OPEN HOUSE
DAILY 1 TO 5 P.M.
MON. TO THURS. EVENINGS 5 TO 8 P.M.
FOLLOW THE ARROW FROM McKENZIE & BLENKINSOP
For personal viewing please call:
388-4434 ARNOLD MARR 477-5233

Lansdowne-Richmond 4 Bed - 2 Bath New Exclusive $67,900

You don't often see a fine family home last in the market on this street. In immaculate condition — fireplace — oak floors, all plaster interior, full high basement, wood panel family room. G.E. HOT WATER HEATING. Large sunny deck, patio, and secluded fenced garden lot. More than you expect and offering possession June 30th OPEN SUN. 2-4 P.M. 2942 ORIOLE BE THE FIRST TO CALL SUSAN OR JACK BETTS 477-4042, 385-2481
Swinerton Stewart Clark Ltd.

NO CITY NOISE

EXCLUSIVE CURTEIS POINT
NEAR SWARTZ BAY
OPEN SUNDAY 2-4:30

New house, by builder, view of Mt. Baker and ocean from completely finished 2700 sq. ft. custom built home on .55 acres. 3 bedrooms, large master with shower ensuite. Large living room and separate dining room, rec room, den and laundry room. Built-in vacuum, thermo windows, double carport with sundeck. City water, concrete driveway. Beautifully treed lot, but not too dark. Priced below builders cost at $86,500. Turn right off Pat Bay Highway at West Port Marina, near Swartz Bay onto Tryon Rd. and follow Tryon to Fernie Wynd Road. (10890). For further information please call D. Boss, 477-9930.

VR. Victoria Realty LTD
386-3585

OPEN HOUSE TUES. - FRI. 1 P.M. - 3 P.M. 1653 PEMBROKE

Beautifully remodelled 1910 character home with 3 bedrooms, 2 bathrooms, and a drive-in garage in the full basement. Priced to sell at $47,500. PETER VINCENT, 384-6164 or 383-5578. CASTLE PROPERTIES.

$30,900

Cute 1 bdrm. cottage on 51x120 fully fenced lot! Separate garage, extra storage, lots of parking. Gorge area, close to everything. Vendor has purchased. Must sell. Call now. ML 31583.
386-2911 MAY HAMILTON 656-4692
Wall & Redekop Realty Ltd.

A.H.O.P. DUPLEX 1570 SQ. FT.

3-bedrooms, 3 bathrooms, F.P., thermopane windows, large LR, separate DR. To view call Gary, 478-2705.

T/C TOWN AND COUNTRY REALTY
3579 DOUGLAS 382-7276

1144 McClure FRI. & SAT., 2-4

FAIRFIELD — $66,950
ELEGANT WHITE STUCCO
3-4 BDRM FAMILY HOME
OFFERS — MUST BE SOLD!
BOWDEN REALTY — 383-5524

COUNTRY LIVING

CENTRAL SAANICH

Lovely large 1½ year old home, 4 bedrooms, 2 fireplaces. Two 2-piece baths and 3-piece bath. Fully developed with possible in-law suite, thermopane and screen windows, carport, plus parking. View anytime. 652-2427.

BROADMEAD

Unique Westcoast post and beam. Vaulted ceilings. Quality materials —grasscloth, oak floors, custom doors, cedar thru out. 2 massive stone fireplaces. 4 bedrooms. Three 4-pce. bathroom. $149,000. 658-8928.

WHY BUY AN AHOP DUPLEX WHEN YOU CAN BUY AHOP SINGLE FAMILY HOME?

Ph. 642-5458.

BY OWNER

Glanford area. 2 bedroom, full basement, fireplace, newly repainted, extra large lot, $55,000, easy terms. 386-9061.

Castle Properties Ltd.

4 ON FLOOR AIN'T NO CHEVY!

Up by Cedar Hill Golf Course at 1294 CAMROSE CRES. is a really cherry 4-bedroom home loaded with extras like deluxe landscaping, new kitchen, full rec rooms, and all ready to check out this Sat. 1-4 p.m. Get your REVS up and make an offer on this Camrose Cream Puff (MLS) "MIKE SWEENEY IS SERVICE". 595-8780 or 386-6164.

LEISURE LIVING

Beautiful oaks lend character to this one owner 17-year-old, two-bedroom, full basement home, large sundeck overlooking nicely treed garden makes ideal. Sunday afternoon barbeque area. Situated on quiet street in lovely Lake hill. New listing at $57,900. Quickly call BEN GREIG 598-3105 or 386-6164.

HEY KIDS Oh Jubilee!

Tell your mom and dad about me — I'm 2222 SHAKESPEARE ST. and I have 5 bedrooms finished, two baths, basement workshop, backlane access and a low, low asking price of $49,900. My owner says bring him an offer, so tell your folks. They can move in tomorrow if They Call "MIKE SWEENEY IS SERVICE" RIGHT NOW. 386-6164 or 595-8780. MLS.

LOW PRICE HOMES

$44,900. 2 BR, LR with fireplace, no basement, close to town. Make an offer.

$44,900. Esquimalt, 3 bedrooms, full basement, nice level lot. Easy financing.

Groge, $47,900. 2 bedrooms, full basement, spotlessly clean, w-w throughout, good roof, plumbing, wiring, etc.

Gorge. 2 bedrooms, full basement, perfect condition. $49,900. Specialist in first home customer. BEN GRIEG, 386-6164 or 598-3105.

FOUR YEARS OLD

3 bedrooms, full basement, lovely views over flats. Spotlessly clean. Asking only $53,500. BEN GREIG, 398-3105 or 386-6164.

CLOSE TO TOWN

2 bedrooms, no basement LR with fireplace, large family room, easy care lot. $44,900 but make an offer. IRENE DALZIEL, 386-6164 or 477-6380 or 388-6275 pgr. 566.

ESQUIMALT $64,900

3-bedroom stucco bungalow, living room with fireplace, dining room, sundeck plus 1 bedroom suite on the ground level basement, stone fireplace. You must see it now. Call IRENE DALZIEL, 386-6164 or 388-6275 pager 566 anytime.

FIXERUPPER

Asking $44,900, close to town, nice residential area. Make an offer. BEN GREIG, 386-6164 or 598-3105.

SEMI-RURAL

Four year old, 3 bedroom, full basement. 50x160' lot, nice view, close in. $53,500. BEN GREIG, 598-3105 or 386-6164.

2739 DINAN PL. LANGFORD LOOKER

DYNAMITE! ¼ acre of family fun located right in the heart of Langford, yet sitting at the quiet end of a double dul-de-sac, off Percy Pl. The youngsters are close to school, you are to shopping, and everybody is happy in this near new 3 bdrm., full basement home that includes really fine landscaping and for the handyman a separate 2-bay garage that's insulated and wired. It won't last long, so do drive by and phone me now for a private viewing. "MIKE SWEENEY IS SERVICE," 595-8780 or 386-6164.

DUPLEX FAIRFIELD SIDE BY SIDE

Each side, 2 bedrooms, full high basement, drive-in garage, both sides have lovely gardens. FULL PRICE $89,500. Call HAROLD WARE of CASTLE PROPERTIES; office 386-6164 or res. 385-1580.
$44,900. 2 BR, LR with fireplace, no basement, close to town. Make an offer.

the Permanent
1125 DOUGLAS ST. 382-9191

OPEN MON., 2-4 2615 ROSEBERRY

Beautiful back yard with rock walls and garden in the quiet area of Oaklands. Close to everything. Three bedrooms (1 down) 1½ baths. Spotless home with large bright kitchen and cosy living room with fireplace. MLS 32747. $57,900. For prior viewing please phone:
382-9191 Jean McMichael 477-9113
388-6275 Pager 950

MUST BE SOLD

Vendor transferred and mustt sacrifce for quick sale, attractive 3 bedroom no step bungalow. Just 20 years old and immaculate condition. Fenced and landscaped. Convenient town and country location. View today and make your offer on the $42,500 asking price. ML 32789. Call
382-9191 Herb McDannold 384-6768

SIDNEY

Delightful family home on corner lot three bedrooms, with family room in high basement. Two full four piece bathrooms. Price $57,000. ML 32050.
(24 HRS) 382-9191
FRANK SALE 385-0774
IRENE VAN 592-9194

A TOUCH OF HISTORY

Unique rustic fieldstone home with 3 bedrooms a large modern kitchen, dining room and cosy living room, 2 fireplaces, solid stone basement. $59,000. ML 32421.
(24 HRS.) 382-9191
FRANK SALE 385-0774
IRENE VAN 592-9194

THE PERMANENT

EXCLUSIVE

Green Acres

4½ PER CENT
EXCLUSIVE RESIDENTIAL
HENDERSON REALTY LTD.
385-9741 (Anytime)

OPEN HOUSE FRI. & SAT., 1:30-4:00 P.M. 2525 EMPIRE

RESIDENTIAL
HENDERSON RALTY LTD.
385-9741 (anytime)

Immaculate 3 bedroom, 1470 sq. ft. no-step easy care home. Large bedrooms, 20x22 separate garage workshop. Call JACK PARKER for previewing. 598-8352.

MUST BE SEEN INSIDE

3 bedrooms, upstairs ensuite. Living room, dining room, 3-piece bathroom, kitchen and pantry. Electric heat. Nicely renovated. Large lot. 930 Lyall St., $49,900. 388-6367 or 477-2807.

HOUSE FOR SALE, 3-BEDROOM home, 2½ years old, on .48 acre, Sooke golf course; by appointment only. Phone 642-3914 after 5.

BLOCK BB BROS.

SELL THROUGH TV AND VIDEO

OPEN NIGHTLY
TIL 8 P.M.

YOUNG FAMILY

Quiet, relaxing SIDNEY beautiful 3 BDRM on a large lot. Quiet cul-de-sac. W.W carpets large dining room, fireplace. Extras. HOME must be sold. Offers on $54,500. Video listed, so come have a look at our Shelbourne office.
Dave Vogelgesang
477-1841 385-2226
(24 hrs)

ARBUTUS - HOLLYHILL CAPE COD LUXURY

Situated on an exclusive cul-de-sac of exclusive homes, a 4 bedroom, 2 storey, brick contemporaty residence, with a 42' games room, family room with fireplace, panelled den with built-in bookshelves, living room with fireplace, "old world" decor dining room, and a large kitchen with breakfast room, 3 bathrooms. Double garage. Spacious ground floor master bedroom with 3 pce ensuite. 3 bedrooms upstairs. $139,000.
598-1420 Ted Walford 477-1841

SOUTH FAIRFIELD WALK TO BEACH QUIET AVENUE

On a quiet avenue, a few steps to the beach, a delightful, versatile 4 bedroom 2 storey home with 3 fully finished rooms plus a workshop in the basement. Large living room with fireplace, dining room, spacious kitchen with separate breakfast nook and glass doors to a private sundeck and a fully fenced garden with mature fruit trees. $79,000.
Residence Office
598-1420 Ted Walford 477-1841

UPLANDS BEAUTIFULLY HEDGED GARDEN GOLF — BEACH

On a beautifully hedged garden in an exclusive terrace in Uplands, a 3 bedroom, 3 level residence built in 1957. Large living room with fireplace, dining room in-line, pegged oak floors. 3 bathrooms. 4th bedroom or den on lower level. Workshop. Excellent guest parking. $109,000.
Residence Office
598-1420 Ted Walford 477-1841

SEA VIEWS 4 BEDROOM CONTEMPORARY 2 FAMILY ROOMS HOLLY TREES

A unique 2 level 4 bedroom contemporary residence situated on a private cul-de-sac of exclusive properties off Marine Drive in Gordon Head. An innovative floor design of over 3000 sq. ft. with the 4 bedrooms. 2 bathrooms and a large family room with fireplace on the ground floor. Spacious reception hall, with a sweeping wood bannistered staircase to the upper reception area with large living room, separate dining room, powder room, fully equipped kitchen with adjoining breakfast room and a spacious den-cum-family room with fireplace. 3 bathrooms. 3 fireplaces. Offered realistically at $135,000.
Residence Office
598-1420 Ted Walford 477-1841

TREES AND CHARACTER

Tucked away on a large lot in a quiet area of Langford. Exceptionally fine large 2 bedroom home with gracious living area and many other fine features we look for in a home. Asking $56,900. MLS.
478-5561 BOB PAUL 478-2477

OPEN HOUSE 3905 SANDELL

FRIDAY: 4:30 - 7:00
Gordon Head — On level.
Thermopane — Shake Roof.
View with GAIL JENKINS the ORANGE BIRD
478-5561 478-6458

OPEN HOUSE FRI. 1-3 2235 BRADFORD AVE. SIDNEY

7 yr. old 3 bdrm. home, new carpets one year ago. Rec. room, bdrm. 2 pc. bath and workshop in bsmt. Vendor transferred. Open to offers on $52,900.
656-5584 Ted Phillips 656-5337

What a buy! Reduced to $58,900 6 months old, some seaview, 4 bdrms., 2½ baths, rec room, electric heat, many extras.
656-5584 Ted Phillips 656-5337

Near Sidney — waterfront, new 2 bdrm. home, electric heat, attached garage, outstanding view of Islands and Mt. Baker. $87,500.
656-5584 Ted Phillips 656-5337

REDUCED!!

This 3 bdrm. beauty in Gordon Head is drastically reduced, bring in an offer. This immaculate house has a delightfully secluded yard and beautifully landscaped. $66,500.
386-3231 Jean Mathieson 595-7665

UNDER CONSTRUCTION

SEVEN OAKES — 1116 sq. ft., 2 bdrm., bsmt. home on gorgeous 60x130 lot. Bsmt. design for easy development. $61,500.
BROOM HILL — 3 level split, over 1400 sq. ft. of living area. Just loaded with extras. $64,900.
386-3231 Bob Hahn 595-1642

CENT. SAANICH PLUS VALUE

OVER 1600 SQ. FT. LOT — and over 1800 sq. ft. full bsmt. home, 3 bdrms., 2-4 pce baths, family rm., plus rec. rm. — asking $74,900.
WITH IN-LAW SUITE — A 3 bdrm. lge. home, dining rm., sundeck, ensuite plus bathroom, kitchen, bdrm., living rm., drive in garage. Priced at $67,500.
386-3231 Bob Hahn 595-1642

633 BALTIC PLAC

OPEN WEEKDAYS 6:30 - 8:30 SAT. 2-5. Ideal 3 bdrm. home for young or old. Quiet location and only 4½ yr. old $57,900 ML.

142 SUMMIT AVE.

"Choice property" with sep. accommodation for "IN-LAWS" only 4½ yrs. old, 3 bdrms. fully developed $75,900 MLS.

9674 FIFTH STREET

Bachelor pad or STARTER home, 2 bdrms. $36,000. MLS.

URGENT NEED TO SELL ABOVE 3 PROPERTIES CALL MR. KLOOTWYK 396-3231 or Res. 479-3313.

THE "HISTORY MAKERS" WHITTOME'S

TRADE

Need a 3-BR, $50-60,000 home in Esquimalt - View Royal area. Will trade equity in fully serviced, beautifully treed building lot in Cowichan District valued at $18,500.
386-8441 Ross Bracken 477-0029

$39,900 641 KELLY RD.

2-bderoom bungalow on good treed fenced lot plus extra large garage and workshop. MLS
SUSAN or JACK BETTS
477-4042 385-2481 388-6275 pgr. 909.
385-2481 ED JUPP 592-1019
Swinerton Stewart Clark Ltd.

BY OWNER; WELL KEPT 4 year old family home on large treed lot, 4 bedrooms, 3 baths, games room, finished rec. room, 2 fireplaces, double insulated, aluminum siding, irrigation well, utility shed; $69,800. Open house Saturday, May 13, 1-4. 6688 Woodward Drive. 652-2501.

BY OWNER — 2-BEDROOM, ½-basement, over ¼-acre fruit treed lot, excellent vegetable garden area, Glanford area, 479-9797.

1600 SQ. FT. 4-BEDROOM HOME, immaculate condition, $64,900, 477-6134. No Agents.

GARDNER REALTY Ltd
895 Fort St. 385-7721
(24 HR. SERVICE)

FAIRFIELD BIG 4 BRS.

Tired of cramped quarters? Then view this spacious, updated, full basement home. Has large, bright rooms with a bathroom on each floor. Close to schools, shopping and park at only $62,500. MLS.
385-7721 OLIVE WEBBER 479-9661

UPLANDS RANCHER

Designed to blend with large 150x180 garden. Study has fireplace, newly decorated, new carpets in living, dining and bedrooms. 1800 sq. ft. full of comfort.
385-7721 SIMON HESLOP 388-6275
Pager 704

INVEST NOW

Just listed at $56,900. Swan Lake area, 2-bdrms., 1-Bdrm suite in basement, large sundeck, LR with fireplace, higher priced houses in area. Call me for an appointment.
385-7721 SIMON HESLOP 388-6275
Pager 704

QUIET CUL-DE-SAC

Large, 4-bedroom house with 3 bedrooms in basement, views facing south-west. Easy garden and safe for children $54,900. Phone me for an appointment.
385-7711 SIMON HESLOP 388-6275
Pager 704

NOW $44,900

This spic'n span 2-bedroom home has only been on the market 3 weeks but vendor says sell so we've reduced it $2,000. Over 1,000 sq. ft. on 1 floor, fireplace, separate workshop-garage all on an immaculate 65x111 lot with fruit trees. Located close to bus routes and shopping centre. (MLS).
DIANE FULLMER
385-7721 384-8075 Pager 407

LOOKING FOR VALUE?

Charming cottage, offers on $39,900. Has fully fenced yard, attractive surroundings on quiet avenue, convenient to buses, shops and schools. Gorgeous old time garden, 2½ BRs, beamed kitchen with dining nook, LR, thermo windows and low fuel bills. Immaculate and cheery, updated. Has garage, basement, fruit trees and more. Call:
385-7721 OLIVE WEBBER 479-9661
385-7721 AUDREY MONT 598-7598

GREAT SEAVIEWS SPANISH TOWER EVER RUNNING SPRING

The home that everyone admires overlooking Cordova Bay is now available. Look at these features.
—3 bedrooms
—Separate DR
—Large kitchen
—Rec room with FP
—Large, private courtyard
—Double garage
—100x170 lot
—Immaculate
—MLS 33058
To view and more information call:
385-7721 CLIFF SALMOND 477-3626

FAIRFIELD NEAR DALLAS

Poke around 119 Olive St. 2 bedrooms, full, high basement. Solid but needs redecorating inside. Nice yard. MLS 30587. ASKING $50,900.
385-7721 CLIFF SALMOND 477-3626

MANN
T. L. MANN & ASSOCIATES LTD.

GARDENER'S DELIGHT TATTERSAL $49,900

This 3-bedroom, character bungalow near Swan Lake is set well back from the road on a large lot filled with fruit trees, flowers and a private backyard bordering on parkland. Has fireplace in living room, stained glass, sunporch, garage and full basement.
598-5144 GLORIA JONES 595-1659

OAK BAY

OCEAN VIEWS
CHARACTER HOME
4 BDS. AND DEN
FAULTLESS CONDITION
$89,900
EILEEN or GERRY MARTIN
598-5144 477-7050

RETIRED?

I have a 3-bedroom, no-step home in the popular Town and Country area. This immaculate home features large living room with fireplace, large sunny kitchen and beautiful draperies throughout. Only $49,900. MLS.
GERRY MARTIN
508-5144 477-7050

FIX-UP!

Looking for a home you can fix up? No money down — Only $33,900.
GERRY MARTIN
598-5144 477-7050

$2,000

is all you need to move into a 3-bdrm home of your own in the popular Sears area. Give me a call and I'll show you how. Only $45,900.
GERRY MARTIN
598-5144 477-7050

HANDY MAN SPECIAL!

Here is the perfect opportunity to move your family to the country! Good, solid, 3-bedroom home plus an area that can be converted to a suite or a family room. The whole house needs your touches of paint and carpet but it is certainly livable now. This home, located in Royal Oak, must be sold now so we are looking at offers on $52,500. MLS. Call now!
JOANNE YELLOWLEES
598-5144 383-7263
EILEEN MARTIN
598-5144 477-7050

JUST THE FACTS!

$2500 down and payments of app. $400.00 per month will buy for you 3 bedrooms, full basement, modern kitchen and bright sundeck — Fast sale necessary.
EILEEN MARTIN
598-5144 477-7050

JACK MEARS OAK BAY REALTY LTD.
2194 Oak Bay 598-3321
Where Trust is the Basis Of All Business

OAK BAY BORDER $58,900

A 3-bedroom, comfortable home close to all amenities. Immaculate throughout, living room and fireplace, lovely kitchen and dining area. Basement and drive-in garage. Plus patio and barbeque area, very secluded. Call HAROLD WHILEY at 592-2798 or Office 598-3321.
Member
Relocation Services Canada

Central Saanich

2 new, no-basement homes, living room with heatilator fireplace vaulted ceiling and feature cedar wall. Thermopane windows throughout, dining room with sliding glass doors leading to patio, kitchen with nook and indirect counter lighting, 2-bedrooms with ensuite off master bedroom, sparkling vanity bathroom, utility room, w-w carpets, electric heat, carport with storage area. These homes are of exceptional quality featuring wood exterior and cedar shake roof. Ideal starter or retirement home—priced for good value at $61,500 each. S. Fioritti Construction Ltd., 658-5356.

$39,500

Charming 2-bedroom "starter" on quiet street off Cloverdale. Fireplace, new wiring — heat. Deep fenced lot. Great gardening. 477-3675.

ESTATE SALE, 2 BEDROOM bungalow, hardwood floors throughout, 10 minutes walking distance, from Downtown Victoria. Phone 595-2488. No agents.

253 COUNTRY HOMES and PROPERTIES

SPECIALS

BOATER

$51,500 will get you one acre of property on Cooper's Cove. Included is a three-year-old mobile home. Income from rent could be attractive until ready to retire or build on. It's trhee bedrooms and could also be a summer retreat for the boater who wants to moor in a sheltered cove.

LANDLUBBER

You say you'd rather farm — Okay, here's a beautiful farm of 33 acres for only $140,000 (can be easily financed). Only 15 acres are in the agricultural reserve. 18 acres zoned rural, has some nice wooded area and private lake frontage. Nice cozy farm home, large barn, hay loft. Low down payment to good covenant.
TOM DUNCAN 477-2462
Century 21
Suburban Realty, 478-8316

Duncan Realty Ltd.
1 — 300 Brae Rd.
Duncan, B.C., 748-3156

COWICHAN VALLEY HOBBY FARM

Handy to Victoria or Duncan, this 20-acre Hobby Farm could be your new home. Year 'round salmon creek through completely fenced property. Presently the home of 8 beef cows and a dozen chickens. The park-like pastures have been cleared in plateaus fringed with large firs and maple trees. All improvements to this property are 4½ years young and include a neat 2-bedroom home, garage and storage area, 28x30 barn with 12-ton hay loft, chicken house and pump house. Phone to view today with DON SHAW, 748-3156 or 748-8312.

SAANICH PENINSULA

A high location in Central Saanich with the best of ocean views. Larger property over 1-3 acre near Vantreight Farms. The home is a large split level, one owner, 2 baths, extra large master bedroom. Basement with fireplaced family room. This is an excellent value in a top location very seldom available. MLS. $97,000.
GRAY LAITE 656-5267 SID HASLAM 477-1994
National Trust 595-2121

2¼ ACRES CLOSE IN

Perfect Seclusion. Only 10 yrs. old Two bedrooms and a full basement. Large sundeck and double carport. Tall trees and filtered sunlight make you feel like you are hours away yet it is only seven minutes to Woodwards. Lots more to tell call me quickly. Asking $82,900. BEN GREIG 598-3105 or 386-6164.
CASTLE PROPERTIES

HOBBY FARM

Lovelly split level three year old home in excellent condition. Brand new spacious barns and chicken house with hydro and water laid on. Two acres of arable land fenced and cross fenced. Ideal for horses, cattle etc. Situated in beautiful Deep Cove. Asking only $119,500 BEN GREIG 598-3105 or
For Real Estate Requirements
CHRIS GREIG 478-5953.
CASTLE PROPERTIES

2 ACRES $16,500

Slightly sloping treed lot on North Pender Island. Buy now, retire to it later or build your summer cottage and enjoy! MLS Call:
9AUDREY CROTHERS
388-4455 385-4645
CENTURY 21 J.D. BOSDET

5 ACRES WITH PANABODE

Ideal hobby farm in North Saanich, nice creek, 2 BRs and full basement. Only $89,900. BEN GREIG 598-3105 or 386-6164. CASTLE PROPERTIES.

COUNTRY HOME — 6.6 AC.

$79,900

Well designed 2 year old post and beam home. Approximately 1850 square feet. 3 bedrooms, family room. 10' high heatilator fireplace. Carpeted throughout. 25 minute drive west of Victoria. 642-5134.

BEAUTIFUL LAND 28 ACRES with approximately $40,000 in timber. Small artistic house, sauna, barn and swimming facilities. 15 miles from Victoria could be divided. 2 miles from the sea with good fishing. $120,000. 595-8113.

HOBBY FARM

2½ acres, three bedrooms, full high basement, two paddocks, Metchosin area. Only $69,900. IRENE DALZIEL 386-6164 or 388-6275 pager 566. Castle Properties Ltd.

3-BEDROOM SHAWNIGAN HOME on ¼ acre. 1½ years old, 1325 ft. fireplace, extras. $49,500. 743-4246. Message 386-7377.

SAANICH PENINSULA PROPERTIES LTD.
2354 Beacon Ave., Sidney, 656-4000

GORDON HULME LTD.
SIDNEY-SAANICH PENINSULA
656-1154 2444 Beacon Ave.

256 WATERFRONT PROPERTIES

SAANICH INLET

Located on Mark Lane on west side of Saanich Peninsula, here is one of the las of the vacant waterfront lots in this area. High rocky lot with magnificent views. Deep water at shoreline. Prce now $41,500, with terms. Wilfred Davis, 479-1667 or 658-8884.
J. H. Whittome & Co. Ltd.
Royal Oak Branch

QUEENSWOOD 1 ACRE WATERFRONT ESTATE

Completely secluded. Walled garden. 4500 sq. ft. Residence. Deep mooring. Full particulars. To serious enquiries. $285,000.
Office Residence
477-1841 Ted Walford 598-1420
Block Bros. Realty Ltd.

LAKEFRONT

We presently have two lakefront homes priced at $67,900 and $69,900. For that special hideaway, you must view these! MLS. Call BEN GREIG 598-3105 or CHRIS GREIG 478-5953 or Castle Properties 386-6164.

GONZALES BAY IN CONTEMPORARY design with loads of features and two levels of quality accommodation. Built to totally feature waterfront location. Offered at $195,000.
NEIL RAWNSLEY
386-2111, Pager 214 595-1507
MONTREAL TRUST COMPANY

RETIREMENT COTTAGE, 385 ft. waterfront, Buckley Bay, $44,000. 477-4971, 592-1864.

1-BEDROOM, RETIREMENT special $55,000. 743-5937.

WATERFRONT PARK — with fabulous view — 2 cottages 1.9 acres — 165 ft. beach frontage. Total seclusion just 3 minutes from downtown Parksville. $92,500 F.P. Call Bud Johnson (248-5275 eves) or Joan McLeod (248-6375 eves) MLS.
SECLUDED COVE at Dolphin Beach. Sloping lot takes full advantage of Strait and mountain views. Oak and arbutus trees afford privacy. $44,600. F.P. Call Bud Johnson (248-5274 eves) MLS
PEARSON/JOHNSTONE & ASSOC. LTD.
Box 399
Parksville, B.C.
248-3216

80' WATERFRONT SWIMMING POOL PORTAGE INLET

An immaculate and spacious 4-bedroom bungalow with flowering trees and a beautiful lawn sloping gently to the 80' waterfront. Large family room, sauna, professional workshop, above ground swimming pool. Reception hall, large living room, dining room, and a spacious kitchen with sweeping water views. Offered at $115,000.
Residence Office
598-1420 Ted Walford 477-1841
Block Bros. Realty Ltd.

TEN MILE POINT

A large, family home with a great sandy beach. 4 bedrooms, two fireplaces, spacious, private decks. Reduced to $185,000. MLS.

HEATED POOL ALSO

Custom - designed, one-year-old beauty, very private location, extensive use of wood and glass. 3 bedrooms, 2½ baths. MLS. $215,000.
GRAY LAITE 656-5267 SID HASLAM 477-1994
National Trust 595-2121

TEN MILE POINT WATERFRONT $119,900

This home has a little decorating to be done. The L.R. and D.R. are large with F.P. and a great view. Family room down with sliding door going out to the pool deck. All on easy-care lot. Won't last. QUICKLY CALL SHANE BEFURT 385-3664 or 386-6164. CASTLE PROPERTIES.

BEAUTIFUL SHAWNIGAN

Good size 3-bedroom (2 down) cabin, large living room (30x12), heatilator fireplace, oil furnace, plus electric heat, 5 pce. bath, family kitchen, utility, spacious covered verandah. PLUS approx. 88 feet of good waterfront on the WEST SIDE of the Lake. Asking $59,900. Jack Lidstone, 386-3585, 477-9262.

LAKEFRONT

One-third acre ready to build on, approx. 8 miles from city centre. Priced for quick sale at $30,900. MLS. Call CHRIS GREIG, 478-5953, or BEN GREIG, 598-3105; or Castle Properties Ltd., 386-6164.

258 CONDOMINIUMS

AHOP — 8% 830 Esquimalt Rd.

from
$450 Down with B.C. Grant
$219 Per Mo, Principal, Interest and Taxes
INCOME OF $700 OR MORE QUALIFIES
1 Bedroom from $28,900
2 Bedrooms from $34,700
OPEN WEEKDAYS 9-12
1-4 WEEKENDS

1070 Chamberlain (Off Oak Bay Ave.)

3 Bedroom Townhouses from $45,000

Legal Fees Included

Many special features in both properties. Each unit includes Hot-Point continuous clean range, frost free fridge, drapes and exceptional carpeting. OPEN 1-4 PM everyday including weekends.
Byron Price and Associates Ltd.
385-2458

SPENCER CASTLE

OFFERING Luxurious Living

IN A EXCLUSIVE SETTING
Special Features Include:
—Views with park like setting
—Luxurious interior appointments
—2 bedrooms, 2 baths
—steel and concrete construction
—heated pool, saunas, entertainment rooms.

Open Daily
1:30-5:00 p.m.
OR CALL
386-6762 384-4013
LANDMARK PROPERTIIES LTD

$22,900 — Spacious Bachelor
$23,900 — 1-BR Beauty
$31,900 — Orchard House, 11th Floor.
$32,900 — 14th floor, S. side, spectacular view.
$36,000 — Prime Oak Bay location, on Newport Ave.
$37,900 — 2 BR, 1½ bath, luxurious.
$51,900 — 4 BR. Townhouse, 1½ bath, large yd.
Call me for viewing or discussion.

ROY ANDERSON
477-5057
P. R. BROWN & SONS
385-3435

SQUEAKY CLEAN

Corner Location, 2 bedroom townhouse, fireplace, screens, special awning. Quick Possession seeing is believing. Ready to show. Call fast MLS $44,900.

OPEN HOUSE 6-9 P.M.

Every evening till sold No. 408-929 ESQUIMALT RD. RING No. 203 to view. 2 bedrooms, extras. A buy at $35,000. FLO PELLING 384-5024. LOUISE WILTERMUTH 477-6307. CASTLE PROPERTIES.

Looking for a Condominium?

Why Run Yourself Ragged

I have a variety of units in Royal Woods, University Park Terrace, Evergreen Hill, Burnside Gardens and many more locations. These units are priced from $23,500.00 to $46,900.00. All you need to do is to call me for details or tell me your desires. CALL NOW:
LAURIE COMO
388-6454 479-1179
REALSPAN PROPERTIES LTD.

1433 FAIRCLIFF

2-bdrm. condominium, with underground parking. One of Victoria's best managed and best maintained site. Complete privacy and security in a beautiful garden setting. Available immediately at an unbelieveable low price of $39,900. Check it out. Then call 385-4227 for viewing.

Quiet and Central ONLY $29,900

For that retired couple or that working gal, this one is really hard to beat — Swimming, sauna, swirl, games room etc.
Call WALLY or ADELINE
386-2911 477-8562
Homefinders, Wall & Redekop Realty

DELUXE CONDOMINIUM

Quality finished one-bedroom with stove, fridge, dishwasher. Steel and concrete building at 777 Blanshard. Full facility building. $34,000.
386-3231 477-8096
John A. John
Block Bros. Realty Ltd.

Open Thurs.-Sat. 2-4 202-605 COOK ST.

Spacious bright, 2 bdr., condo. 386-8441 Ruth Lukaitis 477-5306
J. H. Whittome & Co., Ltd.

QUIET, CONCRETE, SECURE, sunny, adult, 1-bedroom condominium with balcony, fridge, stove, carpet $27,500. $1,500 down. 592-7813.

OAK BAY, FOR SALE OR RENT, two-bedroom condominium, adults only. Phone 388-6474 or 592-2573.

RIM ROBERTS INVESTMENTS & MANAGEMENT LTD.
902-1175 DOUGLAS 388-6691

Grosvenor Pl.

1342 HILLSIDE
$26,500-$38,900
Open Daily 1-5 p.m.

Two bedroom units start as low as $34,500! Includes Frigidaire washer and dryer in each suite plus Moffatt stove and frost free fridge.

Come on over.
The Price is Right

JOE MANTON 382-5211
PETER MASON 477-9318

ESQUIMALT CHILDREN WELCOME

The price is so low we are embarrassed to print it. So please call me and I will show you real value in this 3-bedroom condo. MLS.

MUST BE SOLD

Joe Manton
382-5211 388-6691

JUST LISTED STADACONA CENTRE DELUXE 2-BDRM — 1½ BATHS WITH FIREPLACE $59,900 — TERMS

Stadacona Centre consists of 105 luxury apartment homes, architecturally designed within TWO outstanding buildings, joined by superb-treed garden courts with fountains. Like new (only four months old — owner transferred), this particular third-floor CORNER apartment-home is located in Somerset House, WHICH IS THE BUILDING IN WHICH THE INDOOR-HEATED SWIMMING POOL AND THE BILLIARD ROOM ARE SITUATED. Other amenities include tudor library, tudor lounge, sauna, swirl pool, hobby and crafts room, full underground parking, and handy neighborhood shopping without leaving the complex. Frost-free fridge, range and continuous clean oven, and dishwasher included. As these units in Somerset House sold so quickly at the end of last year, this is a good opportunity for those who missed out, as well as for people now looking for SOMETHING SPECIAL in this price range. For appointment to view call ROBERT YOUNG, 383-9898, or 388-6275 (pager 821) or 383-4124 anytime. Park Pacific Investments Ltd.

PARK PLACE

2605 Windsor Rd.
at Windsor Park and Newport
Oak Bay

VICTORIA'S MOST EXCLUSIVE APTS.

ONLY 4 LEFT

All suites have the finest appliances. dishwasher, garburator, indoor pool, hydro, swirl pool, steam room, sauna, exercise and party room. Underground parking, controlled entrances.

PRICES FROM
$95,000 UP
View by appointment only
Phone 598-2411 or answering service 385-0991
GREENBANK DESIGNS LTD.
Note—We have 2 rental apts. available.

TOD HOUSE OAK BAY

A small exclusive building of 14 extra spacious condominium suites right in the heart of Oak Bay

Ideally located between two Golf Courses, the sea, recreation facilities and shopping. Tod House offers quiet comfort with low upkeep cost.

Fireplaces, daylight kitchens, 2 bathrooms, thermopane windows, en suite laundries and a complete range of equipment are just a few of the features.

Prices from $65,000.
2325 HAMIOTA
at Cadboro Bay Rd.
OPEN TUES.-SAT.
1:30 - 4:00
H. Blake — 598-3321
Res. 383-4372
JACK MEARS OAK BAY REALTY LTD.

OAK BAY WATERFRONT Satellite St.

Retire by the sea, in this exciting two-bedroom suite. Enjoy the panoramic view of the waterfront activities through the large wrap around window in the spacious living room. Dining area, bright kitchen and breakfast room or den. W-W carpets throughout with even hot water heating in a quiet area and close to Victoria Golf Course. Offered at $73,500. Please call MRS. WEBB, Res. 477-3095.
HOWARD HODGES 598-7166
Swinerton's Realty World
385-2481

Total Convenience and Elegant Living $37,900

This charming condominium in the central Lampson St. area is in beautiful condition in a well-maintained block with manicured grounds. Features incl.:
—LR with sliding doors to private balcony
—Efficient kitchen with self-cleaning oven, garburator and self-defrost fridge
—2 Bedrms, 1½ bathrms.
For appt. to view, phone
JEANNE LUCAS
477-7291 (Bus.) 477-1342 (Res.)
384-8075 (Pgr. 326)
D. F. H. REAL ESTATE LTD.

OPEN HOUSE TUES.-FRIDAY

2-4 p.m.
104-1040 ROCKLAND
$29,900

Spotless, spacious one-bedroom condominium. Twin size bedroom, entertainment size dining room, good quality carpet, sun-drapes, fridge, stove, covered parking, sauna, swirlpool, work-shop, billiard-room. Controlled entrance, adult oriented building.
Emil Izik, 598-8289
Izik Homes Realty, 383-8522

BY OWNER

Spacious 2-bedroom condominium, 2 full bathrooms, large patio, near Beacon Hill Park, stores and ocean. $41,900. 386-6901.

BY OWNER, 2-BEDROOM corner suite near Beacon Hill Park, stores and bus route. $44,500. 477-5629.

258 CONDOMINIUMS

Park Pacific

SUPERIOR LUXURY
2 BR. and DEN
CONDOMINIUM
2 FULL BATHS
THE SAVOY
777 BLANSHARD

One of the finest view apartment homes in all Victoria — to the south Beacon Hill Park, The Straits and The Olympics — to the west the Inner Harbor, Parliament Buildings and the Sooke Hills — this exciting home is a rarity on the market. Priced to sell at $77,000 — below replacement cost in this superb steel and concrete hi-rise.

For further information and to view call Robert Young 388-6275 (pager 821) or 383-9898, or J. B. Young 388-6275 Pager 805 or 383-4124.

Park Pacific Investments

Superiority Complex

—Wood-burning fireplaces.
—Unusually large floor plans
—Beautiful kitchens
—Sauna, swirlpool
—Four acres of grounds
—Hilltop views

From $49,900

Phase 11 Now open every day from 1-5 p.m.
Call 477-7322, 477-1449, 477-9313.
Ask for our beautiful 4-colour postcard.
At McKenzie 386-6762

Oakdale Estate
3960 Cedar Hill Road
At McKenzie 386-6762

Laurel Point

HARBOUR FRONT
Luxury
Condominiums
$80,000 to
$170,000

Spacious apartments with 1, 2 and 3 bedrooms and balconies. Some with den, fireplace, large patios, barbecues. Also luxury tri-level townhouses of 3000 square feet Laurel Point facilities include its own library, clubrooms, workshop, swimming pool, saunas, underground parking.

5 minutes lovely walk to the Parliament Buildings and Empress Hotel. And, of course, your very own park in front — right on the water.

225 Belleville (3 blocks west of Parliament Bldgs.). On-site sales office; 386-7752 or call Cedric Steele Realty Ltd: 388-6258.

TOP 4TH FLOOR FIREPLACE

Owner has replaced windows with thermopane and made other changes to produce a most comfortable suite of 2 BR's, 2 bathrooms with 15 ft. master. Seven appliances included. Located just one block to ocean, 3 blocks to Beacon Hill Park and shops, in a 3-year-old, 20 suite bldg. ML. 32744. $57,500. To view call Wilfred Davis, 479-1667 or 658-8884.
J. H. Whittome & Co. Ltd.
Royal Oak Branch

OAK BAY

To settle an estate. Apartment home of quality and goodtaste. Fine location with seclusion and privacy, tremendous views. Large rooms, LR, DR, bedroom and kitchen. 4 pce bathroom. First time on market. MLS. To view call
479-4593 $38,500 592-2888

NORMAN ROSS & ASSOCIATES LTD.
440-1070 DOUGLAS 382-6151
440-1070 DOUGLAS 382-6151

LOW DOWN PAYMENT

3 BEDROOM $299 MO.
Family condominium near Esquimalt shopping plaza, school, playground and bus.
1 BEDROOM $199 MO.
Ideal for the single person, close to Disco, banks on Hillside. Fast bus to town or Camosun College. (Eves. — 477-7750).
BOWDEN REALTY — 383-5524

259 TOWNHOUSES

"VILLAGE GROVE" TOWNHOUSE
ON THE 4-MILE HILL
IN VIEW ROYAL

This choice unit in one of Victoria's most desirable ADULT complexes. A 2 bedroom plus den, split level in a parklike setting of professionally manicured grounds. Such features as:
—Galley kitchen with dishwasher
—Drive-in garage
—Extensive storage
—Large living room with bay window
—Walk-in closet and patio in master
—Services and driveway at rear
—Separate entertainment unit

A must see at $55,950. Call owner at 479-3809.

TOWNHOUSE
In SUPER
Convenient Area
$49,900

Not too much cash on hand? Don't worry any longer! A very flexible down payment arrangement will get you into this 3-bedrm. townhouse in a prime location near the Racquet Club, University and all conveniences. The home features 1½ bathrms, LR with fireplace and even a balcony off the Master bedrm. For appt. to view, phone
JEANNE LUCAS
477-7291 (Bus.) 477-1342 (Res.)
384-8075 (Pgr. 326)
D.F.H. REAL ESTATE LTD.

Oak Bay Townhouse
OPEN HOUSE
SAT., SUN., MON. 1-5 P.M.
1527 Yale. 2 bedrooms, 1½ bathrooms, 2 storey, 3½ years old. Quiet location. Near village. $53,000. 598-7627.

Reduction to $46,900

Charming setting amongst oak trees and quiet location in town. 2 to 3-bedroom, W-W carpeting, full bsmt., sundeck, 1½ baths, fenced yard. MLS 31902.
LOLA CLARK
386-2911 658-5877
Homefinders, Wall & Redekop Realty

DELUXE 2-BEDROOM CONdominium 1086 square feet Electric fireplace Cedar bathroom Many extras to stay Patio overlooking quiet garden 10 minute walk to Saxe Point Shopping and schools close by A must to se, Asking $43,500, by owner, 383-5040

BY OWNER
Off Glanford Avenue on Agnes Street, 3 bedroom 3 storey townhouse in small, quiet, beautifully landscaped complex. $43,900. Phone 479-3383.

259 TOWNHOUSES

Like Nature Walks With a Sea View?

You Can At

Admirals Harbour View Townhouses
Priced From $54,500

933 Admirals Rd.
FOR:
—Three bedrooms
—Fireplaces — Carports
—Basements in many
—Patios — Landscaping
—Cedar and Stucco exterior
—4½ acres of terraced Parkland
—Fully insulated
—Electric heat
—Thermopane windows

MODEL HOME
Open Daily 2-4
Weekends 1-4
VICTORIA REALTY LTD.
386-3585

$1500 - $2300 DOWN BUYS CHOICE of 2 townhouse-plan condominiums, at $29,850 or $45,950. 477-7750.

263 GARAGES FOR SALE, RENT OR WANTED

WORKMAN'S GARAGE FOR rent, insulated, good floor, new wiring, workbench, loft for office or storage, $175 per month, includes new table saw and radial arm saw. Call 382-9255.

265 HOUSES WANTED TO BUY

Wanted South Oak Bay

Must be close to the village to $85,000 cash. Possession can be arranged to suit you. Please call if you are considering selling. SUSAN or JACK BETTS 385-2481, 477-4042.
Swinerton, Stewart Clark Ltd.

CASH FOR YOUR HOME

Investors will buy your home immediately for cash. Any area up to $60,000.
GLENN NICHOLLS
598-5144 598-7689
T. L. Mann & Associates Ltd.

EDMONTON RETIREE

Requires small two or three-bedroom home in nice area. Within 5 mile radius city hall up to $60,000. CHRIS GREIG 386-6164 or 478-5953. 388-6275 pager 564 CASTLE PROPERTIES.

CASH CLIENT

Urgently requires small 2 bdrm. home on bus line. Must be easy care and reasonably priced. BEN GREIG 386-6164 or 598-3105 Castle Properties Ltd.

ELDERLY COUPLE

Urgently require 3 Bd. with or without basement. Prefer half acre or more. Want room to breathe. BEN GREIG 598-3105 or 386-6164. Castle Pdoperties Ltd.

HELP AVAILABLE

Foreclosures and credit ratings go together! Save yours — contact us in confidence.
Randy Small or Lee Wrobel
British American Realty, 385-1431

ALBERTA CLIENT

Wants acreage for investment up to $80,000. Prefers part arable land. BEN GREIG 598-3105 or 386-6164. Castle Properties Ltd.

QUICK CASH

for your home if it is suitable for rental. Call my agent, CHRIS GREIG, 478-5953, or Castle Properties, 386-6164.

CHRISTIAN COUPLE WITH TWO small children seek house, $40,000 or will exchange 3-bedroom condominium near Skaha Lake, Penticton, 658-1149.

PRIVATE
Want older home. Will purchase for cash. 479-2209.

268 LISTINGS WANTED

MY FAST ETHICAL SERVICE will sell your property at a price that is fair, both to you and the buyer.
DAVID SCOTT, 385-3435
P. R. BROWN & SONS LTD.

FAIRFIELD PROPERTIES SELL fast with FAIRFIELD REALTY LTD. Listings urgently required. Call now 383-2244.

,Urgent need for homes
$35,000 - $45,000
Izik Homes Realty 383-8522

270 EXCHANGE REAL ESTATE

"CLIENT WITH $100,000.00 EQUITY IN SELF SUPPORTING APARTMENT PLUS $40,000.00. EQUITY IN COMMERCIAL BUILDING LOOKING FOR UP TO $200,000.00 HOUSE IN GORDON HEAD OR OAK BAY. SINCERE ENQUIRERS WILL RECEIVE FULL STATEMENTS WITH A VIEW TO NEGOTIATING A TRADE."
John Addicott
388-6454 477-8232
Realspan Properties Ltd.

21 SUITES
$410,000

Yes, only $19,523. per suite — far below replacement!! TRADE your HOME, LAND OR PAPER and become an apart., owner. Party who phoned re trading Quesnel property, call back.
B. Brown 479-1667 C. Atkins
J. H. Whittome & Co. Ltd.
Royal Oak Branch

WILL TAKE POWER BOAT OR Condo. for $40,000 equity in 5,000 square foot cement block building, zoned extended commercial on Goldstream Ave. Mr. Woods, 382-7195.

WILL TAKE HOUSE OR WHAT have you in trade for $18,000 equity on beautifully treed — ocean view — 18 acres. New subdivision in Duncan. 479-8732.

COUNTRY HOUSE IN SOOKE, would like to trade for house of approximately same value in Victoria, $39,000. Have $16,000 equity, 382-2334.

271 LOTS FOR SALE

MILL BAY 1-Acre Lots
EXCLUSIVE
KILMALU AREA

One 1¼ acre view lots. Ample supply piped water, paved roads and hydro, competitively priced from $20,900-$24.900. Phone 595-1677 or 743-2023 after 8 p.m.

BUILDING LOTS

North Saanich 3 lots. .6 acre each all have own well. Vendor will look at trades for houses or what have you. Priced $27,900 and $28,900.
Ben Richardson
656-5584 656-6958
Block Bros. Realty Ltd.

2 ACRES WITH WELL AND driveway. 20 minutes from city centre, $29,500, 478-7383 after 5 p.m.

SUDDEN VALLEY LOT FOR sale. Division 22, lot No. 127. Private sale. 382-4221, No. 308.

2 BUILDING LOTS, FULLY SERviced, 1240 and 1250 Roy Rd. $22,000 or offers. 383-9007.

SHAWNIGAN LAKE LOTS, paved road, pipe water, cleared for building. $14,500. 592-9885.

SOOKE. ATTRACTIVE PARTIALly wooded secluded properties. 2 to 3 acres. 642-5508.

3.4 ACRES, METCHOSIN, PANoramic view, $40,000. Details call 656-2450.

ROYAL OAK LOT
Two large lots $20,000 each, on sewer. 479-7572.

271 LOTS FOR SALE

Park Pacific
Proudly Presents
DEAN PARK ESTATES

In a class by itself, this fabulous development consists of fully serviced lots with a minimum area of 15,000 sq. ft. ranging in price from $32,000 to $44,000 in a beautiful natural setting — some with panoramic views of the Gulf Islands, Mount Baker and a parade of sailboats and ships.

Located in North Saanich, on the side of the mountain adjoining John Dean Provincial Park.

Underground hydro and telephone services; complete underground sanitary sewage system and treatment plan; underground domestic water system with 200,000 gallon reservoir for year-round water supply. Fully paved and curbed streets; fire hydrants and attractive street lighting.

Now is the time to choose your personal home site in this exclusive residential community that will carefully grow here. There may never again be a development like this on the Saanich Peninsula.

Entrance close to Panorama Recreation Centre on East Saanich Road. From Pat Bay Highway turn off at McTavish.

OPEN DAILY
11 A.M. TO 5 P.M.
SALES OFFICE
656-7041
OR
ROBERT YOUNG
383-9898 or 388-6275 (Pager 821) or 383-4124 anytime.
Park Pacific Investment Ltd.

5 ACRES SAANICH

5 acres of treed seclusion, offering privacy, quiet and great building sites; some with views. Only 6 properties left, priced at $45,000. Call now for more information. NEIL R. MacDONALD, 386-3494 (24 hrs.).
CENTURY 21 Western Homes
1027 Cloverdale Ave. 386-3494 (24 hrs.)

CENTRAL SAANICH ARTHUR DRIVE

Build your own or we will arrange contract for you on this attractive site that already has lawn and fruit trees plus background of larger trees. Sanity sewer and storm drain are provided to lot line. Asking $30,000. Wilfred Davis, 479-1667 o r658-8884.
J. H. Whittome & Co. Ltd.
Royal Oak Branch

8 LOTS

UVIC AREA. Sizes 6,000 sq. ft. to 9,300 sq. ft. Let us Custom Build your dream home, do some of the work yourself and save money. Good financing with low down payments or trades accepted. Call Mrs. Pat Saulnier, Kasapi Const. Co. Ltd., 538 Dupplin Rd. at 386-6191 or res. 384-2197.

.74 ACRES — ARDMORE AREA

Fronts on 2 roads — gently sloping Beautiful home site — Only $34,900.
Call WALLY or ADELINE
386-2911 477-8562
Homefinders, Wall & Redekop Realty

ARDMORE AREA

¼-acre, Tall trees with seclusion. Close to ocean and golf courses. Neighboring homes are first class. New fully paid for road. Asking $34,000.
386-8441 Ted Radway 477-6176
J. H. Whittome & Co. Ltd.

DEVELOPERS

House on lot plus 2 lots already subdivided. Fast sale required, call
478-5561 GAIL JENKINS 478-6458
BLOCK BROS. REALTY LTD.

FOR SALE BY OWNER

1.07 acre holding lot in N. Saanich, South slope Cloake Hill off Laurel Rd. Perc tested, building site cleared. Fronts on gazetted road allowance. $19,500 firm — 595-6162 between 7-10 p.m.

PRIME LOCATION

Choice building lots, all underground services, fully paved on nice cul-de-sac behind 1160 Reynolds Rd. Prices at $29,900 builders and $30,900 terms acceptable. Ravelle Mortgage Corp. 388-5454, 386-1249.

BUY DIRECT — ONLY 12 LEFT. Choice view lots — priced $24,750 and up — with terms. 8500 to 11,000 sq. ft. Located off Stelly's Cross Rd. at Seabrook. Consideration on block sales. Call 382-9143 or 478-2198 nights.

POTENTIAL 3 LOT SUBDIVISION
MINIMAL SERVICE COSTS
CAMEO ST. AT DOUGLAS
$59,500
RICK at DOUGLAS HAWKES LTD.
384-7128 - Res. 477-7074

$26,900

Quiet street in the Swan Lake area of Saanich Rd. Size 66'x132'. Perfect spot for relaxing living. MLS.
CURT SHUBROOK
386-2911 477-4586
Wall & Redekop Realty Ltd.

2 BIG ONES

Asking $24,500. (15,000 sq. ft.) S.W. slope — easy building sites — Bellamy Rd. ML 29734-5.
B. Brown 479-1667 C. Atkins
J. H. Whittome & Co. Ltd.

SUBDIVIDABLE
Into four single or three multiple lots. .75 acres, zoned R-3, in Brentwood. Near park, shopping, partially serviced, an excellent investment at $37,500, 652-3756.

WILLIS POINT ¾ ACRE view lot, level with beautiful trees, a real buy, $25,900. 4 others from $24,000 to $30,000. Allan Klenman Town & Country Realty Ltd., 382-7276 or 592-9771.

BY OWNER, SEAVIEW LOT, .69 acre, North Saanich, close to Experimental Farm and Panorama Leisure Centre. Asking $31,500, will consider trade on newer model car or truck. 656-1049.

10-ACRE VIEW LOTS
CENTRAL SAANICH
$62,500-$8,500 DOWN
RICK at DOUGLAS HAWKES
384-7128 — Res. 477-7074

$23,500 COLWOOD
Lots 4 and 5 Kingswood Rd., new sub-division on cul-de-sac treed setting, 478-7970 or 388-5464 Pager 622.

COLWOOD
5 serviced lots. Offers invited on a package deal. Phone 478-7842 or 478-3552.

SHAWNIGAN LAKE RECREAtion lot, $7,500. 2 lots with cabin, $20,000, 385-9477 and 474-1837, after 4:30 p.m.

HIGH TATTERSAL, 3 PRIME lots, fully serviced, for sale, or have built to suit your needs. 384-9793, 384-8391.

CORDOVA BAY
Cordova Heights sub-division, 4 lots left, $27,500 to $29,000. Inquire Monarch Holdings Ltd, 592-0711.

LAMPSON DUPLEX LOT, FULLY serviced, for sale. Or have built to suit your needs. 384-9793. 384-8391.

273 PROPERTY FOR SALE

DEVELOPERS FANTASTIC OPPORTUNITY
22.72 ACRES $260,000
SUBDIVISION POTENTIAL

Within approximately 8 miles of Victoria. Much preliminary work has been done. Appraisal shows a potential value of $1,746,000 on final approval of subdivision plans. For details call:
388-6258 GERRY FINNIGAN
383-4739
Cedric Steele Rlty.

EAST SOOKE, 1.67 AC. TREED, seaview lot. No rock. One of few remaining parcels with piped water, $25,000. MLS. Don Bacon, Byron Price & Assoc. Ltd. 385-2458.

5.74 ACRES IN SAANICH, COMpletely treed, 15 minutes from downtown Victoria, Wayne Hachie, Bus. 386-3268, Res., 388-4782.

274 PROPERTY WANTED

CASH

Builder — developer needs raw land, serviced land or projects at any stage of development, all areas. No projects too large or too small. Quick decisions, courtesy to all agents. Unicon Homes Ltd. 386-0130.

HAVE LAND OR PROJECT?
We are interested in buying land for subdivisions, site for high, medium or low density, or revenue projects in progress. Phone Kasapi Construction, 386-6191.

WANTED: A STORAGE YARD
To rent or share, approximately 3000 square feet fenced for construction equipment. 382-8165, business hours. Cascade Industries.

280 ACREAGE FOR SALE AND WANTED

OLD WEST 5 ACRES
$67,900

Large price reduction on the fertile 5-acre valley suitable for horses, hobby farm, gardening and that new home. Very pleasant views of the valley and backs onto gov't land. Reduced price. MLS 32594.
PHIL WARREN
477-7291 Anytime
D.F.H. REAL ESTATE LTD.

2 ACRE LOT

Buy now — build now. Klahanie Heights. Beautifully treed. Several good level homesites. Water at road. $37,900.
RAYM FORBES
GOOD SOIL — TREES
10 ACRE PARCELS
477-1781 388-7557
Capital City Realty Ltd.

2900 DOWN
FULL PRICE 39800.
COBBLE HILL AREA
388-6876 — 743-2680

ELK LAKE SHORES. 4.83 ACRES. Beautiful treed property off the pump house road. Super views up to Forrest Hill Road. MLS No. 31582. $145,000.
385-7721 Cliff Salmond 477-3626
GARDNER REALTY LTD.

RANCHETTE

Almost 2 acres of Ponderosa-like property. Barn, family home, smoker, coop. $66,900. MLS. Call GAIL JENKINS the
478-5561 ORANGE BIRD 478-6458
BLOCK BROS. REALTY LTD.

2 ACRES FOR SALE IN METCHOsin, trout creek runs through back of property. Phone 478-4346, 478-5407 after 5.

SEA VIEW
5½ acres on Salt Spring Island, $25,500. 479-5704 or 474-1364.

285 UP-ISLAND PROPERTIES

SENSATIONAL!
WATERFRONT LOT

Your future homesite or investment 75'x175' treed lot on piped water at Craigdarroch Beach, 6 miles south of Courtenay. No bank, outlook to Tree Island and Coast Mountains. Buy this at $35,000 by calling David Hansen at 334-4424, LMS HOMES LTD. or 338-8959 evenings.

OWNER OFFERS, 5-YEAR-OLD, 2-bedroom, electric heat, fully-insulated home, over 1000 sq ft, 30" crawl space, garden planted, carport, lot size 87x110, 4 major appliances, rugs, drapes, Franklin fireplace, 1 year's wood, Deep Bay water system, overlooking Baynes Sound, Denman and Hornby Island, 1 mile Govt wharf, $39,500, 112-757-8726

COWICHAN LAKE
¼-acre lot, 50 yards from beach, heavily treed, domestic water, septic tank, A-Frame home, four bedrooms, good shape, $38,500, private, no agents. Call 721-3506, after 6 p.m.

PARKSVILLE
OPEN SUN. and MON. 1-3
Two 2 bedroom townhouses, 933 square feet. Adult oriented. For retiring or starters. 309 Moilliett St. 112-534-4551.

DEEP BAY AREA
For sale by owner. Furnished 12x60 mobile home on half-acre lot. City water, septic tank, sea view. $29,500. 753-7329 evenings.

DUNCAN—GOOD RETIREMENT home, 1165 sq. ft. no steps, was $44,900 now for quick sale, $41,900. Phone 386-8121 or 748-0537.

½ ACRE, HORNBY ISLAND, WAterfront lot, on sandy beach, at Whaling Station Bay. Hydro and water. $34,000. 479-4190.

SHAWNIGAN LAKE, IDEAL starter or summer home on ½-acre lot. Close to beach, $25,000. 592-3531.

LAKE COWICHAN-HONEYMOON Bay lot, 60x200, water and electricty. 477-8884.

PRETTY ONE THIRD ACRE, Fanny Bay, $13,900. 595-2826 (Victoria).

290 FARMS FOR SALE AND WANTED

FIRST TIME OFFERED
CHOICE FARMLAND
170-ACRE PARCEL

Located in a beautiful valley at Cobble Hill. Buy the 170 acres or smaller parcels of 60-57 or 54 acres. Offered by owner 388-6876.

293 GULF ISLAND PROPERTIES

THE PENDERS
WATERFRONT LOTS

Acreage homes, seclusion at its best. Come to the Bahamas of Canada, by calling Ted Dever, 629-3371 or 629-3434 collect.
Macaulay, Nicholls,
Maitland and Co. Ltd.

GABRIOLA ISLAND

5 beautifully-treed acres, on power and phone. Excellent water area. Level with driveway access through property. Over 850' frontage on 2 paved roads. Will take late model car as down payment. Full price $24,900. Phone 112-247-9268.

SALT SPRING ISLAND LOTS for sale. ½ acre $10,000, 2.84 acres $15,000. 5.25 acres $18,000. 5.05 acres $24,000. 10.05 acres $37,000. Private sales. 537-9294, 537-5502, 537-5749.

294 MAINLAND AND OUT OF PROVINCE

RETIRING? ADULT-ORIENTED mobile home and factory-built housing development, Vancouver Island, Okanagan, Fraser Valley Lower Mainland. For complete information, 474-2121.

RELOCATING? SEVERAL MObile home and factory-built housing developments, Vancouver Island, Okanagan, Fraser Valley, Lower Mainland. For complete information, 474-2121.

SUDDEN VALLEY LAKE RIDGE condominium, 2-bedrooms, tastefully furnished, all amenities, $60,000. 479-5250.

TRADE

THROUGH

CLASSIFIED

DIAL 386-2121

Deaths and funerals

305 DEATHS and FUNERALS

AUGER — Father Alexis Auger O.F.M. — born July 19, 1890, died May 16, 1978. He entered the Franciscan Order August 14, 1910 and was ordained to the priesthood December 19, 1914. He excercised his priestly ministry in France, Switzerland, Eastern United States, Eastern and Western Canada. He had been parish priest of St. John Baptist parish, Victoria since 1963. He leaves nine brothers and sisters to mourn his passing.
Prayers and Mass for the repose of his soul will be held at St. Joseph's Friary — 1076 Joan Crescent, Victoria, Wednesday evening, May 17 at 7:30 p.m. The funeral and mass will take place at St. Andrew's Cathedral — 740 View Street at 7:30 in the evening, Thursday, May 18. Bishop Remi de Roo will attend and will speak. Very Reverend James Gibson, Provincial of the Franciscans of Western Canada will give the homily. Burial will be in the family plot, Biddeford, Maine, U.S.A., Monday, May 22. CUNNINGHAM FUNERAL CHAPEL are in charge of arrangements.

BUCHANAN—On May 17, 1978, at Gorge Rd. Hospital, Miss Mary Evelyn Greig Buchanan, aged 91 years, late of 857 McClure. Miss Buchanan was a member of the United Church Women's Group and the Women's Canadian Club. She is survived by one brother, Harold, Montreal; three sisters, Mrs. Edith Rowbotham, Edmonton, Mildred Buchanan, Montreal, Mrs. Jessie Gummeson, Calgary and several nieces and nephews. Funeral services will be held at 1:30 p.m. Friday, May 19th, in Hayward's Thomson & Irving Funeral Chapel, 1625 Quadra St. Cremation to follow. Flowers gratefully declined. Donations, if desired, may be made to C.N.I.B., 1609 Blanshard Street.

CAMSUSA — In Victoria on May 16, 1978, Norman L. Camsusa in his 70th year of 6258 Marie Meadows Rd., Central Saanich, Victoria, a native son of Victoria. He is survived by his loving wife, Dorothea; 3 daughters, Nancy Leggett of Kamloops, Joyce Rodway and Sharon Belton of Victoria; 8 grandchildren.
Private funeral service in the FAMILY CHAPEL of McCall Bros. followed by cremation. (No flowers by request. Donations, if desired, may be made to the Heart Foundation, 1008 Blanshard St.)

GREENSLADE — William, age 77, passed away suddenly in Reno, Nevada. Survived by his loving wife, Rose of Victoria, and daughter, Thelma, son-in-law Don Gregory, 2 grandchildren, Linda and Mitchell, of San Rafael, California.
A memorial service will be held Sat., May 20th, at 2:30 p.m.in St. Matthias Church, 600 Richmond Rd., Victoria, B.C., Canon W. E. Greenhalgh officiating.

McCARTNEY — Thomas passed away May 16, 1978. Aged 81 years. Survived by his loving wife, Ellen. Mr. McCartney was born in Oban, Scotland, November 28, 1896. Served in Royal Horse Guards Household Cavalry in the First World War, also an officer in the Masonic Lodge in London, England, Druid and Buffalo. Was a member of Langford Legion Branch No. 91 and a member of Juan de Fuca Senior Citizens.
No service by request of deceased. No flowers by request. Arrangements through the Memorial Society of B.C. And First Memorial Services Ltd.

MOONEN — Theodore (Ted) of Victoria, B.C., formerly of Ladysmith, Nanaimo and Vernon. Peacefully at home on May 16, 1978. Survived by his loving wife, Mary, one son, Douglas (California) one daughter, Dorothy (Vancouver) 1 granddaughter, Julie, 3 brothers and 3 sisters, nephews and nieces.
Funeral Mass will be celebrated Friday, May 19th, at 1:00 p.m. in St. Patrick's Church, 2060 Haultain, Victoria. Father Jackson officiating. Interment. Flowers gratefully declined, donations may be made to the B.C. Heart Foundation. Arrangements through the Memorial Society of B.C. and First Memorial Services Ltd.

NG — In Victoria, B.C., on May 13th, 1978, Mr. Sheung Chow Ng, aged 69 years, born in Canton, China, and a resident of Victoria for the past 3 years, late residence, 2641 Forbes St.; formerly of Hong Kong, China, for many years. He leaves his wife, Mrs. Siu Ng, at home; son, daughter-in-law and granddaughter, Paul, Esther and Lisa Ng, Victoria, B.C.; son, Bill Ng, Hong Kong, China; sons, Vincent Ng and Simon Ng, Victoria, B.C.; daughter, son-in-law and grandchildren, Stella, Don, David and Nancy Yee, Regina, Sask.; and daughter and son-in-law, Blakey and Wai Chow, Victoria, B.C. Service in the Sands Mortuary Limited "Memorial Chapel of Chimes" on Friday, May 19th, 1978, at 1:30 p.m., Rev. S. M. Lee officiating. Interment at the Royal Oak Burial Park.
SANDS — VICTORIA

PLOSZ—Mrs. Janet Plosz of 1701 Midgard St., passed away suddenly May 17th, 1978. Sadly bereaved by husband George, children and families.

SEXTON — In the Royal Jubilee Hospital, after a short illness, on May 16th, 1978, Mr. Thomas Sexton, aged 86 years. Born in Trinity, Newfoundland, and a resident of Langford, B.C., for the past 10 years; late residence, 2919 Jacklin Road, formerly of Victoria B.C., for 12 years. He leaves his loving wife, Ethel, at home; sons, Fred, Langford, B.C., Tom, Sidney, B.C.; daughter, Mrs. J. (Bea) Gibson, Colwood, B.C.; 12 grandchildren, 10 great-grandchildren. The late Mr. Sexton served with the Royal Navy during the First World War and was a member of the Royal Canadian Legion, Prince Edward Branch No. 91, Langford, B.C.
Service in the Sands Funeral Chapel of Heather, Colwood, B.C., on Friday, May 19th, 1978, at 3:15 p.m. Rev. David R. Stiven officiating. Cremation.
SANDS — COLWOOD

308A CARD OF THANKS

WEYDERT, Eva A. — Our family wishes to thank Dr. H. R. Grimwood and the Nursing Staff of the Royal Jubilee Hospital for the care and kindness to Mrs. Weydert during her illness. Much thanks to Rev. Dr. A. E. King and to the many friends for their cards of sympathy and donations to the Canadian Cancer Society.
—Mr. and Mrs. R. S. Martindale.

We wish to extend our heartfelt thanks and appreciation for the acts of kindness, messages of sympathy, floral offerings and donations to the M.S. Society during the illness and death of our beloved daughter and sister Diane Sweeney. Special thanks to the staff of 2nd E.C.U. Gorge Road Hospital, Dr. D. Shorting and Rev. Tony Roberts, Mrs. Bea Snow and family; Mr. and Mrs. A. W. Kerr and family.

309 IN MEMORIAM

PORTER—In loving memory of Richard (Dick) Porter, who died May 18, 1968.

Time goes on but memory lasts
There is a road we call remembrance
Where thoughts and mishes meet.
We take this road today
To one we cannot greet,
Memories are treasures no one can steal.

—Always remembered by his wife May.

THEY SHALL GROW NOT OLD AS WE WHO ARE LEFT GROW OLD, AGE SHALL NOT WEARY THEM, NOR THE YEARS CONDEMN, AT THE GOING DOWN OF THE SUN, AND IN THE MORNING, WE WILL REMEMBER THEM.
WITH GRATITUDE, SANDS

310 FUNERAL DIRECTORS

Sands

FAMILY OWNED
and OPERATED
Since 1912

DEDICATED TO SERVING
Vancouver Island Families

Victoria's 2 Dignified
and Reverent Chapels

"Memorial Chapel
of Chimes"
"Family Chapel
of Memories"

1803 Quadra St.

Your seven community chapels

VICTORIA	388-5155
SIDNEY	656-2932
COLWOOD	478-3821
DUNCAN	746-5212
LADYSMITH	245-2331
NANAIMO	753-2032

We Care About
Vancouver Island Families

Sands

McCall's

FRIDAY
BARTON, Mr. Robert
MASS
10:00 a.m.—ST. PATRICK'S CHURCH
PRIVATE SERVICE
CAMSUSA, Mr. Norman L.
—FAMILY CHAPEL
TO BE ANNOUNCED
BUHRER, Mr. Frederick Robert
KIRKBRIDE, Mr. William Alfred
TATTAM, Mr. William

McCALL BROS.
Floral Funeral Chapels
385-4465

Hayward's (B.C. Funeral Co.)
Thomson & Irving
Funeral Chapels
1625 Quadra St.
386-3505

CUNNINGHAM
FUNERAL CHAPEL
1155 FORT ST.
Phone 384-5512 or 384-8626

Offering dignified moderate service for all. Geo. S. Cunningham, owner, manager.

FIRST MEMORIAL SERVICES
Serving the Public and Exclusive Area. Undertakers for the Memorial Society of B.C. 658-5244.

311 MONUMENTALS

MORTIMER'S
Monumental Works
FOUNDED 1877
709 KINGS RD. (at Douglas)
383-6421

STEWART MONUMENTAL
Works Ltd.
ESTABLISHED 1896
Marble fireplace and tabletops
Memorial of Distinction
1403 May St. 384-3452

SPELL

IT

OUT

When you have something to sell, the easiest way to find a buyer is to spell it out in print! You do that by placing a low-cost in the newspaper, telling our Classified A readers what you have to sell. We'll help you Give us a call today. at 386-2121.

People don't

. . . go driving just to read bill boards

People don't

. . . build front porches just to have a place where unwanted circulars may be thrown

People don't

. . . have windshield wipers so there will be a place to stick advertising matter

People don't

. . . have mail boxes just to get circulars in so they can throw them in the wastebasket

PEOPLE DO . . .

. . . lay their money on the line for their daily paper and you can be sure they are buying it to read!

That's the way it is
with
Victoria's Daily Newspapers

In over 81% of the homes in the Victoria Metropolitan area subscribers are paying for dependable home delivery. They enjoy checking the advertisements inserted by merchants large and small, as well as reading the news, informative features, columnists comments, entertaining articles ... all in the comfort of their own homes.

Advertise Your Products
and Services
in
The "Welcome" Medium:
Victoria Times
The Daily Colonist

Dim View of Education

A portable classroom has been placed right in front of Mike Wickstrom's sundeck — and he takes a dim view of it.

In fact there is no view at all.

The classroom is part of Victor Street school and the 20-by-40 foot unpainted structure is an eyesore, Wickstrom said.

He and his wife have protested to the principal, to the school board, to MLAs and to anyone else who might be able to help.

It began Tuesday when Mrs. Wickstrom looked out a livingroom window and noticed a workman cutting a school fence.

She inquired and learned a portable classroom was going to be placed there at the back of her house.

"I protested to the school that it would block out the view from the livingroom, kitchen and sundeck," Mrs. Wickstrom said. "They said it was going in anyway. At 6 a.m. on Wednesday they started installing it. They moved it a bit so we could see out the livingroom but the view is blocked off completely from the kitchen and sundeck."

The Wickstroms have protested again to the school but principal Dennis Arnsdorf is adamant.

Mrs. Wickstrom argued there is space on the other side of the school that is flat and better suited for the building but Arnsdorf disagrees.

"If we put it on the other side of the school we would cut into our playing field, which is already too small. The area near the Wickstrom house is not used as a play area."

In addition, he said, the location selected is the best one from the point of view of the efficient operation of the school. The portable classroom will be used as a vocational workshop for senior students, whose classrooms are close to the portable building.

"We don't have any students in wheelchairs at the present time but, if we do, the question of location becomes very important."

Victor is a special school for retarded children and is operated by the Greater Victoria school board.

Mrs. Wickstrom said that from any point of view the present location of the portable classroom couldn't be worse.

She says it not only blocks her view but is located on sloping ground that will become a quagmire in winter and require construction of a wooden sidewalk. Locating it on the other side of the school, she said, would put it on flat ground, closer to electrical outlets and drainage pipes.

She said husband, Mike, a 37-year-old longshoreman, is going to keep battling the board until the classroom is moved.

"We've lived here eight years and it has been pleasant — until now. They just came along and dumped this on us. They weren't even going to warn us about it. We wouldn't have heard anything if I hadn't noticed the workmen starting to cut a fence to prepare the site."

Mrs. Wickstrom said she and her husband have acted as unofficial guardians of the school over the past eight years.

Mike Wickstrom has nothing against education, but this portable classroom is a bit too much. Part of Victor Street school, it cuts off view from sundeck and kitchen. (John McKay photo.)

Squeals Over Piggery

A company is proposing to build a piggery close to the new Saanich Peninsula Hospital and the Capital Regional District's community health committee isn't happy about it.

Regional medical health officer Dr. Allan Arneil told the committee Wednesday the piggery would be about one-quarter of a mile from the 150-bed hospital.

Arneil said he had received a letter from Health Minister Bob McClelland asking if the piggery could be banned under a section of the Health Act.

Arneil said from legal advice it appears that the section cannot be used to stop the piggery being built.

The site of the proposed piggery is the corner of Central Saanich Road and Mount Newton Cross Road.

Don Wakelyn, director of health inspection services, said the provincial government's agricultural advisory committee has proposed limits for such operations.

A piggery of 600 sows, he said, according to the guidelines, should be not less that 4,825 feet from an institution or a recreational facility.

The committee will recommend that the piggery operators be forced to meet the guideline requirements.

A Central Saanich building official confirmed today the piggery proposed is a fairly large one even though it has been scaled down from its original size.

U.S. Industry Up

WASHINGTON (UPI) — Industrial production, an important indicator of U.S. economic health, rose 1.1 percent in April to register its second consecutive strong performance, the Federal Reserve Board said today.

DISTRICT OF PORT HARDY
CONSTRUCTION OF WATER SUPPLY SYSTEM
CONTRACT NO. 6
AIRPORT TRUNK MAIN — PHASE 2
CALL FOR TENDERS

Sealed tenders, clearly marked "Contract No. 6, — Airport Trunk Main — Phase 2", will be received by the District of Port Hardy at the Municipal Offices, P.O. Box 68, Port Hardy, B.C., up to 3:00 p.m. local time on June 9, 1978. They will be opened in public at that time and date.

The work consists of the supply and installation of approximately 11,780 feet of 10-inch diameter watermain, complete with all appurtenances, and a pressure reducing station.

Specifications, General Conditions of Contract, Form of Tender, and all other documents and drawings may be seen on or after May 23, 1978, at the offices of the District of Port Hardy, P.O. Box 68, Port Hardy, B.C.; Ker, Priestman & Associates Ltd., 400-800 Douglas Street, Victoria, B.C.; and 104-4400 Dominion Street, Burnaby, B.C.; at the offices of the Construction Association of Victoria; the Amalgamated Construction Association of B.C. in Vancouver; the North Vancouver Island Construction Association in Campbell River; and Construction Plan Services in Burnaby, B.C. Copies may then be obtained from the Victoria offices of Ker, Priestman & Associates Ltd., on payment of $25 for each copy requested, which sum should be payable to Ker, Priestman & Associates Ltd., and will be refunded upon their return in good condition within 30 days of the date set for receipt of tenders.

The lowest or any tender will not necessarily be accepted.

R. L. Poje, P. Eng.
Acting Clerk
District of Port Hardy
P.O. Box 68
Port Hardy, B.C.
V0N 2P0

NOTICE TO CREDITORS
IN THE MATTER OF THE ESTATE OF JANET SAUNDERS, DECEASED.

NOTICE IS HEREBY GIVEN that creditors and others having claims against the estate of the above deceased are hereby required to send them to the Executors, care of JONES, EMERY & CARFRA, Barristers and Solicitors, P.O. Box 1690, Victoria, B.C., before the 18th day of June, 1978, after which date the Executors will distribute the said estate among the parties entitled thereto, having regard only to the claims of which they then have notice.

THE ROYAL TRUST COMPANY
By their solicitors
JONES, EMERY & CARFRA

LAND REGISTRY ACT
Section 162

In the matter of Edmund Brown, Certificate of Title 1286301 and in the matter of Lot 27, Section 32, Esquimalt District, Plan 296.

Proof having been filed in my office of the loss of said Certificate, I hereby give notice of my intention at the expiration of Seven Days from the first publication hereof to issue to the above-named, a Provisional Certificate of Title in lieu of such lost Certificate.

Any person having information with reference to such lost certificate is requested to communicate with the undersigned.

Dated this 15th day of May 1978 at the Land Registry Office, Victoria, B.C.

H. T. KENNEDY,
Registrar,
Victoria Land
Registration District

LAND REGISTRY ACT
Section 162

In the matter of Edmund Brown, Certificate of Title 797341 and in the matter of Lot 27, Section 32, Esquimalt District, Plan 296.

Proof having been filed in my office of the loss of said Certificate, I hereby give notice of my intention at the expiration of Seven Days from the first publication hereof to issue to the above-named, a Provisional Certificate of Title in lieu of such lost Certificate.

Any person having information with reference to such lost certificate is requested to communicate with the undersigned.

Dated this 15th day of May 1978 at the Land Registry Office, Victoria, B.C.

H. T. KENNEDY
Registrar,
Victoria Land
Registration District

KILSHAWS
1115 FORT ST.
AUCTION
FRIDAY 7 P.M.
Chesterfield Stes.
Loveseats
HIDE-A-BED
BEDROOM STES.
Chests, dressers, coffee & end tables
Queen Size Unit and Mattresses
RUGS
REFRIGERATORS
RANGES
EARLY WEBB CRYSTAL
30 BICYCLES for Saanich Municipality
Over 300 lots for your inspection
KILSHAWS
AUCTIONEERS LTD.
384-6441
For your sale or cash guaranteed appraisal call
KILSHAWS

LUNDS
AUCTION — FRIDAY 1:30 P.M.
VIEW TIMES: Thursday and Friday Morn

FURNISHINGS: Victorian Settee (needs re-upholstering) ★ Oak Office Desks and Cabinets ★ Steno Chairs ★ Hide-a-bed ★ Set of Bunk Beds ★ Dinette Sets ★ Chesterfield Stes. ★ Etc. **CARPETS:** Lot Wall-to-Wall Green Twist and other Carpets. **BICYCLES:** (from the Esquimalt Police). **APPLIANCES:** 12-V Marine Fridge ★ Older Fridges and Ranges. **MISC.:** Garden Tools ★ Lawn Chairs ★ Starett Transit and Stand ★ 10'x30" Round Pool ★ Canadiana Cream Separator ★ Typewriters ★ Adding Machines ★ Sailboat ★ Copiers ★ **MUCH, MUCH MORE.**

LUNDS AUCTIONEERS and APPRAISERS LTD.
926 Fort 386-3308

W. S. OWEN
Lieutenant-Governor
[L.S.]

CANADA

PROVINCE OF BRITISH COLUMBIA

ELIZABETH the SECOND, by the Grace of God, of the United Kingdom, Canada and Her other Realms and Territories, Queen, Head of the Commonwealth, Defender of the Faith.

To all to whom these presents shall come—

GREETING.

H. A. CURTIS
Minister of Municipal Affairs and Housing

WHEREAS pursuant to the provisions of Section 766 of the Municipal Act the Capital Regional District was incorporated by Letters Patent issued on the first day of February 1966.

AND WHEREAS, Section 766 of the Municipal Act provides inter alia that, in addition to the functions conferred by that Act a regional district has such functions as are provided by Letters Patent or supplementary Letters Patent, and for this purpose the Lieutenant-Governor in Council may, on the recommendation of the Minister, provide in Letters Patent or supplementary Letters Patent such further objects, powers, obligations, duties, limitations, and conditions in respect to any or all functions requested pursuant to this section:

AND WHEREAS pursuant to the provisions of supplementary Letters Patent issued 22nd December 1976, conferring upon the Capital Regional District the function of water supply to the Corporation of the District of Central Saanich, the District of North Saanich, and the Town of Sidney, the membership of a commission created to advise the Capital Regional District Board shall be comprised in part of three members one each appointed annually from and by the councils of the Corporation of the District of Central Saanich, the District of North Saanich, and the Town of Sidney respectively:

AND WHEREAS the interests of the three member municipalities are significantly affected as a result of the deliberations of the said commission:

AND WHEREAS from time to time the member appointed by the said municipal councils is unable to attend meetings of the commission:

AND WHEREAS the provisions of section 766 of the Municipal Act have been complied with:

NOW KNOW YE THAT by these presents We do order and proclaim that the following be added to the objects, powers, obligations, duties, limitations and conditions of the Capital Regional District:

1. Paragraph numbered 9 of the function of Division XVIII — Water Supply (Saanich Peninsula) granted by supplementary Letters Patent issued 22nd December 1976 is amended by the inclusion of the following as sub-paragraph (4):

> "(4) There shall also be appointed annually from and by the Councils of The Corporation of the District of Central Saanich, the District of North Saanich, and the Town of Sidney respectively an alternate member who shall take the place of and have the vote of a specified member appointed pursuant to the provisions of clause (a) of sub-paragraph (1) of paragraph 9 in the case of any necessary absence from a meeting of the commission, and notice of appointment shall be given to the secretary of the commission appointed pursuant to paragraph number 13 before the alternate member may vote on any matter before the commission."

AND THAT the Letters Patent and supplementary Letters Patent of the Capital Regional District be deemed to be further amended accordingly.

IN TESTIMONY WHEREOF, We have caused these Our Letters to be made Patent and the Great Seal of Our said Province to be hereunto affixed.

WITNESS, Colonel, the Honourable Walter S. Owen, Q.C., LL.D., Lieutenant-Governor of Our said Province of British Columbia, in Our City of Victoria, in Our said Province, this 27th day of April, in the year of Our Lord one thousand nine hundred and seventy-eight and in the twenty-seventh year of Our Reign.

By Command.
[L.S.]

GRACE McCARTHY
Provincial Secretary and Minister of Travel Industry.

Special Offer
FOR PRIVATE PARTY CLASSIFIED ADVERTISERS
Use this handy coupon to place your Classified Advertisement and save money.

Name ....
Address ....
Phone No
Signature ....
No. of Insertions Amount Enclosed $

FILL OUT AND MAIL TO
SPECIAL OFFER
Victoria Press
P.O. Box 300,
Victoria, B.C.
V8W 2N4.
OR.
DELIVER IN PERSON TO
2621 Douglas St.,
Victoria, B.C.

Your ad will run as soon as possible upon receipt of this coupon and payment, or please specify consecutive dates

Classification Number .... 10 WORDS MINIMUM

THIS COUPON OFFER EXPIRES JULY 15, 1978
10 Words for 1 insertion in The Daily Colonist and Victoria Times: $1.00 10¢ for each additional word
10 Words for 3 insertions in The Daily Colonist and Victoria Times: $2.50 25¢ for each additional word
10 Words for 6 insertions in The Daily Colonist and Victoria Times: $4.00 40¢ for each additional word
Victoria Press Box Charge $3.00 per month.
☐ Replies to be mailed. ☐ Replies to be held for pickup.
All ads must be written in regular classified style, and run on consecutive days.
All real estate, mobile home, rental and business advertising is considered to be commercial advertising and will not qualify for this special offer.
SEND CHEQUE or MONEY ORDER
— NO REFUNDS —

THE DAILY COLONIST AND VICTORIA TIMES

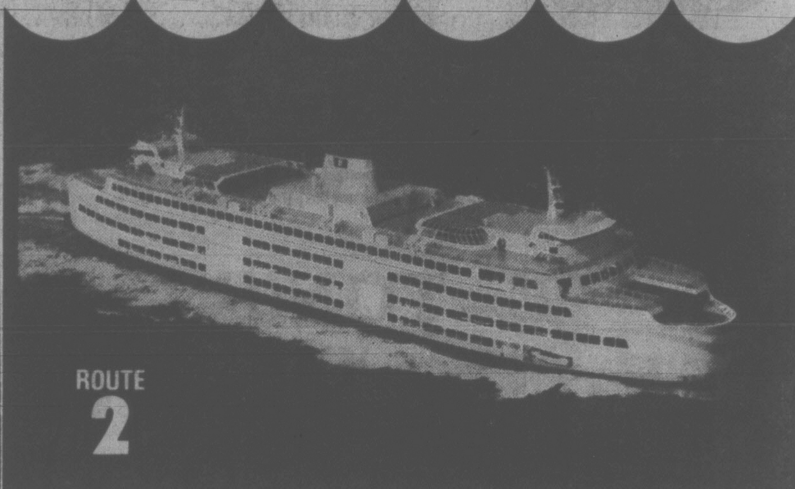

ROUTE 2
VANCOUVER-NANAIMO
Via Horseshoe Bay Via Departure Bay
Summer Schedule
Twelve sailings daily from both terminals. The following schedule will be in effect from **Friday, May 19** to **Tuesday, October 10**, inclusive:

DAILY

LV HORSESHOE BAY		LV DEPARTURE BAY	
6:30 am	**2:30 pm**	6:30 am	**2:30 pm**
8:30	**4:30**	8:30	**4:30**
9:15	**6:30**	9:15	**5:30**
10:30	**7:45**	10:30	**6:30**
12:30 pm	**8:30**	11:30	**8:30**
1:30	**10:00**	**12:30 pm**	**10:00**

Fall schedule will commence Wednesday, October 11, 1978.

SAIL BY BUS
It's smooth sailing all the way when you go by Pacific Stage Lines bus.
There are buses for most ferry crossings and Pacific Stage Lines is first on, first off the ferry.
Phone Vancouver 683-2421 Victoria 385-4411 Nanaimo 753-4371

BRITISH COLUMBIA FERRY CORPORATION
For information phone
VANCOUVER 669-1211 NANAIMO 753-1261
VICTORIA 386-3431
PICK UP A NEW SCHEDULE FOLDER
...for handy reference, keep it by your phone; in your car or briefcase.
Available now from visitor information offices, leading hotels and motels, B.C. Ferries offices, terminals and ships.

Unionist Raps at Couvelier

By MIKE HUGHES
Times Staff

A peppery member of the B.C. Government Employees Union rattled a Victoria Labor Council meeting Wednesday night with attacks on what she considered to be unenlightened attitudes toward women.

Sylvia Porter directed most of her anger at Saanich Mayor Mel Couvelier for his recent remarks about a women seeking a grant for the Rape Relief Centre but she flailed away at a couple of newspaper columnists and federal Finance Minister Jean Chretien as well.

Couvelier came in for a drilling because of his comments about the way Trish Mary Moon was dressed when she appeared before the Greater Victoria Intermunicipal Committee seeking a $16,000 grant for the rape relief centre.

The mayor said he didn't want "some woman in a low-slung blouse" giving talks on rape in schools.

"It really boggles my mind that Mel Couvelier, a man in his 40s, would make such a ridiculous statement," Ms. Porter said.

She said, jokingly, that maybe the mayor knows something about sex that she and her husband don't.

She asked for and got delegate support for sending a letter to Couvelier expressing "the strongest possible dismay at his remarks."

"Let's let it be known that we will no longer put up with this kind of crap."

She said the mayor's remarks feed into the "sexual stereotype" that women who are raped have usually invited it.

Her comments didn't meet with unanimous support, however, as Dick Belfit of the Telecommunications Workers Union said her remarks were frivolous and didn't make any sense.

Ms. Porter also won council support for letters to newspapers attacking the contention that the current unemployment problem could be improved if a number of working married women would quit their jobs.

Here she pointed her finger at columnist Gorde Hunter of the Colonist and Doug Collins of the Vancouver Sun as well as Chretien.

"I refuse to have another politician move me back to the kitchen to move pots around," she said.

Labor Backs Bus Protest

Victoria Labor Council delegates Wednesday night pledged their support to two trade unions battling to prevent what they say is a B.C. government move to sell off all special work bus services provided by government-owned companies.

The delegates approved a motion endorsing a brief presented by the Amalagamated Transit Union and the Canadian Brotherhood of Railway Transport and General Workers.

The labor council will send a letter to Municipal Affairs Minister Hugh Curtis protesting any such move which a CBRT spokesman told the meeting would cost 75 to 80 jobs.

Brad Smith told delegates the unions expect the government to divest itself of the special services — charters, tours and sightseeing business — early in June.

He said the government has set up a committee to study the matter but the unions are convinced the Social Credit administration has already made up its mind.

Curtis said last month when the unions' brief was made public that he had not yet made a decision on the special services provided by Pacific Stage Lines and Vancouver Island Coach Lines. He said there will be nothing definite until after the committee has completed its work, probably in the fall.

Roger Lewis of the International Woodworkers of America said he takes offence at a government trying to sell back to the taxpayers what they already own.

He suggested the two trade unions should not be left alone to fight the move and that "the larger guns" of organized labor should be brought up.

"I don't think we should sit back and let it happen."

The delegates also voted to set up a three-member committee to explore the possibility of conducting an education program on the right to work movement.

Dick Belfit of the Telecommunications Workers Union urged the members to steer away from the term right to to work as he said it doesn't mean that at all.

"It means the right to be employed without belonging to a union," he said. "Let's get away from it."

U.S. Rule On Bacon Vetoed

OTTAWA (CP) — The federal health department said today it is not yet prepared to revise regulations to conform with U.S. standards on sodium-nitrite used to cure bacon.

Laboratory tests have shown that nitrite can combine with other substances to form cancer-causing agents.

U.S. meat processors will be limited to 120 parts per million of sodium nitrite beginning June 15 compared with the 200 parts currently allowed.

And a U.S. federal proposal would set a maximum of 40 parts per million one year later.

Standards set by Canadian health officials in 1975 allow only 150 parts per million .

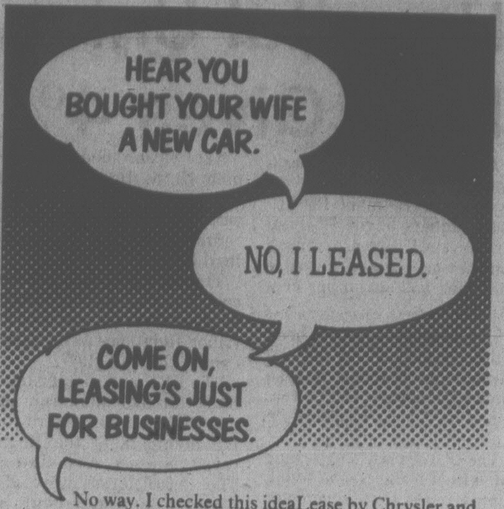
HEAR YOU BOUGHT YOUR WIFE A NEW CAR.
NO, I LEASED.
COME ON, LEASING'S JUST FOR BUSINESSES.

No way. I checked this ideaLease by Chrysler and they made a lot of sense for us.

But your wife doesn't drive enough.

It depends upon the kind of lease you choose. The Chrysler Leasing System people showed me the differences and worked out a lease that I can afford to pay each month.

And how long did you have to lease for?

Three years. But I could have had any length of lease I wanted

I don't get it.

You will if you talk to the Chrysler Leasing System people. They make it so simple.

ideaLease A LOT OF GOOD REASONS FOR LEASING YOUR CAR

CHRYSLER LEASING SYSTEM

Check the Yellow Pages under Automobile Renting & Leasing.

5-Inch Continuous GUTTER in baked enamel
10% OFF
INSIDE OR OUTSIDE STORM WINDOWS THERMO WINDOWS
479-7121 FREE ESTIMATES
B.C. ALUMINUM
"THE NAME YOU KNOW"

EATON'S BARGAIN CENTRE

CLEARS
EATON'S
Main Store
Fashion STOCK
at Further Reductions
Personal Shopping Only

Main Store CLEARANCE
Look for this Label in the Bargain Centre

One Rack of Outsizes
5^{99} to 12^{99}
Choose from a good selection of blouses, jackets, vests and pants. Assorted colors and fabrics in broken outsizes.

Good Selection of Skirts
2^{99} to 12^{99}
Choose from long or short styles, many with well-known name brands. Assorted fabrics and colors in broken sizes.

The Popular Look ... Vests
8^{99} to 10^{99}
Short and hip-length vests cleared from our main store stock. Choose from checks and solids in broken sizes. Assorted colors and fabrics.

Bargain Centre, Lower Main Floor
EATON'S
5-18x

SUPER RADIALS

THE GULF SUPER TRACTION RADIAL
The Gulf Super Traction Radial is available at a price you can't afford to pass up.
It's a tough fibreglass radial that delivers the road handling ability and traction of a higher priced steel-belted radial.
So, if you're looking for maximum mileage from your tire buying dollar, check the Gulf Super Traction Radial.
You'll be amazed by the features, and more amazed by the low price.
FROM $40.95 OR LESS (AR78-13)

THE GULF STEEL BELTED RADIAL
The Steel Belted Radial is fully compatible with original equipment radial tires.
It has 2 polyester body plies plus 2 strong steel belts to give maximum strength and puncture resistance. This is Gulf's top quality tire.
FROM $52.95 OR LESS (BR78-13)

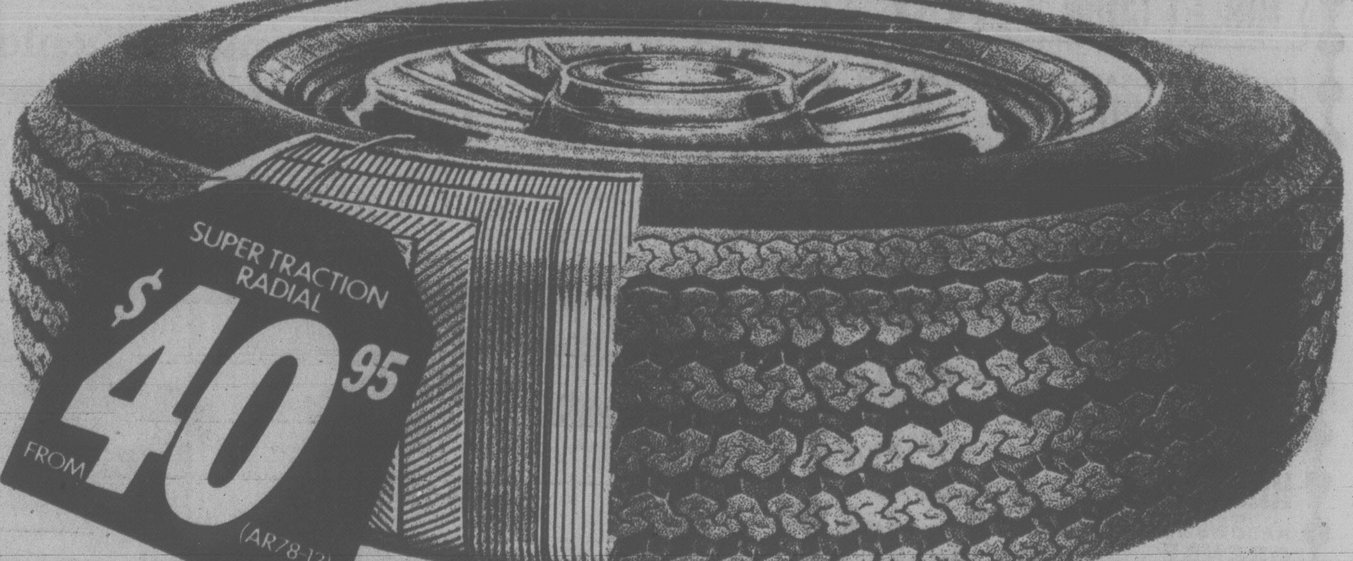

GULF HAS OTHER GREAT TIRE VALUES TOO.

GULF CROWN 78
The ideal tire for the driver who wants economy and quality in the same tire. It's got four body plies of tough polyester for safe and comfortable city and highway driving. The Crown 78 comes in a full range of sizes to fit most cars, including compacts and imports.

CHARGEX VISA master charge

FOR EXTRA CONVENIENCE USE YOUR GULF TRAVEL CARD AND AT MOST STATIONS USE CHARGEX (VISA) OR MASTER CHARGE.

GULF DELUXE CROWN BELTED
It's strong, with 2 body plies of polyester and 2 fibreglass belts for longer tread life. Excellent traction on wet and dry pavement.

FROM $22.95 OR LESS (6:00-12)
FROM $30.95 OR LESS (A78-13)

Gulf
OUR NAME. YOUR GUARANTEE OF QUALITY PRODUCTS.

Hospital Union Pact Gives 4%

A three-member arbitration board has handed down a two-year agreement for 21,000 members of the Hospital Employees Union providing a four-per-cent wage increase this year and seven per cent in 1979.

The award has not yet been officially announced but the Times has learned it also allows the contract to be reopened next year to negotiate a cost-of-living adjustment.

The COLA clause will come into effect if the cost of living jumps more than seven per cent this year.

Under the terms of the award, HEU members will reach parity by 1980 with B.C. Government Employees Union members who are employed at some small hospitals.

Arbitration board chairman H. A. Hope, a Prince George lawyer, met today with the union and hospitals' representatives to discuss the final draft of the award.

The hospital employees' contract with B.C. hospitals, represented by the Health Labor Relations Association, expired Dec. 31, 1977.

The HEU award appears to be better than that from another arbitration board for the members of the Registered Nurses Association. The 13,000 nurses were also given a four-per-cent increase this year but only six per cent next year.

The hospital employees were the first to apply for a binding, arbitrated settlement under the terms of the Essential Services Disputes Act.

FAIRWAY
272 Gorge Road West
MON.-FRI. 9-9
SAT. 8-9
SUN. 9-6
PRICES EFFECTIVE THURS., FRI., SAT. MAY 18, 19, 20
We Reserve The Right To Limit Quantities WHILE STOCKS LAST

FRESH YOUNG TURKEYS GR. A	lb.	85¢
Available Thurs., Fri. While Stocks Last		
READY TO SERVE HAM	Whole or Shank lb.	1.07
FRESH CHICKEN BREASTS	lb.	1.15
FRESH CHICKEN WINGS	lb.	79¢
CANADA GRADE A BEEF BONELESS RUMP ROASTS	lb.	1.97
CANADA GRADE A BEEF ROUND STEAK	lb.	1.89
FRESH NO. 1 QUALITY BULK WIENERS	lb.	85¢
TOAST OF THE COAST OVEN FRESH HOT DOG or HAMBURGER BUN	DOZ	55¢
GREEN GIANT NIBLET CORN	2 12 oz. tins	79¢
PACIFIC EVAPORATED 2% CANNED MILK	4 tall tins	1.49
HEINZ FANCY TOMATO JUICE	48 fl. oz. tin	69¢
QUENCH FLAVOR FRUIT CRYSTALS	4x3 oz. pkg.	79¢
CARNATION'S COFFEE MATE	16 oz. jar	1.19
KRAFT'S ASSORTED BARBECUE SAUCE	16 oz. btl.	69¢
HEINZ ASSORTED RELISHES	12 oz. jar	59¢
NABOB'S SUNGOLD, FLAVORED ORANGE CRYSTALS	6½ oz. pkg.	3/1.00
FARM FRESH GR. A LARGE EGGS	doz. ctn.	79¢
Limit 2 doz. with $15 order or over		
KRAFT'S SINGLES THIN ⅔ oz. CHEESE SLICES	16 oz. pkg.	1.59
SWIFT'S PREMIUM CANNED HAM	1½ lbs.	2.99
MINUTE MAIDE FROZEN Pink or White LEMONADE	12 fl. oz. tin	49¢
MEADOW GOLD ICE CREAM	4 litre pail	2.59
CALIFORNIA CRISPY FRESH CELERY	ea.	33¢
CALIFORNIA AVOCADOS	5 FOR	1.00
CALIFORNIA NEW WHITE POTATOES	5 LBS	79¢
TEXAS PINK Size 56's GRAPE-FRUITS	10 FOR	1.00

Downtown BONUS DAY

Adding to your home entertainment equipment? Now's the time with Eaton's special prices

Sale priced Electrohome 20" color portable means, quality at a special price

The "Graphic" by Electrohome. 20" color portable T.V. has Electrocolor 27,000 volt solid state chassis, in-line black matrix picture tube, power-guard solid state voltage regulator, auto button that automatically adjusts brightness, contrast, color and tint. Auto fine tuning automatically fine tunes each station. Electronic eye automatically tracks and adjusts picture continuously to changing room light conditions. White and walnut vinyl on wood cabinet. 3 years parts and labour in-home warranty.

549.99

Televisions, Main Floor, Home Furnishings Building

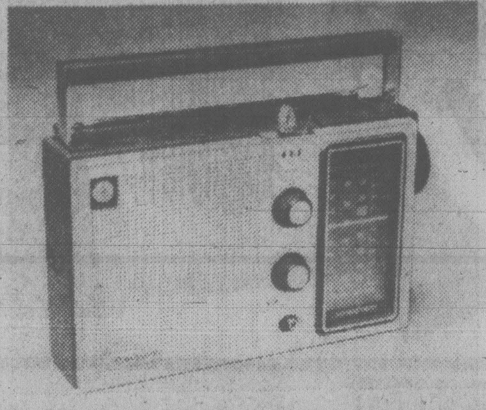

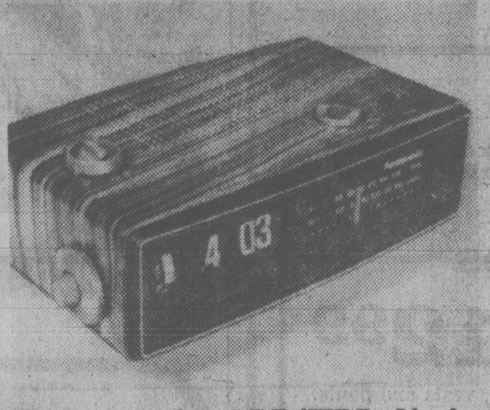

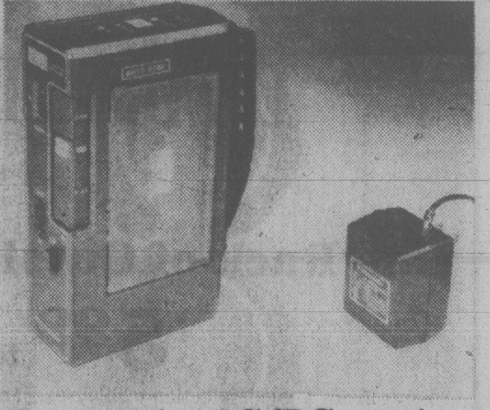

Panasonic multi-band AC/DC portable radio

49.99

The multiple-use radio at savings! Listen to AM/FM. VHF public service band-high for police, fire and continuous weather reports. Panasonic multi-band has squelch control on P.S.B., 2-step tone control, 3½" dynamic speaker, vertical slide rule tuning dial, jacks for speaker and external speaker. Complete with AC power cord and earphone. RF-1005.

Panasonic AM/FM digital clock radio on sale for

39.99

Set the Panasonic alarm just once and get a daily wake-up service. AM/FM radio has sleep timer with automatic shut-off. It gives you up to 60 minutes of "lullaby" music. Automatic wake-up to radio or buzzer. Illuminated clock face. Modern design with walnut grain finish. RC6030.

Panasonic AC/DC portable cassette recorder for

79.99

Compact recorder at a compact price! Sensitive built-in condenser mike picks up sound clearly from any direction. One-touch record button; auto-stop to safeguard tapes, unit and battery strength. Fast forward, rewind, volume control and earphone jack. Complete with AC adaptor and batteries. RQ3145.

Home Entertainment Centre, Main Floor Home Furnishings Building

EATON'S

Shop tonight 'til 9:00 p.m.

I guarantee it!

We back it up in writing

5-18x

Tonight: Cool
Friday: Sunny

Victoria Times

Classified 386-2121
News 382-3131

94th YEAR, No. 262 ★ ★ ★
VICTORIA, BRITISH COLUMBIA, THURSDAY, MAY 18, 1978
15 CENTS DAILY, 30 CENTS SATURDAY

Orlov Sentence Outrages West

Times News Services

MOSCOW (UPI) — A Soviet court today convicted human rights activist Yuri Orlov of anti-Soviet agitation and propaganda and gave him the maximum sentence — seven years of prison followed by five of exile.

In Washington, Congress condemned the trial and asked President Carter to protest the sentence.

In London British Prime Minister James Calahan called the Orlov sentence "unjustifiable."

Hostile observers broke into three minutes of applause when the sentence was announced, shouting, "They should have given you more."

In Washington, the House of Representatives passed a resolution 399-0 condemning the Orlov trial and calling on President Carter and the State Department to express U.S. opposition to the imprisonment of human rights advocates "in the strongest terms."

The court also indicated that two other prominent dissidents — Alexander Ginzburg and Anatoly Shcharansky — could expect similar sentencing.

On Wednesday before she was allowed to leave the courthouse, Mrs. Orlov said three male and three female KGB security agents stripped her of her clothing, with the exception of her bra, in an apparent search for notes on the trial.

Earlier in the day, Nobel peace laureate Andrei Sakharov, 56, his wife Yelena, and at least fivemother dissidents were pushed into a police van and taken away after a scuffle developed when Sakharov tried to get into the trial.

Sakharov said he and his wife were released from the 103rd militia station after a prosecutor there talked by telephone to a high official. Two other young men arrested with him, Valery Korotich and Dmitri Leontev, were take to a court and sentenced to 15 days each for petty hooliganism, he said.

Tolmie Parents Lose Out

Tolmie elementary school parents fighting a planned June closure of the school lost the first round in B.C. Supreme Court today.

Mr. Justice Victor Dryer granted a motion by the school board asking for dismissal of a lawsuit and an injunction by parent Helen Falta.

Dryer said a letter from Education Minister Pat McGeer, written after the lawsuit was initiated but before the action came into court, authorizing closure of Tolmie, "is enough to cut the ground off" from Mrs. Falta's suit and an earlier letter from an associate deputy minister might be sufficient anyway.

Outside court, lawyer David Vickers, representing Mrs. Falta, said a new suit will be initiated.

DEALS ADD 15% TO FOOD?

MLAs Demand Kickback Probe

An open public inquiry into allegations of bribes and kickbacks in the retail food industry was demanded by Opposition MLAs in the Legislature Wednesday.

The demand came in the wake of reports that secret deals add as much as 15 per cent to the price of food in stores.

British Columbians annually spend $2.1 billion on food to be eaten at home and the secret deals could be costing consumers as much as $315 million a year, according to an investigation carried out by the Vancouver Sun.

The newspaper reported food processors are being forced to pay as much as $3,000 a week to individual stores to have a single product displayed and there are widespread reports of various kickback schemes being perpetrated by retailers on manufacturers under the guise of shared advertising costs.

Without the kickbacks, the reports say, some stores refuse to carry the manufacturers' products.

The Sun quotes spokesmen for B.C.'s four largest chains — Safeway, Supervalu, Woodwards and Overwaitea — as saying they have never charged product listing allowances or fees.

Consumer and Corporate Affairs Minister Rafe Mair said he has already asked his staff to look into the matter, but if evidence is turned up there is little B.C. can do because it is a federal matter.

In Ontario, an inquiry is under way into the discount policies of two food chains to try to determine if discounting is in fact illegal.

But trying to pin down evidence on the situation in B.C. is a problem.

G.D. Orr, director of the federal consumer affairs services branch, says evidence is hard to find because both processors and manufacturers refuse to talk about their problems for fear of being blacklisted.

Norman Levi (NDP—Vancouver-Burrard) asked Mair in the legislature to refer the matter to the select standing committee studying the food industry.

Levi suggested it would be in the public interest to get the matter out in the open.

Mair said the agriculture committee had covered the issue and it will be part of a future report.

But Levi, backed by Eileen Dailly (NDP—Burnaby North) and Barbara Wallace (NDP—Cowichan-Malahat) continued to press Mair for an open inquiry.

Mair repeated that such allegations are a federal matter and told the Opposition all the information turned up by his ministry is being turned over to the federal authorities.

"Any inquiry would, therefore, properly be called by the federal authorities."

POT SNITCHING 'JUST SENSE'

VANCOUVER (CP) — An RCMP officer in Coquitlam says he is only using common sense when he informs employers that an employee faces a marijuana charge.

But at least one of his subjects isn't pleased about the consequences.

Teacher Dennis Hilton was charged with possessing a marijuana cigarette in a hotel parking lot and almost immediately Constable Garth Mooney told the school superintendent who in turn told the principal and school trustees.

School superintendent Gordon Paton said it's not unusual for police to tell school bosses about employees charged with possessing marijuana, although drinking charges aren't reported.

School officials suspended Hilton without pay. He now stands to lose his job, despite receiving a conditional discharge in court.

"The legal penalty is peanuts compared to the life sentence handed out by school officials," said Hilton who has lost 2 1/2 months pay and doubts he will ever be allowed to teach again.

Hilton said he should have done what his friends learned from experience — "tell the cops anything but don't tell them you're a teacher."

"The constable's eyes lit up when he heard I am a teacher. 'You should know better,' the cop said, waving a finger at me."

Mooney said he only notifies employers of teachers and other professions that he thinks are "in the public interest."

Zaire Rescue Force On Way

BRUSSELS (AP) — Belgian paratroopers took off for Zaire today, vanguard of a joint Western airborne mission to rescue more than 2,500 Europeans and 14 Americans trapped behind rebel lines in embattled Shaba Province.

Belgian air force transports carrying an undetermined number of paratroops in combat gear left Brussels' military airport to begin the 8,000 kilometre (5,000-mile) journey.

Two companies of French Foreign Legion paratroopers, meanwhile, took off from Corsica for an undisclosed destination, reliable sources there said. French radio reported they, too, were headed for Africa.

Belgium's premier, Leo Tindemans, told his country that time was running short for the evacuation of the civilians, most of them Belgians, stranded in the area of the copper-mining town of Kolwezi.

"Fighting is taking place in the streets of Kolwezi, and whites are the main targets," he told reporters here.

There are about 2,000 Belgians, 400 French and a few other Europeans still in the area.

Diplomatic reports said between five and nine Europeans have been killed in the fighting. The rebel Congolese Liberation Front issued a statement in Brussels denying its forces had killed any foreigners and said civilians were being protected. It blamed any civilian deaths on government forces.

In Ottawa, an external affairs spokesman said 18 Canadians in Shaba Province were in no danger.

The spokesman said the Canadians, all missionaries, are about 160 kilometres from fighting around Kolwezi.

Diplomatic sources in London said the operation had been mounted with the approval of U.S. President

See WEST page 12

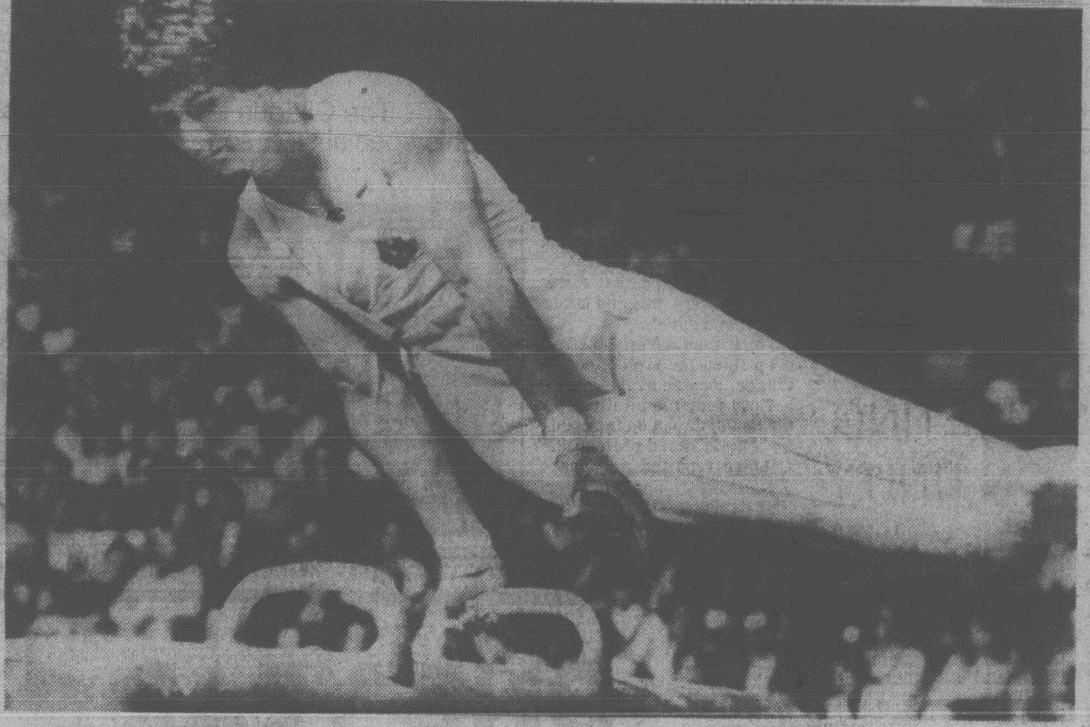

OVER THE TOP: Philip Delesalle of Victoria, Canada's leading male gymnast, swings over the pommel horse Wednesday on his way to a perfect score of 10.0 at the Pacific Rim championships in Vancouver. Delesalle, 20, won the men's over-all title in the four-country competition.

Spouse Support Tougher

VANCOUVER (CP) — Attorney-General Garde Gardom said Wednesday that maintenance orders imposed by the courts will be automatically enforced.

"Automatic enforcement will be an attempt to provide a more effective and more efficient way to assure the support of children and spouses by those primarily responsible for such support," Gardom told the annual conference of the Association of Family Conciliation Courts.

He said there are about 21,000 single parents in British Columbia who are forced to rely on public funds for financial assistance to the extent of about $122 million a year.

Automatic enforcement was one of the recommendations of the Berger Royal Commission on Family Law.

The commission said a public agency should have the responsibility, where directed by law, by court order or by agreement of the parties, to collect and distribute maintenance.

"It will also lighten the heavy burden on the taxpayer who, in various instances, is contributing towards the support of dependents of others while those who in many cases are fully or partially capable of paying and ought to pay, may well be turning their backs on their obligations," Gardom said.

He said that when the program becomes operational, a government agency with the consent of the maintenance recipient, will then assume the responsibility of starting enforcement action which will include a variety of proceedings including garnishee of wages or money owing and the sale of goods or property.

BLOOD TESTS IN ACCIDENTS

Attorney-General Garde Gardom said Wednesday the B.C. government is investigating the possibility of replacing the breath-alcohol test with a blood test.

In a pilot project at Royal Columbian Hospital in New Westminster, patients brought in as a result of alcohol-related accidents will be asked for permission to have a blood test taken.

Gardom said results of the tests won't be passed to the police but will be used to amass information on the feasibility of using mandatory blood tests instead of breath tests for suspected drunk drivers.

★

Drunk Drivers Filmed

VERNON (CP) — RCMP spokesmen said Wednesday that a forthcoming impaired driving trial will be the first in Canada to use video tape of the behaviour of impaired drivers as evidence in a prosecution.

Officials said that the provincial attorney-general's office has given legal clearance to the project.

Constable Ed Hill, Vernon RCMP crime prevention officer, and city prosecutor Lorne Williamson said the system has been used with considerable success in the United States and they have recommended it be adopted here.

Hill said American officials estimated 90 per cent of the videotaped drivers plead guilty, compared with 30 per cent of charged drivers who plead guilty in Canada.

Chretien Plea For Support

Times News Services

OTTAWA — Finance Minister Jean Chretien made an emotional plea to fellow MPs Wednesday in the Commons to support his budget or stand accused of contributing to the dismantling of Canada.

"With the weakening of federal institutions being a la mode, the result may be that Canada will not have to hold a referendum to split up — you will have de facto separation," Chretien told opposition members who have vowed to oppose legislation implementing his April 10 budget.

"Is it not natural to have a federal government strong enough to help those who are poor with the money of those who are rich?" he shouted.

He urged all Canadians to support his budget to show they believe in Parliament.

The minister was speaking in support of second reading — approval in principle — of legislation which among other things provides payment of $85 in 1977 income tax rebates to most federal taxpayers in Quebec.

The controversial measure, opposed by the Opposition and the entire Quebec legislature, is in lieu of agreement with Quebec on an across-the-board sales tax cut.

Earlier, Quebec Conservative MP Roch LaSalle returned to his Commons seat following a one-day suspension saying he decided to be "more of a gentlemen."

LaSalle said he decided not to repeat his statement Tuesday that Chretien had lied to the Canadian people although he has not changed his mind.

After Chretien's rousing defence of his policies, Quebec Liberal MP Serge Joyal appeared to back away from a confrontation with the government.

Meanwhile, Quebec Finance Minister Jacques Parizeau played a waiting game in the sales-tax battle, telling the Quebec national assembly he is content to watch like "a cow watching the train pass" while Chretien arrives at a suitable solution.

INDEX

	Page
Births	35
Classified	35-46
Comics	33
Deaths	46
Entertainment	30, 31
Family	25-27
Finance	6, 7
Gardening	36
Sports	14-16

NEWS BRIEFS

Fish Curb Ready

OTTAWA (CP) — The government is preparing to move quickly to restrict American fishermen in Canadian waters if the U.S. cannot guarantee by May 26 it will abide by a reciprocal fisheries agreement, federal officials said Wednesday. See story on page 29.

Western Winners

Five tickets worth $100,000 each on the Western Express lottery were drawn Wednesday night at the MacPherson playhouse. There were also 100 tickets drawn in a special bonus draw.For list of numbers see official advertisement on page 29.

MoT Obstruction?

VANCOUVER (CP) — Crown Counsel Dirk Ryneveld said Wednesday that federal transport ministry officials are not co-operating with the inquest into the Feb. 11 crash of a Pacific Western Airlines jet at Cranbrook, in which 43 persons died. See story on page 18.

Like Father . . .

BOSTON (UPI) — Alcoholism may be a hereditary disease, the New England Journal of Medicine reported today. See story on page 28.

THE BYRDS
WHO DO YOU LIKE IN THE ARMS RACE?

Gov't Hanky-Panky with Lady Grace?

The controversy surrounding the mysterious sinking of the Lady Grace in Vancouver harbor earlier this week surfaced Wednesday in the legislature with opposition MLAs asking questions about the government's involvement in the affair.

"We want answers from this government," said Alex Macdonald (NDP—Vancouver East). "We'd like to be clear in our minds that there was no hanky-panky."

The Lady Grace, the former B.C. Ferries vessel Langdale Queen, sank Sunday after being flooded from the inside by fresh water pouring in from a shore connection.

The vessel was sold last year for $50,000 by the government to Coal Harbor Maritime Leasing Ltd., which intended to convert it into a floating office building and senior citizens' centre.

The company now is bankrupt, and the conversion has never been made. Lakex Mines Ltd., which took over the project from Coal Harbor after lending the company $350,000, lost its lease on the mooring space in March from CP Rail's Marathon Realty.

The Lady Grace now is occupying space leased to a consortium. The B.C. government foreclosed last week on its $50,000 mortgage to Coal Harbor and the ship was seized.

Macdonald said the vessel was apparently scuttled, and if that's so, he wants to know who stands to gain.

The former attorney-general, joined by several other NDP MLAs, questioned the government on the vessel's ownership, insurance, and details of the sale to Coal Harbor.

They also wanted to know if the government was aware that Coal Harbor sold the vessel's four engines for $62,500 soon after buying it, and what role deputy Attorney-General Richard Vogel played in the sale.

Vogel acted as solicitor for Lakex when it made its loan to Coal Harbor on Sept. 16, 1977, Macdonald said. The order-in-council authorizing his appointment as deputy is dated Sept. 10, 1977.

Most of the questions were taken on notice by government ministers.

One series of questions that was answered was directed to Provincial Secretary Grace McCarthy by Eileen Dailly (NDP—Burnaby North).

Dailly noted that McCarthy was present at the renaming ceremony last year and that the vessel and the minister have the same name.

McCarthy said the mother of Coal Harbor's president — Vern Granberg — is named Grace, and the vessel was named after her. The minsiter said she was invited to the ceremony because she shared the same name.

Beyond that, she said, there was no connection between her and the vessel.

SEA-WATCH
CONSTANT INFORMATION
CFAX 1070

SECOND FRONT PAGE

VICTORIA, BRITISH COLUMBIA, THURSDAY, MAY 18, 1978 — PAGE 13

METRO TOYOTA
ESSO CAR CLINIC
TESTED USED CARS

The Boosters

Shoplifting Surge Felt In Most Big City Stores

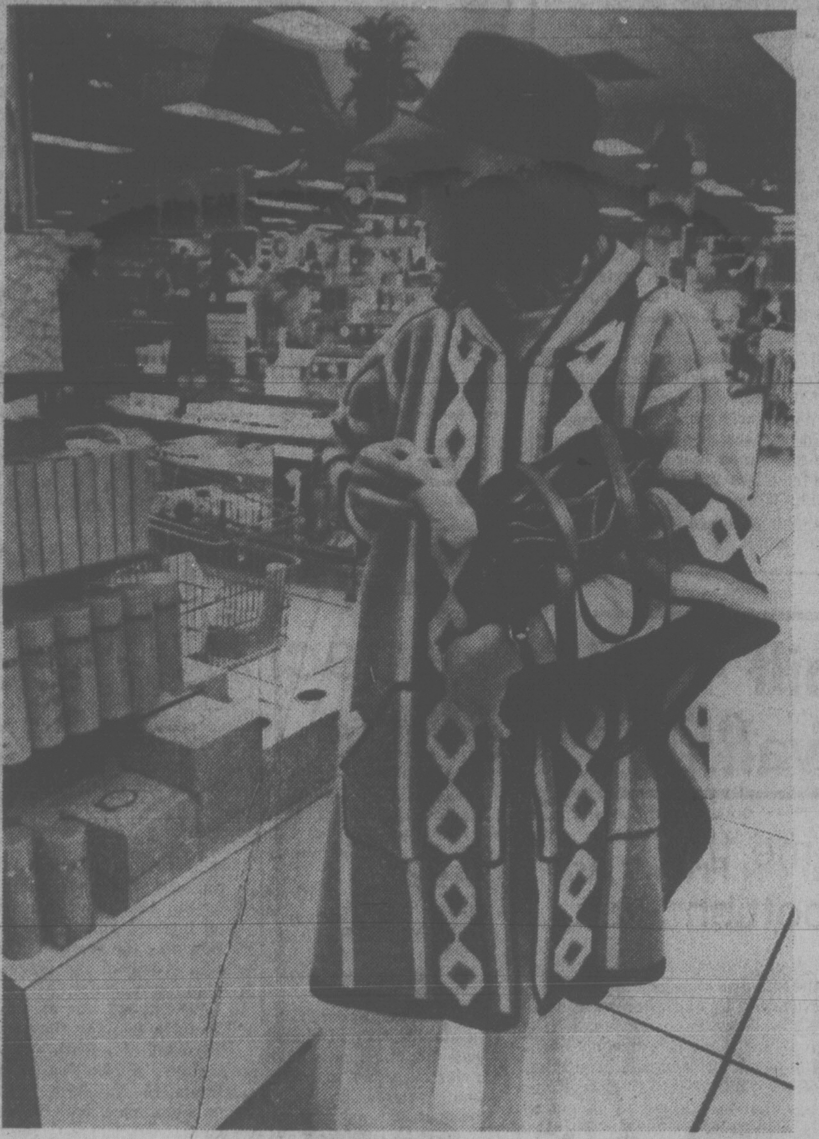

Oversized handbags, large pockets and even hollow books are allies of the shoplifter

John McKay photo

By LORRAINE LOCHERTY
Times Staff

The small girl in a light green raincoat didn't even glance up before pocketing a pair of silver earrings.

In one casual movement, she contributed $12.95 to merchandise losses most Victoria department stores now calculate at seven per cent of their annual gross profit.

Dozens of shoppers milling around the counter and a saleswoman busy at the cash register were unaware of the shoplifting incident. No one gave the girl a second look.

No one except the store detective who saw the incident from the camera counter a few aisles away.

"The girl is good but I recognized her from the last time she was in here," the detective confided after the protesting teen-ager had been taken up to the store's security office for questioning.

A store detective's working day is getting busier all the time because shoplifting is on the rise around town.

The girl stealing from the department store is just one of 300 shoplifters the six-member security staff catch every year.

Nobody knows how many "boosters" go undetected, but during a recent random sample survey by two University of Victoria math professors, 14 per cent of 700 people tested admitted stealing something last year.

On a broader level, the survey indicates about 22,000 Victorians stole something last year.

While the smaller businesses prefer to rely on employee training programs and the general alertness of the entire staff, the larger department stores are big on organized security teams.

Victoria department stores, unlike their counterparts in larger Canadian cities, don't use expensive electronic equipment to detect shoplifters.

* * *

Recruiting for store detectives is carried out all year round, but more security staff are hired in the summer.

Some successful applicants are university students majoring in psychology, others have police training in their backgrounds and a few just walk in off the street.

They all have two things in common: a high degree of motivation and friendly but assertive personalities.

Security chiefs put the recruits through a specialized training program and then assign them to various "beats" inside the store.

It doesn't take long for the regular shoplifters to start recognizing store detectives, so the best of them specialize in unobtrusive surveillance.

The idea is to blend with the rest of the shoppers. One security officer has a special nondescript working outfit that transforms her from trendy young woman into a middle-aged matron.

"It's kind of a Columbo approach: the dowdier the better," she explained. "If you look harmless, you'll do a better job."

Once detected, the shoplifter is trailed around the store until he or she is actually out of the building, a task that sometimes takes a lot of patience.

Some of them make a day of it; they go up to the cafeteria and have a leisurely lunch, browse around and even buy things before leaving.

Outside the door, they feel a firm hand on their shoulders and a quiet voice asking them to step back inside the building.

Belligerence is common, particularly from teen-aged shoplifters, but most comply without a struggle.

There are exceptions.

Recently one store detective required nine stitches after a fight with a man on drugs who decided to switch his dirty old jeans for a new suit — on the house.

Catching shoplifters isn't the most pleasant work, but store detectives regard what they do as a service to the store and the people who shop in it.

"What we're doing is saving money for the customer who gets stuck with the losses in the end," one security officer said.

And those losses can be hefty. It is generally accepted the 7 per cent annual profit loss occurs through shrinkage, the term given to a combination of shoplifting, employee theft and clerical errors.

To a store like Eaton's with a nation-wide profit of $20 million, that would mean a loss of $1.4 million annually.

Between $200,000 and $400,000 of that loss takes place at the company's Victoria operation.

Shoplifting is generally credited as the cause of between 50 and 75 per cent of that loss, but some stores surveyed estimate employee theft as high as 50 per cent.

In any case, the lost profits are passed on to the customers through merchandise markup.

Mistakes are made by store detectives, but rarely, the security chiefs say. All the stores surveyed say they believe the companies have not been sued for false arrest.

With a little practice, spotting shoplifters is easy, store detectives say, especially if the whole day is spent looking for them.

Although some employ special gadgets like hollow books and suitcases with spring attatchments that hook the goods and pull them inside, most shoplifters either use a shopping bag or large pockets.

Change rooms are convenient ripoff stations for shoplifters, so most stores are altering them to provide maximum visibility for sales people to check up on what's going on.

Sales people are also instructed to hover nearby, not only in case the customer needs help, but to discourage potential shoplifters.

There were 711 shoplifting cases of theft under $200 last year, with 494 actual charges laid.

Most of the other 217 dismissed cases involved children or first offenders who were not prosecuted by the stores.

Of the remaining cases, 333 shoplifters were adults and 161 juveniles.

* * *

The incidence of shoplifting in Victoria has been climbing gradually, according to police records of the last nine years. In 1969, 305 shoplifting cases were reported.

"There's been a tremendous surge in the past six or eight months," said one downtown security chief.

At least part of the problem is attributed to rising unemployment.

"People are out of work, they're mad at the system and ripping of a big store seems like a good way to get even.

"Some of them just don't have the money to pay for things," explained another.

But the two largest groups of shoplifters are pensioners and teen-agers.

The old people steal food and small items they can't afford to buy. Theft by senior citizens was estimated as the source of 25 per cent of the shoplifting loss at one downtown store.

Teen-aged shoplifters are mainly girls who steal cosmetics and clothes because it's cool, or out of rebellion against the system.

Most stores say adolescent pilferers make up 50 per cent of the shoplifting ranks.

Another group are drug addicts and alcoholics who are usually repeaters and sometimes violent.

A small number of shoplifters are professionals who are after more expensive merchandise like jewellry and furs. They slide quickly in and out of town in teams and are almost impossible to catch.

And as for the rest, they're just ordinary citizens.

Moro Mass Sunday

A memorial mass will be held in Sacred Heart Roman Catholic Church, 4040 Nelthorpe, Sunday at 3 p.m. for former Italian premier Aldo Moro who was assassinated last week by the Red Brigades terrorist gang.

Children dressed in native costumes will attend, along with members of Victoria's Italian community. The church will fly the Italian flag for the occasion.

Father Daniel Johnston will officiate. Eugenio Zappella, president of the Italian Club, will address the congregation.

Local Ship Movements

Oriole at sea, returning July 14; Qu'Appelle, Chignecto, Cowichan, Miramichi and Chaleur at sea, returning 4 p.m. May 19.

New Look Forced At Sunday Trade

By MARK HUME
Times Staff

A petition by 14 Victoria furniture dealers today forced city hall to take another look at the Sunday closing issue.

City council failed in 1975 in numerous attempts to come to grips with the question of businesses being open on Sunday and eventually abandoned attempts to resolve the issue.

But council's downtown economic development committee has been faced with the problem again. The home furnishing retailers asked council in a petition to strictly enforce closure on all furniture dealers in Victoria on Sunday.

The dealers said the longer hours caused by Sunday openings add to the cost of doing business and drive up prices.

They said they object to being open seven days a week, but if competitors do it, they will have to as well.

"If this trend continues, more of us will be forced into opening Sundays, and in turn so will other related businesses. Soon the whole city will be open on Sundays and it will be a monumental task to reverse the situation."

Aldermen discussed the matter briefly and then decided to table it for one week so they can take another look at the 1970 bylaw that was proposed to deal with Sunday closing, but never enacted.

Ald. Robin Blencoe said council should make up its mind once and for all.

He suggested that either all stores should be closed or all open on Sundays, but added he is against making a law to that effect and feels businesses should simply be asked to co-operate.

Replied Ald. Murray Glazier: "That's an oversimplification. You just can't have a closed Sunday . . . as far as commercial people controlling themselves, that's unrealistic."

Glazier said for the good of the community, some stores such as food and drug outlets need to be open on Sundays while others don't.

Deciding which stores should be open and which should stay closed is the problem that city council couldn't resolve three years ago.

Ald. Bill Tindall said this time around council should perhaps consider dealing with the problem on a store-by-store basis.

In another item of business, committee rejected a petition from a number of businesses in the Government and Douglas Street area that were opposed to a plan by the Mount Everest Cafe to have half a dozen tables set out on the sidewalk this summer.

The petitioners said they believed the sidewalk tables would become a place to hang around, contribute to litter on the street and impede pedestrian traffic.

Committee members, however, said the cafe could proceed with its proposal because sidewalk tables set out by Sam's Deli and Brands Restaurant had created no difficulties in the past.

Ask The Times

Q. My husband and I are in Victoria on a visit from the east and were fascinated by the cars in your city's vintage car museum. We're wondering what the most expensive car in the world to build was. W.I.

A. It was the U.S. Presidential 1969 Lincoln Continental Executive, delivered to the U.S. Secret Service on Oct. 14, 1968. The estimated research, development and manufacture cost was $500,000. Even if all four tires were shot out it can travel at 50 miles an hour on inner rubber-edged steel discs.

Q. What was Canada's population in 1841? W.B.S.

A. (Upper) Canada west — 480,000. (Lower) Canada east — 670,000. Total 1,150,000.

MURDER RATTLES NEWCOMERS

They Never Had This in Toronto

By DEREK SIDENIUS
Times Staff

Fear has gripped Bob and Jane Burke, managers of an apartment block at 1017 Queens where 26-year-old Janice Aili Forbes was discovered murdered Sunday.

In an interview Wednesday the young couple said they are afraid to be left alone in the apartment now, afraid to venture out — afraid to do anything.

"Neither of us is able to sleep at night," said Bob, 27, a burglar alarm technician.

It's reached the point where they're considering moving up-Island or returning to Toronto which they left last July, a month after getting married, to start a new life in Victoria.

In January, they were hired by F.W. Staples Property Managers to manage the new four-storey apartment on Queens.

They took over Feb. 1. That same week Janice and her six-year-old son, Steven, moved in. Her nine-year-old daughter, Kelly, was being taken care of by one of Janice's sisters in town until Janice found a larger apartment.

A friendship formed with Jane. The two had coffee together nearly every day. Janice taught Jane how to bake bread, do macrame and liquid embroidery.

"She was a really sensitive, generous person," Jane said. "We got to be close."

Janice, who found a job in early April as a clerk with the provincial government, didn't talk much about her past but had a captivating personality and made good friends fast, Jane said.

"I never heard her speak ill of anyone nor did she ever indicate she was afraid of anyone."

A short time after Janice arrived, her second floor apartment was burglarized. A small amount of cash and her leather jacket was taken.

Three other break-ins followed, all involving unoccupied suites on the first and second floors.

Then on April 30, the Burkes' own fourth floor suite was broken into while they were out. Just under $700 in rent money and $93 petty cash was taken.

Janice Forbes . . . 'generous person'

It seemed every time the Burkes turned around a policeman was on their doorstep.

"Back in Toronto the only contact I ever had with police was once when I was 15 they stopped me for riding my bicycle at night without a light," Jane said.

But since coming to Victoria they've been involved in more trouble, more suspicions than they thought possible.

As a result of the break-ins, Bob installed a deadbolt lock on his door and posted signs in the lobby advising tenants to make sure they locked their doors and used caution allowing strangers into the building.

Last Saturday Janice told Jane excitedly that she'd found another apartment in a big old house across the street. It would be large enough to accommodate both her children and she was looking forward to moving in July 1.

That night the two friends went to the Jaycee Fair. Janice saw a necklace she liked and planned to return on Monday to buy it.

On Sunday the Burkes went to Nanaimo. They left about 11.30 a.m. Before going they gave Janice the keys to the apartment and asked her to let in an elevator repairman who would be coming to fix a jammed elevator.

The repairman arrived about 12.30 p.m. and after fixing the fault explained the problem to Janice. According to the repairman she seemed in good spirits.

Janice had both her children and her youngest sister, age 11, spending the day with her. After lunch the three youngsters went outside to play. Janice apparently did some washing. A load of laundry was found in one of the apartment's driers the next day by police.

When the Burkes arrived home about 4.30 p.m. the children ran up to ask for help in getting into the apartment. They said their mother had gone out without telling them and had locked the door.

"I knew something was wrong," said Jane. "Janice would never have done something like that."

Bob and Jane escorted the youngsters up to the apartment and Bob let them in. Jane said she noticed the cubboard doors in Janice's bedroom were open.

"That wasn't like her either, she was very tidy and particular about how she kept her place."

The children ran into the bedroom and screamed.

Janice lay on the floor her hands bound behind her back, a cord from her dress wound around her neck.

Bob said the murderer had to be let into the building by someone in the block.

"It should make people in Victoria more cautious in future about letting in strangers after this," he said.

Lifeguards Set For Beaver, Elk

The Capital Regional District has reversed an earlier decision and will post lifeguards at Elk and Beaver Lakes this summer.

The regional parks committee decided this week to budget $32,100 to hire nine guards.

There will be lifeguards seven days a week at both beaches: from June 17 to Sept. 5 at Beaver Lake and from June 30 to Sept. 5 at Hamsterly Park at Elk Lake.

Signs will be posted at Eagle Park at the south end of Elk warning that the beach will not be patrolled but that lifeguards are on duty full-time at the other two beach sites.

As a result of an inspection by director Shirley Dowell and regional senior engineering assistant Frank Raimondo, the rafts at Elk and Beaver Lakes will be moved closer to shore to cut down the number of incidents.

FINAL

TORONTO STOCK EXCHANGE TRADING

Distributed by CP
Toronto Stock Exchange—May 18

Complete tabulation of Thursday transactions. Quotations in cents unless marked $. z—Odd lot, xd—Ex-dividend, xr—Ex-rights, xw — Ex-warrants. Net change is from previous board-lot closing sale.

Stock	Sales	High	Low	Close	Net Ch'ge
	A and B				
Abitibi	6801	$12⅞	12¾	12¾	— ⅛
Abitbi 10	1374	$55	54½	55	+ ¾
Acklands	z1	$10¾	10¾	10¾	
Ackind 2p	155	$12	12	12	— ¼
Action Trd	1375	85	85	85	— 1
Afton Min	700	$9⅛	9	9⅛	+ ⅛
Agnico E	4300	470	460	470	+10
Agra Ind A	4100	$6½	6¼	6½	+ ¼
Ahed M	100	167	167	167	— 8
Albany	26900	69	67	69	+ 1
Alt Energy	3055	$16¼	16	16¼	+ ¼
Alta Gas A	23965	$15¼	15	15	— ⅛
Alta G E p	300	$26	26	26	+ ¼
Alta G F	148	$28⅝	28⅝	28⅝	— ⅛
Alta G 9.76	100	$28¾	28¾	28¾	
Alta G 7.60	200	$26¼	26¼	26¼	— ½
Alta Nat	z112	$40	40	40	
Alcan	33015	$32⅝	31¾	31¾	— ⅞
Algo Cent	200	$17½	17½	17½	+ ½
Algoma St	4228	$20	19⅝	20	+ ½
AStel p	800	$27⅞	27¾	27¾	— ⅛
All-Can B	10300	470	460	460	
Allarco Dv	125	$27	27	27	
Alminex	200	$10¾	10¾	10¾	
Alumin 4 pr	z50	$16¼	16¼	16¼	
Am Bonza	4816	$36	35¼	35½	— ½
Am Eagle	10100	222	210	210	—10
Am Leduc	10000	23	23	23	— 1
Andres W	600	$15	15	15	
Ang CT 265	z25	$34	34	34	
Ang CT 315	z35	$38¾	38¾	38¾	
Anglo Co A	1000	$13	13	13	+ 1
Ang U Dev	6000	178	170	172	+ 2
Aquitaine	4518	$17	16⅞	17	
Args 260 p	200	$33¾	33¾	33¾	+ ¼
Argus B pr	z5	$34½	34½	34½	
Argus C pr	8170	$13½	13½	13½	+ ¼
Asamera	39900	$15⅛	14¾	14¾	— ⅛
Asbestos	1318	$39⅛	38¾	38¾	— ½
Ashland C	200	$16¼	16¼	16¼	— ⅛
Asoc Porc	1800	74	74	74	— 1
Atco A	3800	$13¾	13½	13½	— ⅛
Atl C Cop	1000	35	35	35	+ 2
BC Sugar A	350	$30	29⅞	30	+ ½
BC Sugar P	z33	$14	14	14	
BP Can	9950	$14¾	14⅝	14⅝	— ⅛
Banister C	700	$11	11	11	
Bank BC	30828	$33¼	32⅝	33¼	+ ¼
Bank Mtl	69175	$20	19⅝	20	+ ½
Bank N S	19900	$22⅜	21⅛	22⅜	+1¼
Bankeno	2200	230	225	225	— 5
B Cdn Nat	2336	$16⅜	16⅛	16¼	+ ¼
Bary Expl	3500	83	82	83	+ 1
Becker B p	500	$5¼	5¼	5¼	
Bell Canad	12529	$57⅝	57¼	57⅝	+ ⅛
Bell A pr	z10	$56⅞	56⅞	56⅞	
Bell C pr	440	$29½	29½	29½	
Bell D pr	950	$57¼	57⅛	57¼	
Bell 2.28	1200	$31	30⅞	31	
Bell 1.80	2225	$23½	23⅜	23⅜	
Bell 1.96	3880	$26⅛	26	26⅛	+ ⅛
Beth Cop A	100	$15	15	15	+ ¼
Biltmo A p	300	380	380	380	+ 5
Black P A	2750	$8¼	8	8	— ¼
Blakwod A	850	380	380	380	
Bombdier	150	$7⅜	7⅜	7⅜	— ⅛
Border C	800	264	262	264	+ 4
Bovis Cor	7340	61	60	61	— 1
Bow Valy	6400	$29⅛	28⅝	28⅝	— ⅜
Bow-m pr	z5	$37	37	37	
Braior Res	1200	$5¾	5⅝	5¾	+ ⅛
Bramalea	6351	$10⅜	10¼	10⅜	
Brameda	6000	132	130	130	— 3
Brascan A	22672	$16¾	16⅝	16⅝	
Brascan B	1000	$16⅝	16⅝	16⅝	
Brscn 8½	300	$28	27¾	28	+ ¼
Brenda M	5700	$11½	11⅜	11⅜	— ⅛
Bright A	100	$10	10	10	
BCFP	935	$29	28⅞	29	— ⅛
BCFP pr	350	$41	41	41	
BC Phone	63725	$16¼	16	16	— ⅛
BCPh 4⅜ p	120	$55	55	55	+ ½
BCPh 4¾ p	z20	$59⅛	59⅛	59⅛	
BCPh 5.15	105	$65	65	65	— ⅜
BCPh 5¾ p	z25	$72	72	72	
BCPh 6.80	200	$22½	22½	22½	
BCP 7.04 p	200	$23¾	23¾	23¾	+ ½
BCP 10.16 p	100	$29	29	29	
BCP 2.32 p	322	$32⅝	32⅝	32⅝	
Broul Reef	4500	27	26½	26½	+1½
Brunswk	68650	370	360	370	+15
Budd Auto	1050	$10½	10¼	10½	+ ⅜
Budd A w	3020	360	355	355	+ 5
Burns Fds	900	$11	10⅞	11	+ ¼
	C				
CAE A	225	$13¾	13¾	13¾	
Cad Frv	2600	$13	12¾	12⅞	— ⅛
Cal Pow A	3175	$37⅞	37¾	37⅞	
Cal P 5 p	z50	$65¾	65¾	65¾	
Cal P 10 p	105	$114	113¾	114	+ ¾
Cal P 9.75	520	$112⅛	112	112	
Cal P 2.36	575	$30	30	30	
Cal P 8¾	30	$109	109	109	
Calmor IB	900	62	62	62	— 3
Calvert	17500	63	59	59	— 3
Cam Mine	16000	39	38	38	— 1
Camflo	5750	$13⅜	13	13⅛	+ ⅛
C Chib A	7700	$6⅛	6	6	
Camp RL	1850	$37	36	37	+ ⅞
Campau B	1430	$13	11½	13	+1½
Can Cem A	23120	$10¼	10⅛	10⅛	— ⅛
CCe C p	100	$16⅝	16⅝	16⅝	
CDC pr B	269	$107	106½	107	+ ½
Can Malt A	1155	$29½	29	29⅛	— ⅜
C Nor West	1300	$11¾	11⅝	11⅝	— ⅛
C Pakrs C	200	$22⅝	22¼	22⅝	+ ⅛
Can Perm	5095	$17⅞	17½	17⅞	+ ⅜
CPerm 6¾	100	$26⅛	26⅛	26⅛	
CPerm 8	10769	$26¼	26¼	26¼	
CS Pete	7600	480	475	480	+ 5
Can Trust A	700	$26¼	26⅛	26⅛	— ⅛
C Trust 7¼	1400	$21¾	21¾	21¾	
CTr w	100	$10½	10½	10½	— 1
C Tung	2700	$15	14¾	14¾	— ¼
CCablesy A	3176	$16½	15⅞	16½	+ ⅝
C Cable w	500	50	50	50	— 3
Cdn Cel	1500	$7⅜	7⅜	7⅜	+ ⅛
CC Man A	400	$27⅛	27	27	
C Curtis	10500	70	68	69	+ 2
CGE	200	$28	28	28	
CG Invest	1500	$19¾	19¾	19¾	
C Hidrogas	3700	360	355	360	
C Homestd	3225	$8⅝	8½	8½	— ¼
C Hydro	400	$9¾	9⅝	9⅝	
CI Bk Com	26435	$28½	27⅞	28⅜	+ ⅜
CI Bk r	733912	62	56	62	+ 6
CIL	688	$19⅞	19⅝	19⅝	— ⅜
CI Powr A	500	210	200	210	
CLI Pete	9854	85	80	85	+ 5
C Manoir A	1100	$5¾	5⅝	5¾	
C Marconi	7900	$6¾	6½	6½	— ⅛
C Merrill	2700	$14¼	14⅛	14¼	
CNat R	6900	340	310	315	—25
C Ocdental	2510	$19	18⅞	19	+ ¼
C Ocdntl p	325	$29⅛	29⅛	29⅛	— ¼
CP Inve	4425	$20½	19⅜	20⅛	— ¼
CP Inve pr	z25	$16	16	16	
CP Ltd	32857	$19½	19¼	19¼	— ¼
CPL UK p	100	$5¼	5¼	5¼	+ ¼
C Reserve	6500	$8	7¾	7⅞	— ⅛
Cdn Sup O	6423	$59	58	58	— 1
Cdn					Tire
	1485	$22¾	22½	22⅝	+ ¼mtCdn
Tire A	7007	$24½	24	24½	+ ½
C Uiltjes	21620	$15¾	15½	15¾	+ ¼
C Util 5 pr	z20	$62	62	62	
CU 10¼	400	$29¾	29¾	29¾	+ ¼
C Util 9.24	640	$29	29	29	— ¼
C Vickers	200	$30¼	30	30¼	— ¾
CWN G 4 pr	z25	$9⅞	9⅞	9⅞	
Canbra	1050	400	390	395	+ 5
Candel Oil	z8	$15⅜	15⅜	15⅜	
Canray	2150	164	161	164	— 1
Canron	6575	$25⅜	25¼	25¼	+ ⅛
Cara	2225	$15½	15¼	15½	+ ¼
Carl OK	23860	455	440	445	— 5
Carma A	225	$11⅞	11⅞	11⅞	— ⅛
Cassiar	2625	$9¾	9⅝	9⅝	— ⅛
Celanese	3900	375	365	365	—10
Celan 175 p	200	$18⅞	18⅞	18⅞	
Ctl Fund A	150	$6	6	6	+ ¼
Cent Pat	600	119	118	119	— 1
Chncir	492	145	145	145	+ 5
Charter Ol	1000	235	231	231	+ 1
Chib Kay	1730	12½	12½	12½	— ½
Chib M	500	35	35	35	+ 3
Chieftan D	1000	$19	18⅝	18⅝	— ⅝
Chimo	z75	115	115	115	
Chrysler	3944	$13¼	13	13	— ⅛
CHUM	z35	$10	10	10	
CHUM B	500	$9⅞	9¾	9⅞	— ⅛
Coch Will	3000	46	46	46	
Cockfield	200	360	360	360	+ 5
Coles Book	2900	$18⅜	18⅛	18⅜	+ ⅜
Comb Met	3000	32	32	32	— ½
Cominco	7280	$29¼	28¼	29	+ ¾
Com Cap	1125	$6	5⅞	6	
CC Tr p	500	$11¾	11¾	11¾	— ¼
C Holiday I	2950	$7¾	7½	7½	
CHins A p	300	$26¼	26	26	
Conduit A	100	385	385	385	
Coniagas	z25	47	47	47	
Con Bath A	2000	$29	28½	28½	— ½
Con Bath p	z50	$18¾	18¾	18¾	
C Bath 68 w	440	$9	8¾	8¾	— ⅝
Con Bldg	400	400	400	400	
Con Fardy	5600	289	280	285	
C Durham	500	78	78	78	— 6
C Marben	2000	71	69	71	+ 1
C Morisn	9900	160	151	156	+ 4
Cons Pipe	2000	$6½	6½	6½	+ ⅛
Cons Prof	7966	23	20	23	+ 1
C Rambler	2800	115	110	110	—10
C Rexspar	500	75	75	75	— 4
Con Textle	1000	245	245	245	+ 5
Con Distrb	31550	$11⅜	10¾	11¼	— ⅛
Cons Gas	5950	$17¾	17½	17½	
Con Gas A	z50	$74	74	74	
Con Gas D	500	$25⅜	25⅜	25⅜	+ ⅜
Control F	2300	430	430	430	
Conwest	2900	$5	495	5	+10
Cop Fields	2400	285	280	280	
Corby vt	200	$23¼	23	23¼	+ ½
Corby B	200	$22¼	21¾	22¼	+ ¾
Cornat Ind	951	$7	7	7	
Coseka R	28500	$6¼	6	6¼	
Costain R	1200	$13⅜	13⅛	13⅜	
Craigmt	2300	390	385	385	— 5
Crain R L	900	$11½	11½	11½	
Crestbrk	5800	$6½	6¼	6½	
Crwn Life	900	$57	54½	54½	— 3
C Zeirba A	427	$23	22½	22½	+ ¼
Crush Intl	2900	$13⅞	13¾	13⅞	
Cyprus	2200	$7⅞	7¾	7⅞	
Czar Res	2325	$22⅝	22½	22½	— ¼
	D to G				
DRG Ltd A	400	490	490	490	
Dale-R	100	$14⅜	14⅜	14⅜	+ ⅛
Dalmy A	700	$7½	7½	7½	— ⅜
Dalmy C	700	$7⅛	7⅛	7⅛	
Daon Dev	6950	$9	8¾	8⅞	— ⅛
Daon A	500	$7⅛	7	7	
D Aragon	9000	25	24	24	— ½
Debhid B p	z25	$67½	67½	67½	
D Eldona	12700	91	88	88	— 3
Denison	1171	$68¾	68	68⅛	+ ⅜
Dicknsn	2200	$5¼	5¼	5¼	
Discovry	1400	66	66	66	+ 1
Doman I	3600	$5¾	5½	5⅝	
Dome Pete	13265	$63	59½	60¾	—2¾
Dom Ang p	z50	$53	53	53	
D Bridge	1500	$25	24¾	24⅞	— ⅛
D Citrs A	510	$9½	9½	9½	
DExplor	26000	22	21	22	+ 1
Dofasco A	2625	$26½	26¼	26¼	— ¼
Dom Store	2820	$16½	16	16½	+ ¾
D Textie A	8135	$10½	10⅜	10½	
Domtar	19720	$18½	18	18½	+ ¼
Douglas L	250	400	400	400	— 5
Dunde Pal	1000	38	37	37	—1½
Dunraie	1000	14	14	14	— 1
Du Pont	1111	$13⅛	13⅛	13⅛	
Dustbane	100	$7⅞	7⅞	7⅞	+ ⅛
Dylex L A	12250	$11¾	11½	11¾	+ ⅛
Dynamar	4244	144	143	143	— 1
E-L Fin	1400	$10⅝	10½	10½	
E-L Fin p	100	$11¾	11¾	11¾	
E-L Fin w	3000	82	81	82	— 3
East Mal	5120	325	320	325	+10
East Sul A	9130	195	185	190	+ 3
Ego Mines	23500	227	213	214	—11
Electro K	1100	49	49	49	+ 9
Electro A	7613	365	360	360	— 5
Elks Stors	1000	$11¼	11¼	11¼	
Emco	200	$7⅛	7⅛	7⅛	
Emco w	600	180	180	180	+ 2
Exquisite	200	290	290	290	
Extndcar	1412	$11⅝	11½	11½	
Extd wt	200	$5⅝	5½	5⅝	+ ⅛
Falcon C	12600	$6	5⅝	5⅞	+ ⅛
Fibrg Nik A	8451	$21¾	21⅛	21¼	+ ⅛
Fed Ind A	23600	$5½	5⅛	5⅛	— ⅜
Fed Pion	300	$30	30	30	+ ½
Fidelity Tr	4700	455	450	455	
Fidelty Tr p	500	$20¼	20¼	20¼	
F City Fin	2600	$10	10	10	
Foodex S	2700	$7⅞	7⅝	7¾	— ⅛
Ford Cnda	120	$79	79	79	
Francana	175	$7⅜	7⅜	7⅜	
Fruehauf	100	$9½	9½	9½	
G M Res	1755	390	385	385	
GSW Cl A	200	$5¾	5¾	5¾	— ¼
GSW Cl B	300	$5⅜	5¼	5⅜	
Gen Baker	z25	$7¼	7¼	7¼	
G Distrb A	1000	$6½	6½	6½	— ¼
G Distrb w	8800	145	140	145	
GMC	462	$69	69	69	— 1
Genstar L	5636	$27½	27¼	27½	+ ¼
Gnstar 1.50	300	$27⅜	27¼	27⅜	+ ½
Gnstar L w	8600	$10⅜	10¼	10⅜	+ ¼
Gesco Dis	400	380	380	380	
Giant Yk	640	$12⅜	12¼	12⅜	+ ⅝
Gibraltar	25900	$5½	5¼	5½	+ ⅛
Glendale	2700	90	85	85	— 7
Goldund M	2000	27	27	27	— 1
Goodyear	435	$17¼	17	17	
Goodyear p	z35	$34	34	34	
Graft G	1510	$30¼	30⅛	30⅛	+ ⅛
Granduc	7650	75	70	75	+ 5
Granisle	100	$6⅛	6⅛	6⅛	+ ⅛
Gt Oil Sds	500	$6⅝	6⅝	6⅝	
GL Paper	5350	$31¾	30¾	30¾	— ¾
GL Pap w	4300	470	430	430	—35
GN Fin	1900	155	150	150	— 5
Gt W Life	341	$97½	97½	97½	— ¼
Gt West S	1300	185	185	185	
G Goose A	1150	$8⅝	8⅝	8⅝	+ ⅛
Greyhnd C	1000	140	135	135	— 5
Greyhnd	1000	$20⅛	19¾	20⅛	+ ⅝
Guar Tr p	300	$20	20	20	— ¼
Gulf Can	4843	$26⅞	26⅝	26⅞	+ ⅛
Gulfstrem	44000	68	63	65	— 1
	H to L				
Hambro C	350	$6	6	6	
H Group A	100	450	450	450	+10
Hardee	z400	92	90	90	
Hard Crp A	2900	335	315	335	+25
Hard Crp C	700	285	270	285	+20
Harlequin	17640	$13	12¾	13	+ ⅛
Harris J A	3600	$6½	6¼	6¼	
H Wood	4000	100	95	100	+ 5
Hawker A	6670	$7⅜	7⅛	7⅛	— ¼
Hawker pr	z25	$66	66	66	
Hayes D A	3000	$8½	8¼	8¼	— ¼
Hedway A	250	375	375	375	
Highmont	9250	110	95	103	+ 8
Home A	1025	$41⅜	41	41	— ¼
Home B	1100	$38	38	38	— ½
H Bramor	200	250	230	250	+25
Hud Bay A	17415	$17¾	17	17½	+ ⅜
H Bay Co	11433	$19⅞	19⅝	19¾	
HB Oil Gas	5437	$42¾	42⅜	42⅜	— ⅛
Hu-Pam	1500	18	18	18	
Husky Oil	12205	$29	27½	27¾	—1½
Husky B pr	z40	$42	41⅝	42	
Husky E w	6900	$11⅜	11	11	— 1
Hydra Ex	2020	45½	45	45½	—2½
IAC	8620	$18⅛	17⅞	18	
ITL Ind	800	395	390	390	—10
IU Intl	15565	$13¼	13	13	— ⅛
IU Intl A	250	$38¼	38¼	38¼	— ¼
Imasco A	2378	$35	34¾	35	+ ¼
Imp Oil A	27826	$19¾	19⅜	19½	
Imp Oil B	500	$19⅝	19⅝	19⅝	
INCO A	89958	$21	20	20½	+ ¾
INCO B	z5	$20	20	20	
Inco 7.85	8000	$25⅜	24¾	25⅜	+ ⅝
Indal	800	$12	11⅞	12	— ⅛
Indusmin	200	$11¾	11¾	11¾	—
Inglis	100	$11⅜	11⅜	11⅜	+ ⅜
Inland Gas	808	$10⅝	10⅝	10⅝	
Inland G p	300	$12½	12½	12½	— ¼
Inter-City	2120	$7⅛	7	7⅛	+ ⅛
Inter C B w	300	410	405	410	+10
Int Div	500	195	195	195	— 1
Intrmetco	700	$8⅜	8¼	8¼	— ⅛
IBM	115	$295	293	295	+ 2
Int Mogul	1100	455	445	445	— 5
Interpool	z50	$40⅞	40⅞	40⅞	
Int Pipe A	9025	$14¾	14⅝	14¾	
Ipsco	825	$15¼	15	15	
Inv Group	z25	$12½	12½	12½	
Inv Grp A	2145	$12½	12½	12½	
Inv Grp 5 p	750	$21	21	21	
Iron Bay T	100	$6¼	6¼	6¼	+ ⅛
Irwin T A	6125	305	295	300	+ 5
Island Tel	246	$14⅝	14⅜	14⅝	+ ½
ISO	7600	152	150	150	
Ivaco A	4057	$9¼	8⅞	9	— ⅛
Ivaco 8.85	350	$49⅝	49½	49⅝	+ ¼
Jannock A	5975	$18¼	17¾	18	+ ⅛
Jannock B	3555	$18	18	18	+ ⅛
Jannock 8	227	$14⅝	14½	14½	— ¼
Jannock w	6237	$8½	8⅛	8½	+ ¼
Jorex Ltd	20500	74	72	73	— 1
Joutel	7000	11½	11½	11½	
K-Tel Intl	900	$6	6	6	
Kaiser Re	4300	$14⅞	14¾	14¾	
Kam Kotia	2500	156	152	156	+ 1
Kaps Tran	5600	136	134	134	— 2
Keeprite B	20485	$9⅞	9¾	9¾	— ⅛
Kelsey H	1000	$20⅛	20	20⅛	
Kerr A A	13460	$11	10¾	10⅞	
K Anacon	2084	16	16	16	+ 1
Koffler A	500	$8¾	8¾	8¾	
Koffler A p	z25	$8¾	8¾	8¾	
La Luz	200	$8¼	8¼	8¼	— ⅛
Labatt A	5110	$22	21¾	22	+ ⅛
Labatt A p	300	$21⅝	21⅝	21⅝	— ⅜
Lab Min	300	$32½	32½	32½	
Lacana	23360	$7	6½	6¾	— ⅜
Lacana w	4600	480	455	465	—20
Laidlaw A	100	$13	13	13	
Laidlaw B p	200	$8¼	8¼	8¼	— ¼
LOnt Cem	100	365	365	365	
L Shore	1050	258	258	258	— 2
Laurasia	3500	27	26	26	
Lau Fin	2100	$9¼	9⅛	9⅛	— ⅛
Leigh Inst	12401	405	400	405	+ 5
LL Lac	500	220	220	220	+ 5
Livingsto	500	$25½	25½	25½	— ½
Lob Co A	2030	440	430	440	— 5
Lob Co B	1200	430	430	430	—20
Lob Ltd Ap	760	$18⅜	18⅛	18⅜	
Lob Ltd Bp	650	$19	19	19	
Lochiel	20400	355	340	345	— 5
Loeb M	100	$5¾	5¾	5¾	+ ¼
Lytton M	z100	20	20	20	
	M to O				
MDS Helth	z5	425	425	425	
MICC	3700	$10	9¾	9¾	— ½
MICC A	600	$26¾	26¾	26¾	
Mclan H A	2800	$15¾	15½	15½	— ¼
MB Ltd	12920	$19½	19¼	19⅜	
Madeline	6100	57	52	53	— 3
Madsen	800	70	70	70	+ 2
Magna Int	100	$25	25	25	
Magna A	900	$27¾	27½	27¾	+ ¼
Magnason	600	171	171	171	+ 1
Magnetcs	6800	118	115	115	
Maislin I	150	335	335	335	+ 5
Majstc Wil	2575	279	274	275	+ 1
Malartic	z50	84	84	84	
Man Bar	26000	109	103	104	— 8
M Lf Gard	z40	$25½	25½	25½	
M Lf Mills	100	$21½	21½	21½	+1¾
Maplex M	112	$6½	6½	6½	+ ⅛
Marcana	9666	21	21	21	— ½
Mrtme El A	100	$11	11	11	— ¼
Maritime	1420	$23	22¾	22¾	— ¼
Mar T 940	303	$11⅛	11	11⅛	+ ⅛
Mar T 765	100	$10⅛	10⅛	10⅛	+ ⅛
Markboro	4100	$18¼	17⅞	18¼	+ ¾
Mass Fer	17595	$13⅞	13¼	13¼	— ⅝
Mas F A	4660	$22¼	21⅝	21⅝	— ⅝
Mas F B	5130	$21⅞	21½	21¾	— ¼
Matchan	13000	14½	13	14	— ½
Matgmi A	500	$9¾	9⅝	9⅝	
Mc Adam	2000	29	29	29	+ 1
McGraw H	100	$8¼	8¼	8¼	
Mc Intyre	3566	$22¾	22¼	22¾	+ ⅝
McLaghin	300	$8¾	8¾	8¾	+ ⅛
McLghl 9 p	400	$23⅜	23⅛	23⅛	— ¼
McLghl w	400	375	375	375	— 5
Melcor	6330	$11¼	11	11	— ¼
Mentor	7350	235	227	227	—21
Mercantil	2700	$14	13⅝	14	+ ½
Merland E	21200	$6⅛	6	6⅛	+ ⅛
Met Trust	z11	$30	30	30	
Mindamr	2100	13	13	13	+ 3
Molson A	6046	$18⅛	17¾	17¾	— ⅜
Monenco A	2900	$10	9¾	10	+ ¼
Mtl Trust	100	$20	20	20	— ⅛
Moore	19261	$36¼	35⅞	36	— ⅛
Multi Acc	12257	435	420	425	
Murphy	6300	$8¼	8	8	— ⅛
NBU Mine	4700	115	111	115	+ 5
NaChrs I	7600	57	56	56	— 1
Nabrs Dlg	100	$42	42	42	— ¼
Nat Drug p	100	$10	10	10	— ½
Nat Pete	2000	87	86	86	
Nat Trust	105	$16½	16½	16½	
Nemco	6200	220	218	218	— 2
Neomar	1000	138	138	138	
NB Tel	1400	$20¾	20¾	20¾	+ ¼
NB Tel A p	200	$18¼	18¼	18¼	+ ¼
NB Tel 1.85	z46	$22¼	22¼	22¼	
N Kelore	3000	14	14	14	
N Provid D	12900	46	45	45	+ 1
N Que Ragl	3400	130	120	122	— 5
N Senator	2000	8½	8½	8½	— 1
N York Oil	775	220	220	220	— 5
Nfld LP A	15917	$16⅝	16½	16½	— ⅛
Nfld Tel	2000	$9⅛	8⅞	8⅞	— ⅛
Nfld Te 975	150	$22¼	22¼	22¼	+ ¼
Nick Rim	1500	14	13	13	— 2
Noma A	300	$7⅝	7⅝	7⅝	— ⅛
Noranda A	49775	$26¾	26	26¾	+ ⅝
Norbaska	11000	42	40	42	— 3
Norcen	19004	$15¾	15⅜	15⅜	— ⅛
Norcen B	467	$21½	21½	21½	
Norcn 150	100	$26	26	26	+ ⅛
Nordair A	700	$9⅝	9½	9½	— ¼
Normick P	900	420	415	420	+20
NC Oils	900	$9⅛	9	9⅛	+ ⅛
Nor Ct 785p	1500	$26¼	26¼	26¼	
Nor Tel	9963	$31½	30¾	31½	+ ¾
NTecm B w	13450	$10⅜	9¾	9¾	— ⅛
Northgat	9453	$5	495	5	
Northld	2500	17	17	17	— ½
NS Savngs	100	$14¾	14¾	14¾	
Nowsco W	1500	$40½	38	40	+ 2
Nu-Wst A	13100	$16	15½	15½	— ⅜
Nudlama	3000	23	23	23	+ 3
Numac	24905	$34¾	33	34½	+ ½
OPI A	700	$12⅜	11¾	11¾	— ⅝
Oakwood P	11652	400	390	390	—10
Obrien	4100	162	156	156	— 4
Ocelot A	900	$12¾	12½	12¾	+ ¼
Ocelot B	8800	$12½	12¼	12¼	— ¼
Okanagan	200	$7½	7½	7½	
Orchan A	5600	265	245	261	— 8
Oshawa A	75850	$6½	6¼	6⅜	+ ⅛
Oshawa w	2000	4	4	4	+ ½
Osisko	7000	28	25½	25½	—2½
Oxford A	1100	$15¾	15¾	15¾	
	P to S				
Pac Coper	8000	205	200	205	+ 3
Pac Nth G	1500	395	385	385	—10
Pac Nth 6¾	150	$20	20	20	+ 1
Pac Pete	13580	$36½	36⅛	36⅜	— ⅛
Page Pet	1600	$5⅞	5¾	5⅞	+ ⅛
Paloma P	300	495	490	490	—10
Pamour A	2940	$5⅜	5⅛	5⅜	+ ⅛
Pancana I	240	135	135	135	+ 5
PanCan P	4200	$32⅞	32½	32½	— ⅛
Pe Ben O	1800	305	305	305	+ 5
Pembina	2600	$5⅞	5¾	5¾	+ ⅛
P Dept S	2150	405	400	405	+20
P Jewl A	400	$10⅜	10¼	10⅜	+ ⅛
Petrofina	380	$19¼	19	19	
Petrol	800	385	380	385	+ 5
Peyto Oils	2000	$8¼	8	8	— ¼
Phillips Cb	1300	$9	9	9	
Pine Point	735	$22½	22¼	22¼	+ ⅛
Pitts C	1400	$8⅞	8⅞	8⅞	
Place G	26150	95	91	93	— 1
Placer	11575	$23⅜	23	23⅛	+ ⅛
Plysr 840	100	$27	27	27	
Pominex	5500	58	55	55	— 5
Pop Shops	7070	$7⅛	7	7	— ⅛
Pow Corp A	25270	$16½	16	16½	+ ¾
Pow C 4¾	z50	$32	32	32	
Pow C 5	z50	$16¼	16	16¼	
Precamb	19480	262	251	251	— 9
Pre Cable	8430	$10⅝	10¼	10⅝	— ⅛
Preston	3712	$16½	16⅜	16½	+ ⅛
Price Co	1133	$14⅝	14½	14½	— ⅛
Provigo	430	$17	17	17	
Prov B Can	4352	$14¾	14⅝	14¾	+ ⅜
Prov BCn r	7610	55	50	55	
QMG Hldg	1000	44	44	44	+ 1
Qasar Pet	4000	$12½	12⅛	12½	+ ½
Que Man	5500	37	36	36	
Que Sturg	3800	124	123	123	— 2
Radio IWC	175	$6½	6½	6½	+ ¼
Ram	3000	$11⅞	11¾	11¾	
Ranger	3600	$33¾	33	33	— 1
Rank Org	500	$5⅛	5⅛	5⅛	+ ⅛
Rayrock	23300	178	160	172	+ 8
Readers D	101	$11½	11½	11½	
Realty A	200	350	350	350	+10
Redpath A	1085	$16	15¾	15¾	— ¼
Redstone	5000	48	47	47	
Reed Pap A	4050	$8½	8⅛	8⅛	
R Sth A	4880	$10⅜	10	10⅜	+ ⅜
Reichhold	1000	$9⅝	9¼	9⅜	— ⅜
Reich 7¼ p	700	$12¾	12⅝	12¾	+1
Reich wt	900	$6	6	6	
Reitman A	1200	$16¾	16½	16¾	+ ¼
Res Servic	6200	275	260	270	— 5
Revelstk	200	$7	6¾	7	— ⅛
Revnu Prp	17402	87	84	84	— 2
Rileys D	1500	115	115	115	
Rio Algom	7485	$30	29⅜	30	+ ¾
R Little	1540	224	220	224	+ 4
Rolland	1400	$7¼	7⅛	7¼	+ ¼
Ronald Fd	300	$14¾	14¾	14¾	
Ronyx Cor	2400	158	158	158	— 2
Rothman	300	$21¾	21½	21½	— ⅜
Rothm 2p	1600	$18⅝	18¼	18⅝	+ ⅜
Royal Bnk	20280	$30⅛	29⅜	30⅛	+ ⅝
Royal Tr A	30082	$18⅜	18⅛	18¼	
Ryl T £ M	100	$12¾	12¾	12¾	+ ⅛
Russel H	2165	$11½	11⅜	11½	+ ⅛
Russel 9¾	8250	$22⅜	22¼	22¼	+ ¼
Ryanor	6000	6	5	5	— 1
StL Cem A	100	$16¼	16¼	16¼	+ ¼
Sceptre	16900	$8⅛	7½	7⅞	+ ⅜
Schneid	600	$11	10½	10½	— ½
Schneid p B	200	$10⅜	10⅜	10⅜	+ ⅛
Scintrex	3800	189	182	183	+ 6
Scot Lasal	1000	255	255	255	—10
Scot York	43100	$5½	5¼	5¼	
Scotts A	1300	$9¼	9⅛	9¼	+ ⅛
Scurry Rn	100	$22½	22½	22½	
Seagram	17320	$28¾	26⅜	28⅜	— ½
Seaway pr	4500	460	460	460	— 5
Seco Cem	500	$9⅛	9⅛	9⅛	
Shaw LE A	1400	$12½	12½	12½	
Shaw Pipe	550	$8¼	8	8¼	+ ¼
Shell Can	11329	$14¼	14	14⅛	+ ⅛
Sheperd P	2000	375	365	365	
Sherritt A	21551	$5¾	5½	5⅝	— ⅛
Siebens	5750	$26⅞	26⅜	26⅜	— ⅛
Sigma	100	$34	34	34	+ ½
Silvmq	8500	29	28	28	— 2
Silverwd A	2220	$9¼	9⅛	9¼	
Simco Eri	1100	$6¼	5⅞	6⅛	+ ⅜
Simps	137901	$5½	5¼	5⅜	
Simpson S	1740	$7⅞	7⅝	7⅞	+ ¼
Sklar M	7000	133	126	126	— 4
Sklar W	7700	8	7½	8	+ 2
Skye Res	1600	$7⅝	7⅜	7⅝	
Skyline H	9000	295	280	295	+15
Slater Stl	980	$8⅝	8½	8½	
Slater B pr	100	$13	13	13	
Sogepet	200	141	141	141	+ 1
Somville p	z75	$32⅜	32⅜	32⅜	
Southm A	7265	$24¾	24½	24¾	+ ¼
Spar Aero	5700	$6⅞	6¾	6¾	— ⅛
Spar Aero p	900	$16	15¾	16	+ ¼
Spooner	z200	40	40	40	
St Brodcst	1100	$11½	11¼	11½	+ ¼
Stelco A	17638	$25¾	25½	25⅝	+ ⅛
Steep R	2650	268	259	265	+ 6
Steinbg A	500	$19	18¾	19	+ ⅜
Strathrn A	3000	95	95	95	— 1
Sud Cont	3000	35	35	35	+ 3
Sulivan A	13750	196	189	190	
Surpass C	1200	$5¼	475	475	—50
	T to Z				
Teck Cor A	2200	$6¾	6½	6½	— ¼
Teck Cor B	1660	$6	6	6	
Tele Cap A	200	$9¼	9¼	9¼	+ ¼
Teledyne	400	$6⅞	6¾	6¾	— ⅛
Tex Can	100	$37¼	37¼	37¼	+ ¼
Txsglf	12405	$23½	22½	22⅞	— ¼
Txglf p	500	$43¾	43½	43¾	+ ¼
Thom L	8200	32	32	32	+ 2
Thom N A	11800	$13½	13½	13½	
Thom N pr	400	$43½	43½	43½	— ½
Tombill	500	41	41	41	+ 1
Tone Craft	525	$8	8	8	
Toromont	500	325	325	325	+15
Tor Dm Bk	12159	$19¼	18¾	19¼	+ ⅝
Torstar B	220	$16⅞	16¾	16¾	
Total Pet	2350	$10⅞	10¾	10¾	— ¼
Total P A p	100	$21¾	21¾	21¾	— ¼
Totl Pet w	2300	425	425	425	— 5
Traders A	2936	$17⅝	17⅜	17⅝	+ ¼
Trader 69 w	1000	$5¾	5¾	5¾	+ ⅜
Tr C Glass	2100	$5¼	5	5¼	+ ¼
Tr Can Res	40150	244	236	240	— 7
Trns Mt A	2070	$9⅝	9⅜	9⅝	+ ¼
TrCan PL	27098	$15⅜	15	15¼	+ ¼
TrCan B pr	z30	$38⅛	38	38⅛	
TrCan C pr	300	$50	50	50	+ 1
Travlway	1800	$8⅝	8½	8⅝	
Treco Inc	300	435	435	435	+25
Trimac A	1200	$17⅝	17½	17½	— ⅛
Trc 9.12	200	$27	27	27	+ ¼
Trimac wt	450	$10¾	10½	10½	— ⅜
Trin Chib	4000	10	10	10	+ ½
Trinity Res	30066	350	315	350	+35
Trizec Crp	z13	$12⅜	12⅜	12⅜	
Trizec w	1150	5	5	5	
Turbo Cl A	1600	495	490	495	— 5
Turbo Cl B	400	495	480	495	
Ulster Pet	2200	106	105	105	— 5
Ultramar	200	$5½	5⅜	5½	— ⅛
Unican S	1000	235	235	235	— 5
Un Carbid	345	$18¼	18¼	18¼	
UGas A	3265	$10½	10¼	10⅜	— ⅛
Union Oil	2100	$14	14	14	
U Canso	7155	$10⅜	10⅛	10¼	
U Keno	550	$9⅛	9⅛	9⅛	— ⅛
Un Reef P	15000	29	29	29	— 1
U Siscoe	7050	$8½	8¼	8⅜	+ ⅛
Un Tire A	600	145	145	145	
Univr Gas	100	$7¼	7¼	7¼	
Upp Can	20540	258	255	255	
VS Serv A	300	$6¾	6¾	6¾	— ¼
Van Der	400	435	435	435	
Venpower	43000	110	110	110	
Versatile	1150	$14⅜	14¼	14¼	
Versatil A	1795	$14⅜	14⅛	14⅜	+ ⅛
Vestgron	500	$10½	10½	10½	+ ⅛
Vic G A	960	$33	32⅝	32⅝	+1¼
Voyager P	4900	$12⅞	12⅝	12⅝	— ¼
Vulcan Ind	1000	$9⅝	9½	9½	+ ⅛
Wafrbord	z200				
Wajax A	3000	$9⅞	9½	9½	— ⅜
Walk GW A	5925	$34	33¾	33¾	— ⅛
Wardair	1800	475	470	470	— 5
Warn Can	100	$8	8	8	
Weldwod	2445	$15¾	15½	15¾	
Wstburne	11533	$24⅛	23¾	23⅞	— ¼
Wcoast Pt	8990	$10⅞	10¾	10¾	
W Pet A p	420	$21½	21½	21½	+ ¼
Wcoast T	6975	$11⅜	11¼	11⅜	
Wcoast w	18450	259	255	258	— 1
West Mine	3715	380	370	380	+ 5
W suppls	100	$15	15	15	
Westfair	100	$23½	23½	23½	
Westfield	2600	120	115	115	+ 2
Westmill	921	110	110	110	+ 5
Weston	675	$17	16⅞	17	
Wstn 4½p	110	$54½	54½	54½	— ¾
Whithorse	19000	310	286	300	+20
Whonok A	2932	$11	10¾	10¾	
Willroy	2300	220	220	220	+ 4
WindEld	z200	9	9	9	
Windfall	z500	5	5	5	
Woodreef	9300	58	57	57	
Woodwd A	700	$18⅞	18⅞	18⅞	+ ⅜
Wrlwid	500	$5⅜	5⅜	5⅜	— ⅛
Wr Harg	931	85	85	85	+ 1
Y£R Prop	2100	$23⅛	23	23	— ⅛
Yk Bear	600	455	455	455	
Y Lambton	z300	47	47	47	
Yukon C	2000	245	245	245	
Zellers	9950	$8⅞	8⅝	8⅞	
	Trust Units				
BBC R un	1660	$16¼	16	16¼	
BBC R wt	300	400	400	400	+15
BM-Rt un	11292	$15⅜	15⅛	15⅜	+ ⅛
C Perm un	3300	$8¾	8⅝	8¾	+ ⅛
C Realty u	2667	$8	7¾	8	+ ¼
TD Realty	1600	$27⅛	27	27	— ⅛

today's markets

TORONTO (CP) — The Toronto stock market maintained a six-point gain in active mid-afternoon trading, spurred by soaring prices in financial and mining issues.

Volume of trading by 2 p.m. totalled 2.88 million shares, up from 2.71 million at the same time Wednesday.

Advances outnumbered declines 208 to 173 with 226 issues unchanged.

A trading halt issued at 1 p.m. continued in shares of Imperial General Properties Ltd. at the company's request pending an announcement. It last traded at $17 a share.

MDS Health Group Ltd. was unchanged at $4.25 a share on the odd-lot sale of five shares after its opening resumption. The company has announced it will accept an offer from Unicorp Financial Corp. to repurchase 450,000 of its own shares at $4.25 a share.

The trading halt continued in shares of Block Bros. Industries Ltd., last at $7 a share, at the company's request pending news expected Friday.

Among other industrials, Nowsco Well Service shot up 2½ to $40½, Bank of Nova Scotia 1⅛ to $22¼, Anglo Co. A 1 to $13, Inco A 1 to $20¾ and Northern Telecom ¾ to $31½.

Dome Petroleum dropped 2 to $61½, Crown Life Insurance ¾ to $56¾, Alcan Aluminium ⅜ to $32¼, Consumers Distributing ⅛ to $11¼, Surpass Chemicals 50 cents to $4.75 and Abitibi Paper ⅛ to $12¾.

Rio Algom gained ¾ to $30, Hudson Bay Mining and Smelting A ½ to $17⅝ and McIntyre Mines ⅜ to $22½. Lacana Mining fell ¼ to $6⅞ and Teck Corp. A ¼ to $6½.

Sceptre Resources rose ⅝ to $8⅛, Quasar Petroleum ½ to $12½ and Asamera Oil ⅛ to $15. Ranger Oil Canada was down ⅝ to $33⅜ and Amalgamated Bonanza Petroleum ½ to $35½.

New York

NEW YORK (AP) — The stock market appeared to shrug off an early tendency to cash in on recent gains as prices moved higher.

"The history of the market is resiliency. Each time the market dips they're there with their buy orders," said Larry Wachtel, an ayalyst for Bache Halsey Stuart Shields.

Playboy Enterprises was up 1⅜ to $15, a reflection of the interest in Atlantic City gambling, where Playboy owns property, Wachtel said.

"Playboy is catching the Atlantic City craze. Anybody who has a pending casino is going bananas," he said.

One of the most heavily traded stocks was British Petroleum, which fell ⅛ to $15⅞. A block of 50,000 shares was sold at 16 earlier today.

K Mart Corp., also heavily traded, dropped ⅜ to $26⅜.

Montreal

MONTREAL (CP) — Prices were generally higher in moderate afternoon trading on the Montreal Stock Exchange. Canadian Imperial Bank of Commerce climbed ½ to $28⅜, Inco A 1 to $20¾, Royal Bank ⅜ to $29⅞, Bank of Montreal ½ to $20, Canadian Tire A ¼ to $24¼, The Provincial Bank ⅜ to $14⅞ and Power Corp. A ⅝ to $16½. Alcan dipped ⅛ to $32½, Dominion Bridge ¼ to $24¾ and Massey-Ferguson ½ to $13½.

London

LONDON (CP) — Prices moved fractionally higher near the close of moderate trading today on the London stock market. The Financial Times index was up 1.6 to 481.9 an hour before the close. Leading industrials firmed below earlier highs, while oil issues were mixed. Mining stocks remained featureless despite rising gold bullion prices.

Earnings

Canada Malting Co. Ltd., three months ended March 31: 1978, $1,000,000, $1.15 a share; 1977, $684,319, 79 cents.

Canadian Tire Corp. Ltd., three months ended March 31: 1978, $6,094,000, 53 cents a share; 1978, $7,202,000, 64 cents.

Carling O'Keefe Ltd., year ended March 31: 1978, $1,652,000, no share figure available; 1977, $4,732,000, 12 cents.

Guardian Capital Group Ltd., year ended Dec. 31: 1977, $681,430, 61 cents a share; 1976, $331,568, 27 cents.

Logistic Corp., three months ended March 31: 1978, $210,049, loss, no share figures available; 1977, $277,039, loss.

McIntyre Mines Ltd., three months ended March 31: 1978, $571,000, loss, no share figure available; 1977, $2,728,000, $1.15.

Provincial Bank of Canada, six months ended April 30: 1978, $8,300,000, $1.10 a share; 1977, $6,600,000, 87 cents.

Revenue Properties Co. Ltd. first quarter: 1978, $153,000, loss, 1.1 cents a share; 1977, $53,000, 0.4. cents.

Dividends

Costain Ltd., 11 cents, an increase of 3.5 cents, July 14, record June 25.

Maple Leaf Mills Ltd., 19.5 cents, June 30, record June 16.

Maritime Electric Co. Ltd., class A 17 cents; class B 17 cents; both payable June 30, record June 16.

ALUMINUM SCREENS
ALLIED GLASS
Victoria 388-5108
"Anything in Glass"

GRAIN

WEDNESDAY

WINNIPEG

(Quotations in metric tons)

	Open	High	Low	Close	Tues.
Flax					
May	—	—	—	259.00	263.00
Jly	267.00	267.00	260.70	260.70	266.00
Oct	266.00	267.00	261.30	261.30	266.00
Rapeseed Vancouver					
Jun	340.00	341.90	336.70	336.70	341.80
Sep	322.80	324.00	320.70	320.70	322.70
Nov	292.80	293.90	291.10	291.10	292.70
Barley					
May	80.60	80.90	80.40	80.40	80.60
Jly	80.60	81.00	80.60	80.60	80.60
Oct	80.20	80.40	80.10	80.10	80.10
Oats					
May	85.90	86.60	85.90	86.60	85.90
Jly	80.70	81.70	80.70	81.70	80.70
Oct	—	—	—	78.80	78.40
Feed Wheat					
May	105.70	105.70	105.40	105.00	105.70
Jly	99.00	99.80	99.00	99.80	99.00
Oct	—	—	—	97.00	97.10
Rye					
May	—	—	—	1p8.60	108.80
Jly	109.20	109.20	108.60	108.60	108.80
Oct	109.20	109.20	109.00	109.00	109.00

CHICAGO

	Open	High	Low	Close	Ch'ge.
Wheat					
May	3.20	3.25	3.19	3.20	—.01
Jul	3.19	3.25	3.19½	3.22	+.01
Sep	3.24	3.28½	3.22½	3.26	+.01½
Corn					
May	2.63	2.63¼	2.61	2.62½	—.00¾
Jul	2.55	2.58	2.55	2.56¼	—.—
Sep	2.54¼	2.56¾	2.53½	2.54¾	+.00¼
Oats					
May	1.45½	1.45¾	1.44	1.44	—.00½
Jul	1.50¼	1.51¾	1.50	1.50	—.00¾
Sep	1.56½	1.57	1.56	1.56	—.00½
Soybeans					
May	7.22	7.28	7.16	7.16¼	—.11
Jul	7.11	7.21	7.09	7.09¾	—.07¼
Aug	6.96	7.07	6.95	6.96¾	—.04¾
Soybean Oil					
May		28.25	27.60	27.77	— .23
Jul		27.30	26.50	26.55	— .48
Aug		26.35	25.55	25.67	— .38
Soybean Meal					
May		179.30	177.80	178.00	—1.40
Jul		182.70	181.00	181.30	—1.00
Aug		182.40	180.20	181.00	— .80

Exchange

MONTREAL (CP) — Thursday's foreign exchange nominal selling rates at 11 a.m. EDT supplied by the Bank of Montreal: These rates are called nominal because they fluctuate during the day and vary at each bank. Australia dollar 1.2620; Austria schilling .0720; Bahamas dollar 1.1200; Barbados Eastern Caribbean dollar .5635; Belgium convertible franc .03365; Bermuda dollar 1.1200; Brazil cruzeiro .0695; Bulgaria lev 1.2399; China renminbi .6610; Colombia peso .0329; Czechoslovakia crown .2175; Denmark krone .1935; France franc .2375 Germany mark .5220; Greece drachma .0305; Hong Kong dollar .2385; Hungary forint .0292; India rupee .1305; Italy lira .001275; Jamaica dollar .7300; Japan yen .004880; Mexico peso .0505; Netherlands guilder .4850; New Zealand dollar 1.1180; Norway krone .2027; Poland zloty .0342; Portugal escudo .0264; Romania leu .2497; South Africa rand 1.2757; Spain peseta .01360; Sweden krona .2370; Switzerland franc .5610; United Kingdom pound 2.0249; United States dollar 1.1144; U.S.S.R. ruble 1.6469; Venezuela bolivar free .2638.

Quotations in Canadian funds.

Early Quotes

Stock	Sales	High	Low	10:15	Ch'ge
	Resource and Development				
Torngn	47000	90	80	88	+1
Agassiz	42204	132	125	126	+3
Piper	36200	275	235	270	+35
LP Ind	28500	41	38	40	+3
Dual res	24600	123	121	123	+2
Focus R	22060	800	775	785	
Slocan	21500	61	54	60	
N Cinch	20165	350	305	350	+35
	INDUSTRIALS				
C P	10700	$19⅜	19⅜	19⅜	
Intrpub	5400	300	275	300	
Goldie A	1000	425	425	425	
GN Land	1000	60	60	60	
Balco	880	$7½	7¼	7½	+ ⅜
Keg Res	500	135	135	135	

Yesterday's Closing Averages

TSE 300 INDEX

	Close	Ch'ge	high	low
TSE 300	1119.87	+9.41	1119.87	996.88
Minerals	962.06	+23.90	962.06	769.09
Financ'l	1042.19	+7.04	1042.19	919.49
Oil, Gas	1389.50	+0.45	1488.93	1305.89
Industry	950.41	+2.43	950.41	822.68
Utilities	1322.56	+13.81	1322.56	1211.13
Consum	1069.28	+8.11	1069.28	888.77
Merch	954.95	+4.08	954.95	816.08
Forest	1056.85	+10.18	1056.85	834.62
Transp't	1303.96	+23.20	1303.96	1100.57
Pipeline	1327.04	+3.52	1355.48	1282.82
Manage	1355.66	—4.13	1360.47	1151.86
Comm.	1218.05	+3.10	1218.05	1006.38
Golds	1307.53	+12.55	1421.07	1297.11
Building	1761.04	+20.47	1761.04	1373.19

NEW YORK

	Open	High	Low	Close	Ch'ge.
30 Ind	852.65	865.64	847.89	858.37	+4.07
20 Trn	229.50	233.15	227.60	231.25	+1.60
15 Utl	104.09	104.70	103.45	104.06	—0.03
65 Stk	291.98	296.00	290.10	293.65	+1.31

Stocks volumes: Indus. 3,447,500; Tran. 1,140,800; Utils. 415,700; 65 Stk. 5,004,000. Total volume 45.49 million.

MONTREAL

	IN	UT	BA	CO	PA
Chge	+1.61	+1.39	+2.12	+1.63	+1.69
Wed.	182.28	173.47	260.11	189.93	116.14
Pr clo	180.67	172.08	257.99	188.30	114.45
Wk ago	177.60	168.95	255.80	185.27	112.13
Mth ago	179.29	165.78	254.70	185.55	107.55
78 high	183.12	188.30	260.11	189.93	116.14
78 low	162.70	158.65	228.01	170.78	90.88

LONDON

LONDON (CP) — Closing stock quotations Thursday in new pence unless pounds are indicated, x-indicates that quotations includes dollar premium based on latest conversion rate, 0.6825. Associated Brit Foods 65; Babcock and Wilcox 132; Bass Charrington 167; BICC 111½; xBlyvoors 407½; BOC International 77½; Boots 210; Bowater 194½; Brit Am Tomb 345½; Brit Assets Trust 75; Brit Petroleum 886; xBroken Hill Prop 405; Buffels 11¼; Burmah Oil 62; xCanadian Pac stgx £14⅜; xCharter Cons 135½; Cons Gold 175½; Courtaulds 125; De Beers 352½; Distillers 185; Dunlop 77; EMI 145½; xF.S. Geduld 19 7-16; Gen Elec 261½; Glaxo 587½; Grand Metroplitan Hotels 116¼; Gr Un Stores 288; Guest Keen 272½; Hawker Siddeley 218; Hoover 323; ICI 372½; Imp Tob 80¼; Kloof 615; Marks and Spencer 141; Metal Box 308; Minorco 156; xPhillips 875; Pilkington Bros 482½; Plessey 99; Rank A 263; Rio Tinto Zinc 288; Roan Consol 66; Sel Trust 398; Second Scott Inv 97¼; Shell T and T 557½; Tanganyika 150; Thomson 272½; Thorn 338; Tube Investments 378; Ultramar 288½; Unilever 514; Union Corp 260; Vaals 14 13-16; Vickers 173½; Western Diefontein £24; Western Deep Level 950; xWest Mines 78; W Holding 20½; Woolworth 66½; Zambian Copper 14½.

Bonds: Brit Transport 62⅞; Brit Cons 21; Treasury 8½ 93½; War Loans 31⅝.

$ EXCHANGE

In Victoria today purchase of U.S. funds in terms of Canadian dollars is 1.1065 for cash, 1.1095 for cheques and 1.0660 for coins. Selling rates are 1.1225 for cash and 1.1195 for cheques.

MONTREAL (CP) — U.S. dollar in terms of Canadian funds at noon today was up 29-100 at $1.1145. Pound sterling was up 81-100 at $2.0284.

In New York, the Canadian dollar was down 23-100 at $0.8973. Pound sterling was up ¼ at $1.8200.

CATTLE

CALGARY (CP) — Receipts to 11 a.m. at the Calgary public stockyards totalled 1,200 head, including a normal run of all classes of slaughter cattle. Trading was active with a broad local demand on all grades.

Slaughter steers sold $2 higher with a few sold for an all time Calgary high of $70. Slaughter heifers $1 higher. All grades of slaughter cows $1.50 higher. A light supply of exportable bologna bulls traded steady.

A1-2 steers over 1,000 pounds 67-69.50, under 1,000 pounds 66.50-68. A1-2 heifers over 850 pounds 64.50-65.90, under 850 pounds 63.50-65. D1-2 cows 47-49, D3 46-47, D5 43-46v Good bulls 51-55.

A light run of feeder steers, stock steer calves and feeder cows met a broad demand. Feeder steers $1 higher and other classes remained steady. Good feeder steers over 800 pounds 58 65. Feeder cows 41-51. Good stock steer calves 61-70.

Earnings

Vulcan Industrial Packaging Ltd., year ended Dec. 31: 1978, $574,126, 34 cents a share; 1977, $819,545, 50 cents.

Whitehorse Copper Mines Ltd., first qaurter: 1978, $582,000, 17 cents a share; 1977, $346,000, 10 cents.

VANCOUVER

VANCOUVER (CP) — Prices were mixed in moderately active trading on the Vancouver Stock Exchange. Volume to 11 a.m. 1,028,304 shares.

In the industrials, Canadian Pacific was unchanged at $19⅜ on 10,700 shares and Interpublishing was unchanged at $3.00 on 5,400. Balco Industries was up⅛ at $7¼ on 1,280 and Canadian Javelin was down .10 at $2.00 on 1,100. Goldale Investment A was unchanged at $4.25 and Great National Land was unchanged at .60.

Tournigan Mining was up .07 at .94 on 67,500 to lead trading on the resource and development board. Piper Petroleums was up .70 at $3.05 on 62,900, Agassiz Resources was up .04 at $1.27 on 43,204 and New Cinch Uranium was up .35 at $3.50 on 39,465. L. P. Industries was up .03 at .40 and Dual Resources was up .02 at $1.23.

On the curb exchange, Gold Angel was up .07 at .79 on 31,500 and Abella Resources was up .03 at .59 on 30,500. Amigo Silver Mines was up .07 at .36 on 27,000 and Rich Hill Mines was unchanged at .09 on 22,000.

VANCOUVER CLOSING AVERAGES

Complete tabulation of Wednesday transactions. Quotations in cents unless marked $. Net change is from previous close of same lot type.

Stock	Sales	High	Low	Close	Net Ch'ge
	Resource and Development				
Aaron	1700	140	140	140	
Afton	300	$9	9	9	
Agassiz	25406	125	119	123	+3
Andex	2000	10	10	10	
Anglo Bo	3300	159	150	159	—1
Avino	500	26	26	26	—3
Azure	1200	90	90	90	
Barier R	6000	48	45	45	—3½
Bath N	6500	39	38	39	
Bimorl	12900	110	100	103	
Bow Rvr	2000	17	17	17	
Bmeda	1200	132	132	132	—3
Brenda	1000	$11½	11½	11½	
Bucnr	5600	32	31	32	
C T Exp	1000	90	90	90	
BX Dev	4100	500	495	495	— 15
Caldnia	4200	105	95	105	
C Barr	600	195	185	195	
Cd Nat re	500	345	345	345	+45
Carolin	6200	215	200	210	—10
Caspan	300	360	350	350	
Celico R	200	285	285	285	
Charltn	2700	47	45	45	
Cheven	6400	350	340	350	+10
Claymr	3500	54	52	54	
Colby	9100	125	115	115	—10
Cmaplx	7300	190	185	190	+5
Comwlt	z250	27	27	27	
Con Am	18500	57	55	56	—1
C Bound	1000	27	27	27	—1
C Five St	2200	145	135	145	
Cns Klco	24500	38	35	38	+3
Coseka	200	$6¼	6¼	6¼	+ ⅞
Cream S	10000	12	10	10	
Cree Lk	100	265	265	265	
Cube Re	12500	36	35	35	—3
Dankoe	2700	235	225	225	
Drkhak	5000	18	18	18	
David	18200	79	72	72	—7
Davnpt	z125	34	34	34	
Delta	2600	85	81	85	+5
Dora Ex	3000	23	22½	23	5+ ½
Dual res	136750	121	116	121	+5
Eagle R	8500	18	18	18	
Erly Brd	12500	19	16	19	+4
Focus R	9440	790	737	785	+ 60
Forum	11000	42	40	40	—1
Galvstn	10000	68	64	64	+1
Gentry	1000	24	24	24	—4
Gt Reef	500	61	61	61	
Gbritar	1300	$5¼	5¼	5¼	+ ⅛
Goldbit	2500	71	70	70	
G Gate	6500	58	50	50	—8
Gdn Gnt	2000	16	16	16	— ½
Grndst	z100	53	53	53	
Hecate	4300	45	45	45	—5
Hihawk	1000	17	17	17	
Holofi	1000	20	20	20	
Intrcp	700	130	125	130	+2
Intgold	1000	61	61	61	+1
Int Balfr	3350	425	410	425	+20
Intl Pyr	2000	16	16	16	
IShasta	3200	123	120	121	
Kamad	6000	35	35	35	
Keith	8000	52	52	52	—3
Kent E	5500	25½	25	25	
La Teko	12600	99	96	96	—3
Laura	7500	7	7	7	
Lion Mn	6000	43	40	42	
LMC R	2500	10	9	10	
Logtng	3900	170	165	165	—5
Lori E	7500	12	12	12	
Lornex	700	$12½	12½	12½	
LP Ind	29500	40	37	37	
MCP R	1500	49	47	49	
M M	Prc m111o.kqqk qqc7				
Major	1800	300	300	300	
Makao	z16	21	21	21	
Mnchst	1500	55	55	55	
Mvrck	5400	84	82	82	—3
Mirmit	1000	46½	45	46½	+1½
Mt Grnd	8500	170	160	165	—2
Mos Crk	2000	80	77	77	—8
Mtn Stat	13300	395	385	385	
Mndee	800	75	75	75	
Musto E	23050	201	190	194	—11
NW G p	1173	210	210	210	
N Cinch	10550	315	300	315	+5
Nwcst	4900	15	14	15	
N Frontr	6175	385	380	385	
Nw Min	4000	63	63	63	+1
N Nadna	z75	38	38	38	
N Privtr	z20	8	8	8	
Ni Cal	3800	$16⅝	16	16½	+ ¼
No 6 Mot	3000	48	48	48	
Norco	1500	94	94	94	—1
Norex	2625	50	50	50	
Nthair	2600	240	236	240	
N Atlant	5500	11	10	10	
N Bulion	1333	12	12	12	
Nu Engy	1700	250	250	250	
Nuspar	10900	27	27	27	+1
Oxbow	1000	76	76	76	
Pac Cas	7000	21	21	21	+ ½
Pac Cyp	5500	64	64	64	—6
Pcifc Rs	5000	17	17	17	
P Acher	3500	40	38	38	—3
Peso Slr	500	19	19	19	+6½
Piper	16300	242	231	235	+4
Pondry	2000	14	12	12	
Prism	6000	86	85	85	—1
Qtsino	12000	45	41	45	+5
Ramm	1500	54	54	54	
Redfrd	6000	130	129	129	
Rhodes	2000	46	45	45	—1
Rimrck	29600	102	93	100	+8
Sabina	7000	65	60	60	+7
Sna Res	5000	20	20	20	
S Jcinto	3000	33	33	33	
Seafrth	8500	26	25	25	
Secrtrt	5500	15	13	15	
Seneca	4100	105	100	100	—2
Shimar	1500	14	14	14	
Shield	z429	38	38	38	
Silmil	2348	20	20	20	
Silvana	1100	160	152	152	—18
S Christi	9500	32	30	30	—3
S Spring	1500	22	22	22	+1
Sx Indrd	7220	50	50	50	
Skat Res	6200	119	119	119	—6
Sonc Ry	18000	30	28	28	+1
Stampd	10500	440	415	440	+40
Sunlife	1600	650	637	637	— 17
Susie Gd	12800	112	108	112	+6
Sydney	2720	45	45	45	—1
Tcoma	34200	78	76	77	—1
Terra	1745	370	370	370	+5
Thor Ex	5500	205	190	205	
Tint Slv	2000	40	40	40	
Torngn	53100	88	77	87	+10
Tricor	1500	24	24	24	—1
Trsmo	3700	16	16	16	
Tyee	9500	51	50	51	
UCbrge	3000	30	30	30	
U Hrne	13300	160	142	145	
Un Rayr	1200	50	50	50	
U Wstld	2050	120	120	120	+5
Vally Co	1300	$9	8¾	8¾	+ ¼
Vntor R	500	101	101	101	
Vestor	2500	33	33	33	— ½
W Mines	900	375	370	375	
W Ring H	z75	195	195	195	
Wndmif	9000	56	56	56	
Ykn Rev	2500	28	27½	27½	
Yukn Gd	1000	33	33	33	—1
	Warrants and Rights				
Cube Wf	17800	6½	6	6	
Lion Wt	6000	5½	5	5	—1
P Cyp w	3000	13	13	13	—2
Rhod wt	6000	5	5	5	—1
Silv Wts	2000	40	40	40	
U Hern w	3000	40	40	40	
Windi wt	1500	3	3	3	
	INDUSTRIALS				
Athbsc	900	175	175	175	
BBC Un	415	$15⅞	15⅞	15⅞	
Balco	11200	$7¼	7	7⅛	+ ⅛
Bell	400	$57⅜	57¼	57⅜	+ ⅞
Cdn Jvln	7700	210	190	210	+30
Comput	4000	21	21	21	
Goldie A	400	425	415	425	+5
GN Land	z200	58	58	58	
Gregry	200	180	175	180	
H Roach	250	100	100	100	
I Hydro	2100	60	60	60	—5
Int Inrc	z57	38	38	38	
Intrpub	516	300	300	300	
Keg Res	4600	135	135	135	+5
M B	400	$19⅜	19⅜	19⅜	+ ¼
New Key	z250	68	68	68	—7
NW Spts	z90	350	350	350	
Potter	600	375	360	375	
Renn In	1000	60	60	60	
	Warrants and Rights				
Cdn I B r	z100	56	56	56	
	VANCOUVER CURB EXCHANGE				
Abella	52000	57	51	56	+5
Action	1000	35	35	35	
Alcum	1000	65	65	65	
Alto Exp	500	30	30	30	
Amber	5500	58	56	57	—1
Amca	8500	81	80	80	—3
Amigo S	7000	30	29	29	—1
Amore	2000	45	45	45	
Aries	17000	73	68	73	+1
Arizako	2000	25	25	25	
Ashcrft	z400	36	36	36	
Astra	9000	32	32	32	
Aurus	4000	28	28	28	
Avinch	2500	84	83	84	+2
Bngwst	1000	31	31	31	—2
Bch Gld	7300	23	23	23	—1
Betina	600	53	53	53	—1
Bishop	2500	35	35	35	
Brent	2100	160	160	160	
Brican	500	31	31	31	
Bronsn	1000	52	52	52	
Bute	3000	41	41	41	+1
Cannon	2000	13	13	13	—1
Canzna	17200	64	58	64	+7
Chanel	2000	46	45	46	+1
Cobre	8500	27	26	27	+2
Cinola	1000	68	68	68	
Crescn	3000	29	28½	28½	—2½
Cusac	4946	48	47	47	—1
Dallas	200	100	100	1;	
Darva R	21500	54	50	54	—1
Data Sys	1000	17	17	17	
Decker	5500	90	88	90	+2
Dorita	15500	69	61	69	+7
Envoy	2000	28	28	28	—1
Farrah	1000	57	57	57	
Gavex	2000	24	23	23	
Gold An	33500	72	58	72	+15
Gn Smrk	4000	32	31	31	
Grangr	500	13	13	13	—3
Grt Wrld	1500	30	30	30	—5
Grnwd	500	90	90	90	
Grove E	3000	27	26	27	+1
Hercon	2000	90	90	90	
Hesca	9250	38	36	38	+ ½
Hitec	0l..m111o.m.ov.mm.o.k$$uhoko				
	2000	34	34	34	
Icoast R	51133	174	167	170	
I Wellin r	200	117	117	117	—8
Iona Svr	20000	63	60	63	+2
Kndahr	12500	50	49	49	—3
Leman	2000	75	72	75	
Luaarn	2000	22	21	22	+3
Lustre G	5300	143	135	143	
Marco	2000	73	73	73	
Meca	5168	21½	20	21½	+1½
Meridn	4000	43	39½	40	—1
Mns Dor	5000	32	31	32	+1
Mtneer	6000	56	55	56	
Nahatl	1500	14	13	14	—3
N Aston	1000	80	80	80	
N Lights	1000	27	27	27	—1½
Norwih	5000	74	72	72	
Pan Arc	3900	425	415	420	—5
Pembk	4000	10	10	10	+2
Philco R	18000	90	90	90	
Poney	5500	30	29	29	+2
Premir	5000	7	7	7	
Qstmnt	500	23	23	23	
Quinto	2000	34	34	34	+1
Rainbw	10000	24	21½	24	
Reactr	19300	28	27	28	+2
Rebel	1500	40	40	40	
Regncy	700	310	300	300	—10
Regis	5000	10	10	10	
Richrk	1000	21	21	21	
Rvr Mtn	1500	29	29	29	
Robina	500	25	25	25	
Sanil Ind	3000	80	80	80	—5
Santa S	11000	42	40	40	—1
Saturn	2000	41	41	41	
Seatu	2000	50	49	50	+1
Sioux M	7000	16	15	16	
Sothcn	18500	42	41	42	+1
Sov Met	2000	38	38	3Sunrise	
	4500	36	36	36	
Swim Lk ;	2000	9	9	9	
Tmpco	2000	35	35	35	—2
Tandm	1000	51	51	51	
Thdr Ck	2100	170	165	165	+5
Trident	9000	65	63	65	+2
Un Gunn	2200	40	40	40	+4
Univex	19500	26	25	25	
Valdez	3500	49	42	42	+2
Vantag	1500	90	89	89	—3
Velvet	z400	63	63	63	
Westfrt	2000	80	80	80	
Westly	1500	4	40	40	

BUSINESS OPPORTUNITY PLUS

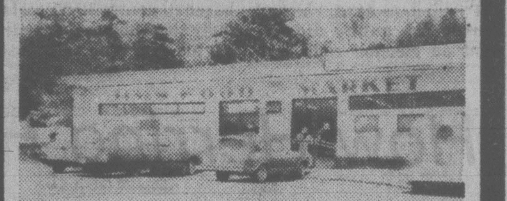

2500 sq. ft. grocery store. Doing over $300,000.00 gross per year. PLUS 1 acre of land PLUS separate 2 or 3-bedroom home. ALL THIS FOR ONLY $189,000. Call us anytime for more information.

JACK HOWES 658-5100
GODFREY WALLS 656-4891
THE PERMANENT 477-0141

5-18

$3828

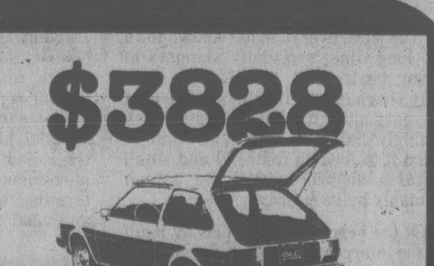

'78 Mazda GLC
Canada's Best-Priced Hatchback! The Mazda GLC: A great little car for a great lot of reasons.
GLC now at
PACIFIC mazda PEUGEOT
PHONE 385-1451
CORNER OF BLANSHARD AND JOHNSON
D.L. 02073A